TIE UP SERVANTS; GET RICH BOOTY

LATEST MORNING EDITION

The Los Angeles Times

"Roll on, roll on, and on and on."

Liberty Under Law—Equal Rights—True Industrial Freedom

NDAY MORNING. VOL. -- XLI. APRIL 3, 1922.

WEALTHY FRESNO WIDOW MURDERED

WAR RIFE IN BELFAST; BLAMED ON REPRISALS; IRISH ARMY SPLIT SEEN

[BY CABLE AND ASSOCIATED PRESS.]

BELFAST, April 2.—Four men were shot and killed and [illegible] small children were wounded last night in the Sinn [illegible] area near the Old Lodge road district. The ages of the [illegible] ranged from 40 to 63 years.

It was another grim week-end for Belfast. The shooting of the men is believed to have been in reprisal for the killing Saturday, of Constable George Turner, a regular policeman. The news of the shooting of the policeman spread rapidly and there were scenes of excitement on the streets. Later heavy rifle and revolver firing, punctuated with the shrieks of women and children was heard and shortly afterward the bodies of four men were taken to a hospital where the three wounded children also were conveyed. The father of the children, Joseph Walsh, was one of the men who was shot and killed. All the killings took place in the homes of the victims.

MURDERED IN HOME.

Walsh was lying in bed with the two younger children, and the bullet which killed him, wounded them. Two-year-old Bridget was shot through the head.

Frank Walsh, a son of Joseph Walsh, was stopping with his grandmother a few doors distant from the Walsh home. The grandmother's house also was raided.

The body of a young man was found lying in the road at midnight last night three miles from Newry. There were two bullet wounds in his head and a bicycle lay beside the body.

ORANGE HALL BURNED.

Orange Hall, near Newry, and close to the scene of the recent train-burning, was destroyed early today. Armed men ordered out the woman caretaker and her four children and threw out the furniture and set fire to the building.

At Waterford today, Protestant Bishop Millar of Cashell, speaking on the "terrible events in North Ireland," said he had consulted with the clergy and men prominent in all denominations who had voiced the opinion that "the names of Catholics and Protestants are being used in connection with some of the foulest deeds that have ever disgraced a country."

SPLIT IN IRISH ARMY.

[BY CABLE AND ASSOCIATED PRESS.]

DUBLIN, April 2.—The serious extent of the split in the ranks of the Irish republican army was revealed today when from five Dublin battalions which had been ordered out to take a "new oath of allegiance or an oath with new implications," not less than 2000 men obeyed the republican appeal and marched to Smithfield. There, in the presence of Liam Mellowes, Roderick O'Connor and other noted heads of the republican movement, they took the oath of allegiance to free themselves from any other further responsibility to the Dail Eireann.

The extremists tonight expressed entire satisfaction at the response to their appeal.

A large crowd, including contingents from the women's organization, witnessed the parade of the

(Continued on Second Page.)

RADIO TOLL IS PLANNED IN GOTHAM

[EXCLUSIVE DISPATCH.]

NEW YORK, April 2.—The [illegible] Telephone System will inaugurate a radio toll service in New York City within the next few [illegible], a second station will be [illegible] in St. Louis in May with [illegible] to as many cities in the United States thereafter as traffic warrants, it was learned today. The Bell Radio Service at first will be toll broadcasting. Of course, all radio transmission is broadcasting, inasmuch as the waves go in all directions, but the broadcasting in the new service will be for radio fans anywhere to pick up. It is understood that if certain experiments which are to be conducted with the toll apparatus are successful, a nation-wide Bell radiophone service will result.

These experiments will have to do with "announcing" and "entertaining" broadcast messages so that Bell telephone subscribers may talk by air anywhere in the United States with secrecy. It was said, however, that the Bell system has not in mind the use of the telephone for subscribers to receive broadcast radio programs as this would tie up telephone lines during program hours.

The new broadcasting toll service will be available for all uses except advertising. It is understood that political speeches are acceptable for transmission and that any business concern may [illegible] the utility for the entertainment of "the public on the [illegible]" being allowed a "by courtesy [illegible] announcement. Under the name of "public service radio station" the service will be available at all hours with Bell operators in charge.

STARTS THIS MONTH.

The service was to start April 1, but it is learned that there will be a few days delay, owing to the delivery of the antennae tower now held up.

Details of the apparatus, the height of the tower and other such information could not be had today, owing to the fact that the American Telephone and Telegraph Company has insisted upon the utmost secrecy until formal announcement is made. A reporter was in the reception-room, [illegible]-room and broadcasting-room of the Public Service Radio Station No. 1, this afternoon, where workmen were busy with final installations. The walls of the toll-room are being plastered with a special material, which will give the best acoustic effect. The transmitting board has already been set up in the broadcasting-room.

SEEK WAVE LENGTHS.

A. S. Griswold, vice-president of the American Telephone and Telegraph Company, in charge of wireless, could not be reached at his office today. It is understood here in Washington with experts of the Bell system, applying for several wave lengths for the exclusive use of the public service radio system. A licensed call number has not yet been allotted by the government.

J. W. Elwood, secretary of the Radio Corporation of America, when asked today why his corporation had not undertaken this domestic business, explained that the agreement between the American Telephone and Telegraph Company and the Radio Corporation of America in 1919 had restricted in a division of radiophone and radio telegraphy fields, the latter corporation being given international communication between [illegible] and shore and between ships, while the telephone and telegraph corporation controlling the Bell system being limited to continental communication.

The public service radio system will be an outcome of this agreement, for if it had not been entered into either company could have obstructed the other, as each controls basic patents. The value of the agreement was the trading of patent licenses by which one company cross-licensed the other. It is understood that the fundamental patent in radio telephony held by the American Telephone and Telegraph Company, this also including fundamental in long-distance wire telephony, covering the use of the vacuum tube by which the voice is amplified in long-distance wire telephoning and now in radio receiving and relaying.

QUIET DAY IN STRIKE OF MINERS

[BY A. P. NIGHT WIRE.]

The second day of the country-wide coal mine strike passed quietly with both sides preparing for the first test of strength, expected today.

Union officials maintained that 600,000 men, of whom 100,000 were nonunion miners, were idle Saturday and that 6200 mines were closed.

While not disputing these figures, operators declared many of these men would return to work today, as Saturday was observed as a holiday. West Virginia operators also were reported to be preparing to reopen unionized mines on an open-shop basis.

In the main, however, both sides were expected to observe a tacit truce, no effort being made for the time being to operate the mines.

EYES TURNED ON LEWIS.

Meantime, the eyes of the country will be turned on Washington, where John L. Lewis, international president of the miners, will appear before a Congressional committee to testify regarding strike issues. Governmental officials have held that only the existence of an emergency could justify government intervention and that such an emergency does not now exist.

Reports from most of the unionized fields indicated that Sunday passed quietly. In many sections an exodus from mining to other industrial districts had already begun and thousands more were expected to drift away from the coal fields during the week.

ASSERT STRIKE EFFECTIVE.

[BY A. P. NIGHT WIRE.]

WASHINGTON, April 2.—The national coal strike is 100 per cent effective in the unionized bituminous and anthracite mines of the country and is getting support in nonunion territory, John L. Lewis, president of the United Mine Workers, declared today on his arrival here to attend Congressional hearings tomorrow.

"There are 600,000 miners ready to stay out of the mines "indefinitely, until the operators are ready to discuss with us the question of new wage agreements in the central competitive fields," Mr. Lewis declared, adding that while the union "courted investigation of itself and the industry, it seeks no government intervention, but does ask for the support of public opinion in forcing the operators to continue collective bargaining with the miners over wages and working conditions."

EXPECTS EARLY PINCH.

Discussing coal reserves and the effect of the strike on the interests of consumers, Mr. Lewis strongly expressed his opinion that "a pinch would come earlier than expected." He declared nonunion mine production had been "greatly exaggerated" and that the operators had been more or less openly following tactics that "forced a strike so they could get higher prices and greater profits."

"There won't be a single man returning to work this week," Mr. Lewis said, "from the 600,000 men who went out. It takes a little longer in the nonunion fields for us to get the reports. In the West

(Continued on Second Page.)

Prefers Death to Unhappy Life; Is Killed by Suitor

[BY A. P. NIGHT WIRE.]

FRESNO, April 2.—Mrs. G. R. Holstein, wealthy Mississippi widow, was shot and killed early this evening by J. O. Randol after she had refused to reconsider her decision not to marry him after a previous engagement had been severed due to Randol being arrested for being drunk on several occasions. Mrs. Holstein was the widow of a Mississippi physician and worth several hundred thousand dollars, owning 600 acres of land in the Southern State, a number of valuable diamonds and a large local bank account.

Letters found by the police and assertions of friends indicate that Mrs. Holstein had decided that she would rather be dead than marry Randol. Her friends also declared that she had said that fortune telling by cards had forecast her death by murder, a prediction her friends declared she firmly believed. She said in a notification, "In case something happens to me."

The tragedy occurred in a local hotel after Mrs. Holstein had made her decision choosing death to an unhappy marriage. After firing four shots into his victim's body Randol turned the gun on himself and fired a shot into his head.

He is at a local sanatorium in a precarious condition, with little hope being held for his recovery.

In a letter written to the landlady of the hotel where she had been stopping several days ago Mrs. Holstein said she feared her life was in jeopardy, as Randol had threatened to kill her several times.

WILL PUT ARBUCKLE ON STAND.

Comedian to be Heard in Own Defense; Case to Last Two More Weeks.

[BY A. P. NIGHT WIRE.]

SAN FRANCISCO, April 2.—Roscoe C. (Fatty) Arbuckle is to take the stand in the next few days to tell his own story of the happenings at the Hotel St. Francis party, in which he is alleged to have fatally injured Miss Virginia Rappe, motion-picture actress, counsel for Arbuckle announced today. The Arbuckle trial, which is on a manslaughter charge in connection with the actress' death, is expected to consume at least two more weeks.

It will be Arbuckle's second appearance on the stand in the three trials of the case. He did not testify at the second trial, the prosecution reading his testimony in the first trial into the record and the defense considering that this was sufficient as far as his personal story was concerned.

Tomorrow's first witness will be Fred Fischbach, room-mate of Arbuckle during the party, whose cross-examination, begun on Saturday, will be completed, according to prosecution schedule. It was announced at the session Saturday that documentary evidence tending to contradict the testimony of Jess E. Norgaard, a prosecution witness, also will be introduced. Norgaard testified that Arbuckle attempted to bribe him to obtain a key to Miss Rappe's room in a Culver City studio of which Norgaard was night watchman.

NAB WHITE WIVES OF ORIENTALS

Ten Girls Are Arrested in Narcotic Raid; Valuable Drugs Found.

[EXCLUSIVE DISPATCH.]

NEW YORK, April 2.—Detectives of the narcotic squad early today raided a Pell-street apartment-house where ten white girls are living as the wives of Orientals and seized opium and morphine valued at many thousands of dollars in the beautifully furnished apartment of the "Queen of Chinatown." The raiders declared they discovered one of the most important distributing centers for opium smokers in the tenderloin.

"Babe" Butler Chu, the "Queen of Chinatown," and her husband, Chom Chu, were arrested on charges of possessing narcotics.

Because of her attractiveness and display of unusually expensive clothing, Mrs. Chu has been known for years as the "Queen of Chinatown."

Deputy Police Commissioner Simon, who questioned the Queen of Chinatown, said Mrs. Chu displayed culture unusual for residents in Chinatown.

Mrs. Chu told Dr. Simon she had three apartments, two in the Pell street building and one in the vicinity of Seventy-second street and Broadway. One of the apartments of the "Queen of Chinatown" was used for her dwelling. The other, Dr. Simon said, was used for opium parties.

In police headquarters, Mrs. Chu sketched her romance. Seven years ago, when she was sixteen, she said, she met Chom Chu at the home of a missionary who worked among the Chinese. They have a 4-year-old daughter.

HUNGARY MOURNS CHARLES

[BY CABLE AND ASSOCIATED PRESS.]

BUDAPEST, April 2.—A telegram announcing the death of former King Charles in Madeira reached Budapest late Saturday night, but the news was withheld from the public until today.

The news of the death of Charles caused widespread feeling of regret among all classes. Even those who were opposed to the former King were moved to expressions of sympathy by the tragic and lonely end of his career.

STREETS PATROLLED.

As a precautionary move, mounted police patrolled the streets of Budapest throughout Saturday night and today, to prevent any untoward incident by royalist supporters. The government decreed today a day of national mourning. All theaters and other places of amusement were ordered closed, flags were at half staff and music was suppressed.

Admiral Horthy, the Regent, and Count Stefan Bethlen, the Premier, telegraphed condolences on behalf of the nation to former Queen Zita.

"The young King's life," said the message of Regent Horthy, "has been extinguished by unfathomable destiny. Hungary is profoundly grieved and shares his family's sorrow."

LEGITIMISTS ACTIVE.

"Prince Otto is the hereditary ruler of Hungary. This is the only legal way to view the situation," declared Count Albert Apponyi, former Premier, today. Count Julius Andrassy and Count Hunyady made similar statements, which seemingly confirm other statements that the legitimists are rallying around the eldest son of Charles. It is said that legitimist Deputies intend to move in Parliament a bill for the immediate return to Hungary of Otto and his education under Hungarian teachers.

While M. Banffy, Minister of Foreign Affairs, stated today that the political situation would not be changed by the death of Charles, many believe a possible compromise between those favorable and unfavorable to Charles has been facilitated by his death. The Monarchists express the hope that Francis Joseph Otto can be restored to his former rank, with the present regime continuing in power during the minority of the one-time heir apparent to the throne. In all events, the death of Charles is expected to exercise great influence in the elections in favor of the Hapsburgs.

AWAIT OPENING OF WILD.

The opening of the King's will is awaited with the greatest of interest, the people being especially anxious to obtain information as to the clause regarding the guardianship of 9-year-old Francis Joseph Otto.

The leading adherents of Charles will meet tomorrow. They have sent telegrams to the followers of

(Continued on Second Page.)

THIEVES LOOT GOTHAM HOME IN DAYLIGHT; GET BOOTY WORTH $90,000

[BY A. P. NIGHT WIRE.]

NEW YORK, April 2.—The most amazing daylight robbery New York has known in years occurred today in the home of Albert R. Shattuck, retired financier, 19 Washington Square North, when four armed bandits overpowered Mr. and Mrs. Shattuck and their seven servants, bound them all with rope, locked them in a wine cellar and stole jewelry valued at $90,000.

The robbers ransacked the dwelling for an hour and a half, but as they were leaving, one was captured and, in an overcoat he had abandoned in his flight through Washington Square jewels valued at $20,000 were found.

The alarm was given by the butler, who freed himself from his bonds and, running to a neighbor's house while the thieves were still at work, telephoned the police.

The police arrived as the four robbers were leaving. They scattered as they fled, pursued by hundreds in the square. Three escaped.

HOLD UP SUGAR TRAIN.

[EXCLUSIVE DISPATCH.]

POUGHKEEPSIE (N. Y.) April 2.—About forty bandits, armed with rifles and revolvers, held up the Chicago-bound Yonkers sugar special train on the New York Central early today about eleven miles east of here and, after ordering the train crew to disconnect the engine and drive a mile up the tracks, looted more than two dozen of the cars. They then discovered they had held up the wrong train and, after firing a volley of shots in the air, escaped in six automobiles. Eight posses are now searching for the bandits. The searchers have orders to shoot the bandits on sight.

WIRES ALL CUT.

Before the train was held up every telephone wire in the surrounding country had been cut. Following the hold-up the train crew was delayed more than an hour in notifying the authorities.

The robbers were after the silk and money train which leaves New York City every night at midnight except on Saturday night, when it leaves at 3 o'clock on Sunday morning.

When the sugar train reached Chelsea, the engineer brought his long train to a stop when a red signal was shown.

Immediately the bandits swarmed aboard the train. Under threat of death the entire train crew was ordered into the engine or to sit on the tender. Four bandits stood guard over them as the engineer was ordered to drive up the tracks for about a mile. The rest of the bandits remained to rifle the cars.

About an hour later several shots were fired in the air and the four bandits who stood guard over the train crew, taking the red signal, ran back to the cars. Fifteen minutes later a volley of perhaps fifty shots was fired at the engineer and train crew by the bandits as they climbed into several automobiles and disappeared.

NAVY FOES HAMMERED; CITE FACTS

BY ARTHUR SEARS HENNING.

[EXCLUSIVE DISPATCH.]

WASHINGTON, April 2.—The forthcoming fight in the House over the proposal of the Appropriations Committee to reduce the Navy personnel to 65,000 promises to be a spectacular battle.

Representative Rogers, Massachusetts, came out today with a broadside against the recommendation, which he said would reduce America to a position inferior to Japan in the 5-5-3 ratio provided in the Navy limitation treaty and make the United States a third-rate naval power.

MADDEN'S REPLY.

Representative Madden, Illinois, Chairman of the Appropriations Committee, says he will demonstrate that 85,000 men are all that are needed to man the ships the Navy intends to keep in commission and to operate shore establishments. He asserts that the data supplied by Secretary of the Navy Denby shows that the ships slated for retention in commission can be manned with 83,000 men.

While Denby contends that 96,000 men are indispensable to maintain the Navy without impairing the 5-5-3 ratio, Madden says he will show that there are 20,000 men "lost somewhere in the Navy" whom the Secretary was unable to locate to the satisfaction of the committee.

"I wonder if the people of the United States realize what a Navy of only 65,000 enlisted men means to the nation," said Representative Rogers. "It means that we can maintain in commission only twelve capital ships, instead of the eighteen allowed the United States by the naval treaty of February 6; and I think it was generally supposed that when the United States agreed to reduce its capital ship force to eighteen it was making a very considerable sacrifice which was nationally permissible only because the other world powers also were limiting themselves in proportion. Now, with the ink scarcely dry upon the naval treaty, it is proposed to reduce the eighteen capital ships to twelve.

CHANGES WHOLE RATIO.

"It means that instead of the 5-5-3 ratio established in the naval treaty we shall have with the new fiscal year a 2½-5-3 ratio with the United States representing the 2½, Great Britain the 5 and Japan the 3.

"It means that in point of naval effectiveness the treaty ratio of 5-5-3 is cut exactly in two so far as the United States is concerned, the other powers of course remaining undisturbed.

"It means that the United States automatically becomes the third naval power of the world instead of one of the two powers pre-eminent in naval strength.

"It means that the United States will stand before the world self-convicted of insincerity. The world thought and this country thought, that we were sincere in proposing a drastic cut in our naval force, far below what we would have contemplated had not the other naval powers agreed to make corresponding reductions. Now we propose to turn about and cut the Hughes irreducible minimum in half, in spite of the fact that our naval rivals are naturally proposing to maintain their navies up to the exact treaty quotas.

ABANDON PROGRAM.

"It means that we shall have to abandon our great program of education and betterment for the enlisted men of the service and to pare down ruthlessly every naval activity.

"It means that we shall have only two navy yards on the Atlantic Coast—and that neither of these will be at Boston or Portsmouth.

"It means that we shall not have a single capital ship defending the Atlantic Coast. Every major vessel of war will be in the Pacific.

"It means that a policy of 'crippel and scuttle' is to prevail in our first line of national defense.

"The reductions in our Army appropriations, under the bill passed by the House of Representatives, were unspeakably bad. But the naval reductions now proposed are infinitely worse."

LAST YANKEE DEAD HOME.

Nation Joins in Tribute to Men Whose Bodies Have Long Laid in France.

[BY A. P. NIGHT WIRE.]

NEW YORK, April 2.—Arrival of the last of America's 70,000 war dead was commemorated in Brooklyn today.

One body, that of Private Charles W. Graves of Rome, Ga., symbolised, for the time, the bodies of the 1065 soldiers which were returned from France last week on the United States troop ship Cambrai.

Amid the hushed vastness of an Army pier, his 1064 silent comrades, in long, unbroken ranks of flag-draped caskets, maintained the bivouac of the dead, while sorrowing thousands of high and low degree paid the last respects of a grateful nation.

His body, enthroned on a gun caisson and drawn by six horses, had been borne through the ranks of silent multitudes. Stern generals had saluted the flag which wrapped him. Hundreds of his comrades had marched beside him. Guns had boomed in his honor, statesmen had eulogized his deeds, mothers had wept over him and "taps," the soldiers' farewell, had given him Godspeed.

The body of Private Graves had been chosen to receive the honors of the day because he, of the 1065 aboard the troop ship, was the last to be taken from the hold and placed on his native soil.

Private Graves's body, in a gray steel casket, was mounted upon a horse-drawn gun caisson at the Army base. Before the caisson rode a detachment of mounted police.

A squad of privates of the

(Continued on Second Page.)

All Serbia is Rocked by Tremor.

[BY CABLE AND ASSOCIATED PRESS.]

BELGRADE, April 2.—Continuous heavy earth shocks are occurring throughout Serbia. More than 100 houses have been destroyed and many others damaged.

The monetary loss up to the present time is estimated at 30,000,000 dinars. (Normally, the dinar is worth 19½ cents.)

QUAKE IS RECORDED.

[BY A. P. NIGHT WIRE.]

WASHINGTON, April 2. — An earth movement of pronounced intensity was recorded this afternoon on the seismograph instruments at Georgetown University. It lasted from 2:47 to 3:22 p.m. and was estimated to have been centered about 3000 miles from Washington.

LATE MORNING NEWS

Ex-Empress Zita May Now End Exile

PARIS, April 2.—The resolution of the ambassadors' council exiling Charles to Funchal having been directed only against the late Emperor personally, ex-Empress Zita and her children will now be free to leave Madeira and choose a new residence.

Man Killed in Fall to Bottom of Shaft

SAN FRANCISCO, April 2. — Charles Coleman, address unknown, fell from the fourth floor to the bottom of an elevator shaft in a local office building some time yesterday and lay with a fractured skull and a broken spine for twelve hours or more before he was discovered by the night watchman early today. He died a few hours after being taken to a hospital.

Mother and Children Perish in Fire

CUMBERLAND (Md.) April 2.—Mrs. Albert Logsdon, 28 years old, and three of her children—Agnes, John and Raymond—aged 11, 8 and 6 years, respectively, were burned to death Saturday night when flames destroyed their home, located on a farm about two miles from Mt. Savage, Md. Mr. Logsdon and two sons—Leo, 15, and James, 13 years old—escaped by jumping from a window.

Train Hits Automobile; One Man Dead

SAN FRANCISCO, April 2.—One man was killed and two seriously injured when their automobile was struck by the Southern Pacific Lark at the San Bruno crossing, south of here, tonight. San Mateo officers said the machine bore a license registered to a San Francisco cleaning establishment. The gate at the crossing was out of order and a watchman had been stationed there. He reported that many of the Sunday motorists had disregarded his warnings and crossed in front of approaching trains.

OBREGON SUPPORTS LAW.

Mexican President Comments on Recognition; Denies Knowledge of Doheny Oil Deal.

[EXCLUSIVE DISPATCH.]

MEXICO CITY, April 2.—President Obregon, in an interview today, attributed stories of the favorable attitude in Washington toward recognition as due to the fact that improved conditions in Mexico are becoming better known to the American government. He said conditions were steadily growing better for an understanding between the two nations.

When questioned about De La Huerta's movements, the president said that Huerta would return to this city. He attributed President Harding's statement that he would receive De La Huerta in Washington as a courtesy one government shows to another.

When asked the meaning of his statement to the newspapers that he is a revolutionary, he said that he is working under revolutionary constitution laws for the good of the country, and he is not a soap box revolutionist. He stands for law and order. The red trouble makers in Guadalajara will be imprisoned and the leaders expelled from the country. He denied that the Mexican government favored Catholics in any way, the laws of the country prohibiting the recognition of religious bodies and sects.

He denied that he knew anything about the heralded Doheny oil deal and stated that he had no relations with Mr. Doheny. Mr. Doheny reached Mexico City yesterday and if he pays a visit to the President he will be received.

Regarding the accusations of graft in the department of agriculture, a new man will soon be appointed.

Regarding the return of railway stockholders, he said the government had spent millions in the reconstruction of roadbeds and in replacing rolling stock and buildings. The rolling stock is now in better condition than it has been for years.

Portuguese Airmen Start Second Jump.

[BY A. P. NIGHT WIRE.]

LAS PALMAS (Canary Islands) April 2.—The Portuguese aviators, Capts. Coutinho and Sacadura, resumed their hydroplane flight at 10 o'clock this morning. They are bound for the Cape Verde Islands on the second leg of their long journey to Rio Janeiro.

The Portuguese hydro-airplane left Lisbon on the morning of March 30, on the first leg of the flight to South America, covering 1170 miles to Las Palmas in seven and one-half hours. The distance from Las Palmas to the Cape Verde Islands is 816 miles. The next leg, from Cape Verde to Fernando Narons, near the coast of Brazil, measures 3170 miles.

JAP CONSUL IMPROVED.

[BY A. P. NIGHT WIRE.]

SAN FRANCISCO, April 2.—The condition of S. Yada, Japanese consul general here, injured last night in an automobile accident was reported today. Mr. Yada was struck by an automobile as he was alighting from a street car and suffered a broken leg and bruises.

Southern California's Wonderfully Advancing Back Country Along the Eastern Slope of the High Sierras.

Los Angeles Sunday Times.

[illegible] Farm and Tractor Section

[illegible] [Sunday, April 2, 1922.]

QUIET DAY IN COAL STRIKE.

Walkout to Furnish Test of Union Strength.

Operators Expect Many to Return to Work.

Only Emergency Will Cause Government to Act.

(Continued from First Page.)

Virginia panhandle, for instance, right along the Ohio line, there are about 5000 or 6000 men in nonunion mines for whom meetings are being held today. There are meetings here and there in nonunion territory all over the United States today. We'll get the regulars later. In the union territory we know what happened; the operators aren't even going to try and run the mines."

Taking notice of the suggestion by Chairman Borah of the Senate Labor Committee that the government ought to inquire further into the situation, Mr. Lewis remarked that he was "afraid nothing much could be done with the operators."

"Every attempt has been made to get them to meet their obligations to continue collective bargaining with us," he continued, "and I assume they will maintain their refusal, no matter who tries to get them to confer. We stand ready, now as ever, to enter any conference with them to discuss the terms of a new wage contract which will allow us to resume work.

"If the miners today were occupying the position of refusing to discuss a wage contract, as the operators are, they'd be morally castigated by all the citizenship of this land.

"Although the operators regard each other as competitors," Mr. Lewis said, "and are not acting in concert, we know that we cannot get a general wage scale without unity of action in the central competitive field, because a difference of a cent a day in wages means cents per ton in the selling price of coal, makes turmoil in markets, and closes up old mines to open new ones.

"Still, they were a unit in wanting suspension," he continued. "They had loaded up all the big consumers with coal on a strike scare, and held up the market prices while the loading was going on. Now they think that if they're shut down long enough there'll be a scarcity and a runaway market. Their disposition made the strike inevitable."

EXPECTS SETTLEMENT.

[EXCLUSIVE DISPATCH.]

DUQUOIN (Ill.) April 2.—A prediction that a partial settlement of the coal strike in Illinois will be brought about despite any existing "four-State agreements," was made today by Dr. A. E. Fyke, president of the Marion County Coal Company, and a prominent mine owner in the Southern Illinois field. Dr. Fyke, whose company owns the Chicago Glen Rose mine, located at Centralia, based his prediction on the belief that whatever strength the union possesses in the Western Pennsylvania fields will soon disintegrate, resulting in a return to normal production in that region on a nonunion basis.

"When that happens the logical sequence will be almost immediate feelers thrown out by Illinois union chiefs looking toward a getting together with the Illinois operators," said Dr. Fyke.

Dr. Fyke laid the principal blame for the big tie-up on the refusal of the Pennsylvania operators to meet union heads in conference. Illinois mine heads, he said, throughout the controversy, assumed a much more conciliatory attitude toward the union leaders than the Eastern owners. The situation in the East forced John L. Lewis, international president of the United Mine Workers of America, and Frank L. Farrington, State president, into a corner where they were, from their standpoint, compelled to call the national suspension, was the opinion of Dr. Fyke.

WILL LAST ALL SUMMER.

That the big 100 per cent tieup in the State will most likely persist throughout most of the summer, even with a separate agreement as the final outcome, was the opinion expressed generally by both operators and union leaders throughout the Southern Illinois production district today.

DETAILS STILL LACKING.

[BY A. P. NIGHT WIRE.]

INDIANAPOLIS (Ind.) April 2. Definite details of the effectiveness of the union coal miners' nationwide suspension of work, begun yesterday on a miners' holiday, were expected to be developed tomorrow, but doubt existed in union circles here whether the full extent of support given the walkout by nonunion workers would be established before the middle of the week.

Confidence, however, was expressed at the headquarters here of the United Mine Workers of America, that the suspension would be shown as complete as on the opening day, when President John L. Lewis, estimated that 600,000 men had laid down their tools as a means of forcing the operators into acceptance of the miners' terms for a new wage contract.

One Man Dead, Four Missing in Hotel Fire.

[BY CABLE AND ASSOCIATED PRESS.]

HAZELTON (B. C.) April 2.—Frank Walsh of Vancouver, B. C., is dead and four other persons are missing as the result of a fire which early today destroyed four buildings here, including the Hazelton Hotel. Search is being made for the missing, but little hope is entertained of their being found alive. The property loss is estimated at $65,000.

The fire, which was first noticed about 2 o'clock this morning, started in the Hazelton Hotel, a two-story frame building. By the time the fire department arrived, the building was ablaze from top to bottom. The fire spread to the hotel stables, a Chinese cafe and the residence of L. A. Graeff, government telegraph operator, all of which were destroyed.

Walsh was a traveling salesman for a Vancouver, B. C. hardware firm. He was occupying a room in the hotel.

RETAIL FOOD COSTS ARE SLIGHTLY LOWER.

LABOR DEPARTMENT REPORT SHOWS DECREASE OF 2 TO 3 PER CENT.

[BY A. P. NIGHT WIRE.]

WASHINGTON, April 2.—Food costs at retail continued to decrease in all of the sixteen principal American cities where observations are maintained by the Labor Department in the month ending March 15, according to the monthly report issued today. The average of decline amounted to .3 per cent in Detroit, Philadelphia, Rochester, Salt Lake City and Scranton; 2 per cent in Norfolk and San Francisco, and 1 per cent in Chicago, Cincinnati, Columbus, Little Rock, Louisville, Mobile, Minneapolis, New Orleans and St. Paul.

For the year ending March 15, 1922, the department placed the total decrease in retail food prices at between 8 and 16 per cent, according to locality, but estimated that cost still remained 20 to 40 per cent above 1913 levels.

Prize Play Produced.

[BY A. P. NIGHT WIRE.]

BERKELEY, April 2.—First production by the Greek Theater Players of the University of California of "Wild Birds," the $2500 prize winning play by Dan Totheroh, young San Franciscan, was held here recently. Totheroh was awarded the prize for the best play by a California author. More than eighty manuscripts were submitted.

The Music-Lover and Grand Opera

EVERY lover of music—layman, student or finished musician—will find genuine pleasure and a deeper fullness of his favorites where the

Starr Player Piano

is used as a vehicle for his own interpretation. Starr Player Pianos are the product of over fifty years experience in finest pianoforte construction, and our easy payment arrangements permit your playing while paying.

A complete library of Grand Opera rolls are being offered at a 40% discount — subject to immediate selection.

The Starr Piano Company
630 South Hill Street
Phone Main 5534.

BOILED BY BEER PRICE ADVANCE.

Bavarians Do Not Want to Pay Twelve Marks for Quart.

[BY CABLE—EXCLUSIVE DISPATCH.]

BERLIN, April 2.—As a result of the dollar being worth 300 marks everything is increasing in price in Germany. The Bavarians are aroused over beer going to 12 marks a quart. The Reichstag proposes doubling postage rates. Taxes are thirty times more than they were before the war and tomorrow the prices of food will be increased about 25 per cent. Hotels are charging more than 1000 marks a day for ordinary rooms.

BLACKMAIL TRUST GETS MILLIONS.

No Rich Man or Woman Safe, Says Head of Famous Detective Agency.

[EXCLUSIVE DISPATCH.]

NEW YORK, April 2.—More than $3,000,000 a year is being extorted from wealthy New Yorkers by a national "blackmail trust," W. Sherman Burns of the Burns Detective Agency said today.

Men of national prominence are being victimized. The "trust" is operating all over the United States and its total annual loot is "simply appalling."

Burns asserted that the amount of money obtained by blackmailers almost equals the annual harvest of all the highwaymen, burglars, pickpockets, train robbers and postal bandits in America combined.

"Blackmail is the big crime in America today," said Burns. "The facts of these cases are not published; the police hear of scarcely 10 per cent of them.

"A list of the recent victims would contain names of national prominence; its publication would create the greatest sensation this country has ever known.

"More blackmailing is going on today than any time in my knowledge, and it is not safe for a man or woman of wealth to make a chance acquaintance in any of our large cities. The most innocent meetings may be made the basis for demands for great sums of money.

"The amount that is daily wrung from the pockets of victims in this country is simply appalling."

Cape Verde to Secure Relief from Portugal

[BY A. P. CORRESPONDENCE.]

LISBON, March 10.—The Portuguese government is taking steps to relieve the economic distress in the Cape Verde islands which last summer were famine stricken in consequence of the drought which had lasted for three years.

The Minister of the Colonies has instructed Filip Dias de Carvalho, the new Governor of Cape Verde, to undertake an elaborate program of humanitarian relief work. This will comprise harbor-construction work at St. Vincent and improvement of other ports, irrigation of the islands, establishment of regular steamship lines between Lisbon, Cape Verde and Guinea, and erection of a wireless station at St. Vincent.

Credits are to be opened for the islanders to pay for these improvements, for a complete cleansing and disinfection and for a thousand tons of corn lately purchased to feed the starving inhabitants of Archipelago.

LINEBERGER SEEKS VETERANS' HOSPITAL.

BUREAU TO CONSIDER SITES FOR MILLION-DOLLAR INSTITUTION.

[EXCLUSIVE DISPATCH.]

WASHINGTON, April 2.—Congressman Lineberger, following a conference with Congressman Osborne, has taken an aggressive course to secure the location of the new tubercular hospital for the veterans of the World War in his district. He had a conference today with Col. Forbes, director of the Veterans' Bureau, and urged upon him the advantages of the climatic and other conditions in the Ninth Congressional District. He ascertained from the official records that approximately 70 per cent of all the soldiers treated for tuberculosis by the Veterans' Bureau are in Southern California, an even higher percentage than he at first deemed possible.

Col. Forbes advised him that the Veterans' Bureau wanted a site of from fifty to 100 acres and would consider locations in Monrovia, near Arrowhead or at Sawtelle, and that of the $1,000,00 available for such hospital $500,000 would be invested in a fireproof building and a similar amount in equipment, grounds and planting. If the government is to erect such a hospital on other than government ground, it wants a free site if possible and will give precedence to the community making the best offer under the general requirements stated above.

Col. Forbes informed Congressman Lineberger that if the hospital were to be erected without delay those proposing free sites should make their plans known at once, as the commission to locate these hospitals expects to leave Washington in a few weeks.

SIXTEEN ENTERED IN FARMINGDALE MEET.

[EXCLUSIVE DISPATCH.]

FARMINGDALE (N. Y.) April 2.—Baseball and track are now occupying the attention of the students at the State Institute of Agriculture and plans are formulated to make this the greatest year in the athletic history of the institution. Twenty-eight men reported to Coach Follett on the first call for baseball practice, and the prospects look particularly good for the coming season. Five of last year's regulars are back in line and George Van Pelt, 1921 football captain, will lead the nine.

Rapid progress is being made in the plans for the annual track and field meet for the high schools of Suffolk and Nassau counties which will be held on the Aggies' field on May 13. Sixteen of the high schools have signified their intention of entering the meet. They are Islip, Rockville Center, Freeport, Glen Cove, Lynbrook, Southampton, Lindenhurst, Hempstead, Huntington, Sea Cliff, Lake Grove, Port Washington, Sayville, Riverhead, Lawrence and Patchogue.

Women Operate Taxi Company.

[BY A. P. NIGHT WIRE.]

VANCOUVER (B. C.) April 2.—A taxi company conducted entirely by women has been formed here under the presidency of Mrs. Ralph Smith, member of the provincial Legislature. Her associates will be young women who were engaged in war work, some having been ambulance drivers in France.

VERDICT FOR LOSS OF DOG.

Alaska Huskies Said to Have Died of Neglect While Under Attachment.

[BY A. P. NIGHT WIRE.]

NEVADA CITY, April 2.—Sam Malotto, Alaska dog driver, has been awarded a verdict of $845 by a jury in Superior Court here against William Boettcher, constable of Truckee, on the allegation that three of Malotto's husky dogs had died of neglect while held by Boettcher under attachment. The case had been pending for two years.

A previous verdict for $900 damages was set aside by the court.

HAPSBURGS MAY BE RESTORED.

(Continued from First Page.)

Charles throughout the country to be present.

Most of the newspapers today are black-bordered.

AUSTRIA SILENT.

[BY CABLE AND ASSOCIATED PRESS.]

VIENNA, April 2.—No official recognition of the passing of former Emperor Charles thus far has been given by the republic. Neither half-masted flags nor the customary display of sable bunting were to be seen in Vienna today.

The absence of the aristocracy from the usual Sunday resorts and a large increase in the attendance at the churches were the only private evidences of recognition of the death of the last Hapsburg ruler.

The voluminous obituaries and appreciations of the former Emperor-King which fill the press today are colorless but kindly. They dwell on the virtues of Charles as a man, husband and father, but excuse him as a statesman; for being well meaning, but an unfortunate ruler called to the throne at a time when greater men than he could not have done more for the people. The circumstances of his death in exile and poverty elicit a note of pity.

ENTENTE ACCUSED.

The Monarch Reichspost accuses the Entente as being directly responsible for the death of Charles by exiling him to the tropic island of Maderia. The Socialist Arbeiter Zeitung speaks of Charles as "a man from whom God visibly has withdrawn his hand, allowed to wander in exile and called before Him before his allotted span of years."

There is considerable speculation as to whether Zita, the widow of Charles, will attempt to take up her residence in Austria, inasmuch as the banishment decree against Charles includes neither Zita nor her children. It is pointed out, however, that even Zita, if she returns, would be compelled to sign the oath of renunciation for herself and children as regards accession to the throne which Charles refused to sign. Even the Socialist newspapers offer no opposition to the return of Zita.

The general belief prevails that the body of Charles will lie with his ancestors in the Church of the Capuchins.

SERENE AT END

[BY CABLE AND ASSOCIATED PRESS.]

FUNCHAL, Madeira, April 2.—"Oh, God, Thy will be done. Into Thy hands I commit my soul and the care of my wife and children. I offer Thee my life as a sacrifice for my people."

Thus spoke former Emperor Charles of Austria-Hungary, serene and calm, at the moment of his death.

The body of the former Emperor-King, dressed in the campaign uniform of a field marshal, lay today in the Chapelle Ardente of the house that has been his residence since he came to Madeira in exile. After it had been embalmed, the body was placed in a leaden coffin with an outer shell of mahogany. The bishop of Funchal said mass in the mortuary chapel today and the local authorities made calls of condolence.

On Tuesday, the body will be removed to a private chapel in the cathedral pending transfer to a mausoleum in the cemetery of Monte Campo.

It was learned today that Charles had been ill for ten days before a physician was called to attend him.

TROUBLE FEARED AT ARGENTINE ELECTION

GOVERNMENT TAKING ELABORATE PRECAUTIONS FOLLOWING DISORDERS.

[BY CABLE AND ASSOCIATED PRESS.]

BUENOS AIRES, April 2.—Elaborate precautions against disorders today, when Argentinians will go to the polls to elect a new President, have been taken by the police and military authorities in view of Friday night's riot and panic during a parade of the Radical party. Revolvers were used freely during the disturbance, causing the death of two persons and the wounding of more than a score. The campaign has been marked by considerable violence.

There are four Presidential candidates, Marcello T. de Alvear, Radical; Norberto Pinero, Concentracion Nacional; Nicolas Repetto, Socialist, and Carlos Ibarguren, Progressive Democrat. The result probably will not be known before a month.

It will be the second Presidential election under the secret, compulsory voting law and the first in which the direct personal appeals to the people, American fashion, have been made by the candidates.

Many political observers believe that notwithstanding Senor Alvear's absence from the country, his election is a foregone conclusion, as he is the candidate of the party in power.

FLEET CORPORATION WILL SELL HOLDINGS.

[BY A. P. NIGHT WIRE.]

WASHINGTON, April 2.—The emergency fleet corporation's entire holdings at the plant of the Merchant Shipbuilding corporation at Harriman, Bristol, Pennsylvania, will be sold at action April 24 to 27, the Shipping Board announced today.

LAST YANKEE DEAD HONORED

Nation Joins in Tribute on Arrival Home.

Services Held in New York Are Impressive.

Body of Georgia Private is Used as Symbol.

(Continued from First Page.)

Thirty-fourth Infantry formed a cordon of honor. Behind them marched the honorary pall bearers: Commodore Robert P. Fossew, Brig.-Gen. Charles I. de Bevoise, Franklin W. Ward, Palmer E. Pierce, James W. Lester, De Witt Weld, William Weigel and Capt. James Vogelsang.

Hundreds of flag bearers followed, holding aloft the many colored emblems of 150 organizations that had seen service at the front. With them, in platoon formation, marched regiment after regiment of soldiers, sailors and marines. Swelling the procession were thousands of members of the American Legion, veterans of foreign wars, the Civil War, the Spanish-American War, and women veterans of the Red Cross and welfare services.

As the funeral cortege neared Fort Hamilton Parkway, Army and Navy bombing planes swooped over the caisson, releasing flowers over the bier of Private Graves and almost obscuring the huge wreath of roses which President Harding had presented in behalf of the nation.

With the flowers, the President sent this message to Col. E. A. Simmons, master of the ceremonies:

HARDING'S MESSAGE.

"You and your assistants are going to voice the last testimony of love and affection from living comrades for their dead. You may be very sure that the whole nation will re-echo your sentiments and feel with you the common pride and common sorrow—pride in the glorious service and historic achievement of these, our brothers, who freely gave all exacted of them.

"They have set for all of us the perfect example of service and sacrifice and it is well through this tribute to remind the nation of its eternal obligation to prove worthy of the devotion its sons have shown for it.

"Already, in the light of the morning of hope after the storm, we descry very real justification for trust that a sadder and wiser world will find means to save the future from repetition of the tragedy wherein they played so noble a part.

"Let us unite in faith and work for such a consummation. That would be the sincerest testimony that we fully appraise their sufferings and sacrifices."

Formal services over the body were held in the gray-walled inclosure of the Army base, where chairs had been placed for 5000 gold-star mothers and their escorts.

Notables of the Army, Navy and Marine Corps, with governors, Senators, Congressmen and bishops, occupied the speakers' stand. These included Assistant Secretary of War J. Mayhew Wainwright, Vice-Admiral Hilary P. Jones, commander of the Atlantic Fleet, and Maj.-Gen. Lejune, representing the Marine Corps.

SOBS BREAK STILLNESS.

Only the occasional sobs of bereaved mothers, widows and fathers broke the stillness while the program was in progress. And when, at the close of his address, Assistant Secretary of War Wainwright bowed toward the flower-decked caisson and said, "Heroic dead, we salute you. Sweet be your deathless sleep. You live with the immortals. Hail and farewell," a score of women fainted and were carried from the scene by soldiers.

At the conclusion of the ceremonies the body of Private Graves was returned to the shed where waited the 1064 comrades.

Tomorrow will begin the consignment of bodies overland to the twenty States whence the men whose names the caskets bear enlisted.

OPERATION WOULD HAVE COST LIVES.

SEPARATION OF "SIAMESE TWINS" IMPOSSIBLE, X-RAY SHOWS.

[EXCLUSIVE DISPATCH.]

CHICAGO, April 2.—Any operation attempted on the "Siamese twins," Josefa and Rosa Blazek, who died last week at the West End Hospital, to separate the bodies would have resulted in their immediate death.

X-ray photographs, taken after the bodies had been removed to the undertaking rooms, showed one continuous U-shaped spine and many intermingled organs would have necessarily been severed to separate them.

George W. Brady, radiograph expert, who made the plates, declared that intestinal obstruction was the real though unsuspected cause of their deaths. While they were yet alive, he said, this examination was impossible because of their weakened condition.

Reading the evidence of the radiographs, Mr. Brady went on:

"The bony structure of the twins is extremely unusual. There is virtually only a single pelvis, with four acetabula or hip-sockets. The spines start from the pelvis in a cow-horn shape, with the two spinal cords adjoining at the center."

Moreover, the evidence of the radiographs scouts the general belief that Franz, the 11-year-old boy, was the son of Rosa Blazek.

"It is extremely improbable that there ever was a normal childbirth," said Mr. Brady, "as the shape of the pelvic structure would require a Caesarian operation. No scar tissue can be seen to indicate that this operation was ever performed."

Carries Message of Easter.

[BY A. P. NIGHT WIRE.]

AUBURN (Cal.) April 1.—A huge cross, illuminated by scores of electric lights and situated on Aeolian Heights, in the heart of this city, will send forth its signals for a week prior to Easter, when services will be held on the heights, which overlook the impressive American River canyon.

WAR RAGING IN BELFAST.

(Continued from First Page.)

battalions, but gave no demonstration of sympathy beyond their presence.

CAMPAIGN CONTINUES.

The campaign of election oratory continued today. Eamonn de Valera addressed a demonstration at Dundalk. Referring to the new peace pact, he said that already in North Ireland it was regarded as a scrap of paper.

Michael Collins spoke at Castlebar. He also alluded to the new agreement which he declared opened up a new era in the northeast and added immensely to the prospects of a union between the north and south. That prospect, he said, would become almost a certainty if the people could reach an understanding among themselves. An appeal was made by Mr. Collins for consideration of this point by the followers of De Valera.

BARNYARD SCENE OF SUNDAY JAG.

HILARIOUS ANIMALS SHATTER USUAL SUNDAY QUIET IN NUTMEG STATE.

[EXCLUSIVE DISPATCH.]

WATERBURY (Ct.) April 2.—This section of the Nutmeg State has not been as shocked in years as it was today by the goings-on in the Mike Antan barnyard near Mohawk Park. Wildly hilarious turkeys, geese, sheep, cows, pigs and chickens staggered and flopped about, cut up de-dads most unseemly, shattering the Sunday quiet into the merest bits.

A flock of white geese honked uproariously—from a position of doubtful comfort and utterly lacking in dignity, on their backs. One bleary-eyed rooster attacked a drunken billygoat that didn't have a leg to stand on. Antan's four cows chewed their cud as though their tongues were just a bit too big for them.

It all happened because prohibition agents raided Mike's farm day before yesterday and found six huge stills in full operation. They spilled 800 gallons of mash in the yard, confiscated 100 gallons of raw moonshine and slapped Mike into the lock-up.

Neighbors took pity on his stock when Mike couldn't show up this morning and turned the hungry animals out to pasture. The animals, their appetite whetted by the abnormal fast, made a bee line for the mash.

ART THOMPSON GETS UNEXPECTED TROPHY

When Art Thompson won the finals in Dryborough cup tournament at The Flintridge Country Club he not only won possession of the big beautiful trophy for the year, but also received a beautiful cup which he is to keep permanently.

When Mr. Dryborough put up his trophy for competition it was with the understanding that it had to be won three times before it became the permanent possession of the winner, and then he surprised the club by presenting the company with another lovely cup for winning the first leg on the big cup.

EVERY MORNING IN THE YEAR. Los Angeles Times. The Times Building, First and Broadway.

90c per Month | DELIVERED BY CARRIER | Single Copies, Sunday, 10 Cents

By Mail, in Postal Zones 1 to 4, including California, Arizona, Nevada, Oregon, Washington, Yearly, $12.00; Monthly, $1.00. In Zones 5, 6 and 7, United States, Canada and Mexico, Yearly, $18.00; Monthly, $1.50. Postage

Entered as second class matter, Dec. 4, 1891, at the Postoffice at Los Angeles, under the Act of March 3, 1879.

MONDAY MORNING, APRIL 3, 1922. VOL. XLI.

RUSS REVOLT PROMOTED

Semenoff Here to Seek Support for Rebellion Against Lenin and Trotzky; Some Cash Needed.

[BY A. P. NIGHT WIRE.]

WASHINGTON, April 2.—Gen. Grigorieff Semenoff, [illegible] Admiral Kolchak as leader of the anti-Bolshevik forces in [illegible] day declared his visit to America was only incidental to a [illegible] mission by which he hopes to enlist the sympathies of [illegible] sian refugees in a peaceful revolution in Siberia, which [illegible] tively divorce that land from Bolshevik authority.

The General carries with him a huge portfolio of documents purporting to be petitions from villagers in Siberia which, he said, would have him present their plight under Bolshevik rule to the world at large, and more particularly to all Russians opposed to the regime of Lenine and Trotsky.

TIME FOR ACTION.

"The time is ripe for action in Siberia," Gen. Semenoff said. "The people there are sick unto death with the present form of government, and it will take only a little encouragement to have them rise and overthrow the Bolsheviks. That encouragement can be best given in the form of relief funds for the amelioration of their present economic difficulties. Once the Siberian people are convinced that they have the support of anti-Bolshevist Russians throughout the world they will have the courage to drive out the Reds."

The General explained that he was seeking no funds for himself, but that he would appeal to Russians of all political beliefs in all the world centers to help for the peasants of Siberia.

NAME CREEKS WHICH FORM TRIPLE DIVIDE.

ONE FLOWS INTO HUDSON BAY, ONE TO PACIFIC, OTHER TO GULF.

[EXCLUSIVE DISPATCH.]

WASHINGTON, April 2.—Recent action of the United States Geographic Board in naming three small creeks in Glacier National Park rising at the intersection of the north and south and east and west continental divides, the Atlantic, Pacific and Hudson Bay creeks call attention to the fact that the only triple divide mountain in North America is located within the park's borders.

From the summit of triple divide mountain one can toss a pebble into the waters of streams flowing into the Hudson Bay, the Gulf of Mexico, and into the Pacific Ocean. The creek names bestowed by the Geographic Board are therefore particularly appropriate. These new names as well as numerous other changes to bring it strictly up to date appear on the new topographic map of Glacier Park, just issued and for sale by the Geological Survey. Glacier National Park is essentially a [illegible] park and is equally adapted to [illegible] horseback rider and the [illegible] the new map every [illegible] clearly marked.

URGES NEW METHOD TO STUDY CLEAR

[BY A. P. NIGHT WIRE.]

WASHINGTON, April [illegible] President Harding was [illegible] a letter sent to him [illegible] American Civil Liberties [illegible] set up a new agency [illegible] on applications for [illegible] ency. The Department [illegible] is unable, the letter [illegible] cause of its organization [illegible] other many duties, to [illegible] case further than the [illegible] dation made by the Federal [illegible] ney who prosecuted it.

EARLDOM FOR BALFOUR.

[BY CABLE—EXCLUSIVE DISPATCH.]

LONDON, April 2.—[illegible] shadowed a few days [illegible] Arthur Balfour has been [illegible] and accepted an earldom [illegible] was definitely learned [illegible] official announcement [illegible] vation to the House of [illegible] the Geological Survey. Glacier [illegible] be made in a few days.

DURANT

is a

Winning Name

Tommy Milton Driving a Durant Special

BREAKS THE WORLD'S RECORD FOR FIFTY MILES

The Durant Four $1095 Here

SAN FRANCISCO OAKLAND SACRAMENTO — MOTOR TRANSPORTATION — Earle C. Anthony, Inc. — LOS ANGELES FRESNO — INVESTIGATE ANTHONY SERVICE

Angeles Times DAILY
Building, First and Broadway.
DELIVERED BY CARRIER | Single Copies: Daily, Sunday, 10 Cents.
Including California, Arizona, Nevada, Colorado, Idaho, Montana, Monthly, $1.50. In Zones 6, 7 and 8, Monthly, $1.50. POSTAGE
Entered at the Postoffice at Los Angeles, Act of March 3, 1879.
APRIL 3, 1922. VOL. XLI.

VOLT PROMOTED

Seek Support for Rebellion Against Wolfzky; Some Cash Needed.

[BY A. P. NIGHT WIRE.]

...il 3.—Gen. Gregoriff Semenoff, ... of the anti-Bolshevik forces in Siberia, ... America, was only incidental to a ... to enlist the sympathies of 2,000,000 ... ful revolution in Siberia, which will ... from Bolshevik authority.

"It will require but little ... aid for these people to ... Bolshevism," he said. "The ... viets are tottering and can ... fectively combat a revolt ... beria. Given the means to ... even life itself, the people ... beria soon can shake off the ... of Moscow with but little ... shed."

In place of Bolshevist rule ... General said, he would have ... beria separated into ethnic ... divisions with a governor, ... by the people for each ... "state" and with an all-... congress and a president ... by the people at large.

DENIES JAP PAY.

"There have been various ... ports in the press of Asia ... as in America, that I am ... pay of the Japanese," said ... General. "Those reports ... malicious and without any ... tion of truth. I have never ... tered into any agreement or ... standing with any person ... either Chinese or Japanese ... what I am doing now, I am ... solely for the benefit of ... and without any personal ... tion."

National Park is essentially a ... park and is equally enjoyed ... horseback rider and the hiker ... the new map every park is ... clearly marked.

URGES NEW METHOD TO STUDY CLEMENCY

[BY A. P. NIGHT WIRE.]

WASHINGTON, April ... President Harding was urged ... a letter sent to him today by ... American Civil Liberties Union ... set up a new agency for ... on applications for executive ... ency. The Department of Justice ... is unable, the letter declared, ... cause of its organization and ... other many duties, to give ... case further than the recommendation made by the Federal ... ney who prosecuted it.

EARLDOM FOR BALFOUR.

[BY CABLE—EXCLUSIVE DISPATCH.]

LONDON, April 2.—As ... shadowed a few days ago, ... Arthur Balfour has been ... and accepted an earldom. ... was definitely learned today ... announcement ... vation to the House of Lords ... be made in a few days.

NT
Name
Driving
Special
VORLD'S
IY MILES
our
ere
TION
Los Angeles
Inc.
VICE
FRESNO

Harris & Frank
STEIN-BLOCH SMART CLOTHES
437-443 SPRING NORTH OF 5TH

LOS ANGELES GRAND OPERA WEEK OF APRIL 10TH

For the Opera—

Correct Evening Clothes —Tuxedo or Full Dress

Authentic styles in properly tailored, faultlessly fitted evening clothes with those fine touches which in combination with richness of fabric make such clothes distinctive. Moderate in Price.

Tuxedos— $45 to $65

Full Dress— $50 to $75

All accessories of evening dress—full dress and tuxedo shirts; footwear, neckwear, gloves; headwear, hosiery, etc.

STEIN-BLOCH SUITS FOR SPRING—$37.50 TO $60.00

Alexander & Oviatt
HILL STREET AT SIXTH

PROTECT

YOUR INVESTMENT IN CLOTHES IT WAS ALEXANDER & OVIATT WHO FIRST DARED TO MAKE, FOR CALIFORNIA MEN, SUITS AND OVERCOATS THAT

NEED ONLY BE FITTED---NOT REFITTED

FROM THE FINEST IMPORTED MATERIALS, TAILORED AND STYLED TO MEET THE REQUIREMENTS OF THE MAN WHO FORMERLY HAD PATRONIZED THE MOST EXCLUSIVE TAILORS.

IN A TRUE OVIATT MODEL SUIT, TASTE HAS KEPT PACE WITH IMAGINATION.

IMITATORS OF ALEXANDER & OVIATT BETRAY THEIR CALIBER IN THEIR EFFORT TO IMPOSE ON YOUR INTELLIGENCE. NOBODY CAN MAKE SUITS AND COATS "JUST LIKE THEIRS" FOR LESS COST. THEY MUST SUBTRACT SOMETHING FROM THE GARMENT WHICH PERFECTS THAT GARMENT.

THAT IS THE REASON YOUR ORIGINAL INVESTMENT IS NOT PROTECTED.

$60.00

The new Oviatt Model hats have wide brims as worn in London— $5 $6 & $7

EXCLUSIVE REPRESENTATIVES

Paris Office 10 Rue Sainte Cecile

KNOX HATS

London Office 54 New Bond St.

A KNOX HAT FOR EVERY OCCASION

ASK CHANGE IN SUGAR DUTIES.

Final Appeal is Made by Western Senators.

Protection is Sought for Beet Industry.

Tariff Bill to be Reported to Senate Soon.

[EXCLUSIVE DISPATCH.]

WASHINGTON, April 2.—Republican Senators from Western States have joined in a final appeal to the Senate Finance Committee for a reconsideration of duties on sugar.

The western Senators, who are interested in the protection of the beet sugar industry, have urged the Finance Committee to increase the duty on sugar from Cuba to 2 cents a pound, which would mean 2.5 cents a pound on full duty sugars. The Fordney rates on Cuban sugar are 1.6 cents a pound with a duty of 2 cent on full duty sugar.

Those joining in the eleventh-hour appeal to the Finance Committee were Senators Gooding of Idaho, Nicholson and Phipps of Colorado, McNary, Oregon; Bursum, New Mexico; Oddie, Nevada, and Shortridge, California.

HOPE FOR REVERSAL.

Inasmuch as the Republican members of the Finance Committee approved the Fordney rates by a vote of 5 to 4, the western Senators have hopes that a reversal of the action may be a possibility.

Although the Finance Committee failed to report the long awaited tariff bill to the Senate during the last week, as promised, there seems but little question that it will be compelled during the coming week. The bill is likely to come out of committee about Thursday. It will be taken up on the floor of the Senate within a few days thereafter.

With the exception of a few items, the committee has disposed of questions relative to duty. Administrative sections, including flexible tariff provisions and the basis of valuation, are to be determined upon this week. The bill may be entirely completed within a day or two. While formal action as to the basis of valuation remains to be taken, the Senators appear to take it for granted that the bill will be reported with ad valorem rates on the foreign valuation basis and that this will help to expedite action on the floor of the Senate. The final controversy over the question of American valuation will come after the bill reaches the conference stage.

Senator Frank A. Gooding said the tariff bill "will protect agriculture and industry alike, not only in the West and South but in the East and North."

"SARGE PLUNKETT" DIES.

[BY A. P. NIGHT WIRE.]

ATLANTA (Ga.) April 2.—A. M. Weir, known for his newspaper articles under the pen name of "Sarge Plunkett," died yesterday at his home in Decatur.

Pacific-Southwest Review

By Jay Spence

Vice President and Cashier, Los Angeles Trust & Savings Bank.

Jay Spence

One of the most important factors in making of the Pacific Southwest an economic entity has been the development of a great commercial telegraph system in this district. The large expanse of this territory has been closely drawn together by the network of wires making possible the transaction of business with ease and speed.

The extent to which money is transferred over the wires of a particular city or town is an excellent index of the business activity of a district. The importance of Los Angeles to the Pacific-Southwest, and of that vast empire to Los Angeles is evidenced by the fact that more money is received and sent from Los Angeles telegraph offices than is the case in any other American city with the exception of New York.

It would seem that Los Angeles as the financial center of the Pacific Southwest is in keeping with her position as the commercial and industrial center.

In order to render more and better service to its customers, the Los Angeles Trust & Savings Bank and The First National Bank of Los Angeles have organized telegraph and cable departments in which all the telegraphic business is handled by experts devoting all of their time to this work.

By using codes for the sending of messages involving the transfer of funds, a considerable saving is possible and this saving increases as the amount of money to be transferred and the distance increases. The banks transfer money by cable or telegraph to practically every point of North, South and Central America; Europe, Asia, Africa and Australia.

The general public, and especially customers of the banks, are invited to avail themselves of the facilities of the Telegraph Departments.

These Departments are equipped with all of the important commercial codes such as Bentley's, Peterson's, Leibers, Western Union, etc. The private code of the American Bankers Association is used by over 15,000 banks in the United States, and in addition to possessing this code, the telegraphic departments have private codes for the use of the banks' correspondents in the United States and abroad.

All messages sent are indexed by days and also alphabetically so that reference to any message may be had very quickly. Telegrams sent at night cost considerably less than if sent during the busy hours of the day. A further saving is realized by utilizing codes,—which in no way sacrifices clearness.

The banks' Telegraph Departments are open for the transaction of business from 8:30 A.M. to 5 P.M. every business day, with the exception of Saturday when the departments close at 1 P.M. The codes and services of the departments are available at any time during these hours.

The First National Bank of Los Angeles | Los Angeles Trust & Savings Bank

ADVERTISEMENT

THE WORLD'S NEWS IN SPANISH

For the benefit of the many Spanish-speaking friends of The Times and the many students of that tongue in Los Angeles, The Times presents herewith a digest of the most important news of the day in Spanish. A working knowledge of correct everyday Spanish is an asset of immense value, especially in the Southwest, as is indicated by the fact that public and private Spanish instructors have more than 15,000 pupils in Los Angeles alone.

Para beneficio de los muchos amigos de habla castellana que tiene el Times, así como también para ayudar a los estudiantes de este idioma en Los Angeles, el Times tiene el gusto de ofrecerles una serie de noticias importantes de última hora, en español. El conocimiento de este idioma, expuesto en una forma sencilla, usando frases de uso diario, es de gran valor, especialmente para los residentes del suroeste del Estado. En esta ciudad actualmente hay más de 15,000 personas que se dedican al estudio de la lengua española.

NOTAS LOCALES.

La Reine de "Italia Chica."

Una fiera reyerta por el amor de María Monini, 797 New Depot street, la "Reina de Italia Chica," fué lo que originó, según dice la policía, una contienda a balazos en el barrio Italiano, anoche. Después de meter a la cárcel a tres individuos, que parecen ser los líderes de la tremolina, "Italia Chica" estuvo tranquia ayer. Después de una larga conferencia en la oficina de detectives, en el curso de la cual los presos y sus amigos prometieron arreglar sus diferencias y ya no disparar más, la policía soltó a los jefes del motín, en la tarde, mediante fianzas. Estas fueron de $100 cada una.

Autos que Matan y Mutilan.

Accidente tras accidente ocurrió ayer durante los paseos dominicales de imprudentes automovilistas. Los resultados líquidos han sido la muerte de un hombre y llamadas a las ambulancias para que transporten lastimados a los hospitales del Condado y de la Ciudad. La víctima que perdió la vida por atropello ha sido parcialmente identificada como el Sr. C. Goggins, del 219 Grosse Building. Fué encontrado en la calle Figueroa, entre la Once y la Doce, después de que varios automóviles habían pasado sobre su inerte cuerpo, sin que los conductores, al parecer, hayan reparado en él. Había pruebas de que un coche había chocado contra él, despues de media noche.

Son Baratos Los Pasajes de Tranvías.

En una prueba presentada ayer, en la segunda audiencia del caso del Pacific Electric en Hollywood, la Comisión de Ferrocarriles del Estado declaró que los pasajes de tranvía en California son, sin excepción, los más baratos de los Estados Unidos. La Comisión había enviado un cuestionario a 100 de los principales ferrocarriles eléctricos del país, y recibió datos de 79 de ellos; entre los cuales, doce tienen pasajes de 10 centavos; uno, de 9 centavos; quince, de 8 centavos; treinta, de 7 centavos; doce, de 6 centavos; y nueve, de 5 centavos. La mayor parte de las ciudades que enviaron informes, especialmente las que tienen los pasajes más altos, hacen un descuento cuando se compran billetes en cantidad. En algunos casos, se carga extra por las correspondencias (transfers.)

Pide Ayuda Para la Cruzada Contra el Vicio.

El Dr. J. Whitcomb Brougher, pastor de la Iglesia Bautista Temple, excitó a los ciudadanos de Los Angeles, ayer, a que ayudasen en la campaña contra el vicio y el crimen. ¿Es acaso cierto, dijo en el curso de su sermón, que nuestra moderna sociedad, como el templo fabuloso de los Mexicanos, debe edificarse sobre una capa de hombres y mujeres vivos, que se le arrojan como cimiento? ¿Es parte indispensable de nuestro progreso materially de nuestra asombrosa civilización que estén acompañados de vicio y de crimen, de bebida clandestina y de juego, de absoluta irreligión y de incurable inmundicia? Por lo que a mí personalmente toca, no creo en la doctrina fatalista de que los bien conocidos vicios de las grandes ciudades sean inevitables e imposibles de abolir.

DEPORTES.

Carreras de Autos.

Tommy Milton ganó ayer la serie de carreras cortas en el autódromo de Los Angeles, venciendo a Jimmy Murphy, hasta la línea de llegada, por un cuarto de milla próximamente. Llegó en tercer lugar Harry Hartz, y Pietro Bordino arribó cuarto.

Golf.

El torneo de golf de invitación del Country Club de Virginia fué ganado ayer por W. W. Campbell, en el Country Club de Los Angeles, donde derrotó a Horace T. Major del Club de Beverly, por 8 contra 7.

Tiro de Pichon.

"Scotty" Walch se llevó ayer los honores en el tiro de pichón del club de escopetas de Los Angeles, con un total de 98 por ciento.

Carreras de Caballos.

Coffield gano ayer en Tijuana la carrera de una milla; Motor Cop llegó segundo; en tanto que Muliciber, la sensación de este año, alcanzó tercer premio.

Soccer.

Los once de Pasadena ganaron ayer la copa trofeo Spalding, en el parque Maier, batiendo al equipo de soccer de los Hijos de San Jorge.

NOTAS TELEGRAFICAS.

Noticias de Washington.

WASHINGTON, Abril 2.—La contienda contra la reducción del personal de la marina fue iniciada hoy por el Diputado Rogers, de Massachusetts, por medio de una declaración en la que dice que la propuesta reducción hará de los Estados Unidos una potencia naval de tercer orden, inferior al Japon.

Los informes de Abril 1, recibidos de las agencias de la Corporación de Finanzas de la Guerra, indican notable mejoría en la condición de la industria agrícola y más risueña perspectiva para los negocios en general.

Los Senadores Republicanos de los Estados del Oeste se han unido para hacer una última excitativa a la Comisión de Hacienda del Senado, a fin de que reconsidere la cuestión de los derechos sobre el azúcar.

El Senador McCumber, de Dakota Septentrional, dice que los proyectos de ley para la gratificación del soldado serán estudiados por la Comisión de Hacienda del Senado, tan luego como este alto cuerpo informe sobre el proyecto de ley de arancel.

ROOSEVELT DEATH DRIVER IS HELD.

[EXCLUSIVE DISPATCH.]

NEW YORK, April 2.—Davis Zalky, driver of the municipal bus that is believed to have killed Robert B. Roosevelt, Jr., second cousin of the late Theodore Roosevelt, late Friday night, was arraigned today in West Side court and held without bail charged with homicide.

The defendant's attorney pleaded more than fifteen minutes for bail.

"There are too many of these accidents," Magistrate Cobb said, "too much criminal negligence on the part of drivers. The victim in this case was a fine young man in possession of all his faculties and the evidence such as it is, is sufficient to warrant my holding the defendant."

The defendant will not be released, it was said. If he has any witnesses he may bring them into this court next week when the examination will be held.

NEW VICTOR RECORDS

You'll find it most convenient to get your Victor records here—we specialize on Victor products and constantly maintain one of the largest and most complete libraries of Victor Records on the Coast. You'll find them on the ground floor—the service is prompt and efficient. Plenty of demonstrating rooms.

New Ones for April

Variations on a Mezart Air—"Ah! vous dirais-je maman?" Amelita Galli-Curci	74734	12	$1.75
Virginia Blues—Fox Trot—The Benson Orchestra of Chicago	18868	10	.75
Venetian Love Boat—Fox Trot. The Benson Orchestra of Chicago			
Cutie—Medley Fox Trot. Paul Whiteman and His Orchestra	18865	10	.75
Lonesome Hours—FoxTrot. Paul Whiteman and His Orchestra			
Wanna—Fox Trot Club Royal Orchestra			
She Loves Me, She Loves Me Not—Medley Fox Trot Club Royal Orchestra	18864	10	.75
Elli, Elli—Violin—Mischa Elman	74732	12	1.75
Song of Love—Lucy Isabelle Marsh-Royal Dadmun.			
Serenade—Lambert Murphy and Orpheus Quartet	45804	10	1.00
Tell Me, Daisy—Reinald Werrenrath	66082	10	1.25
Carolina Rolling Stone—Charles Hart-Elliott Shaw.			
There's Silver in Your Hair—Charles Hart	18869	10	.75

Some Appropriate Victor Records for Easter

Messe Solennelle (Crucifixus.) Caruso	87385	10	1.25
The Palms, by Werrenrath. The Lost Chord, by Werrenrath	45089	10	1.00
Festival Te Deum—(Part I) Festival Te Deum—(Part II)	35674	12	1.25
Les Remeaux (The Palms.) Caruso	88450	12	1.75
Hallelujah Chorus, Victor Oratorio Chorus. Gloria, from Twelfth Mass, Victor Oratorio Chorus	35673	12	1.25
Unfold Ye Portals, Trinity Choir. Angels Ever Bright and Fair, Lucy Marsh	35675	12	1.25
Crucifix, by Caruso and Journet	88064	12	2.00

Geo. J. Birkel Co.
Home of the Steinway Piano and the Steinway Duo-Art Reproducing Piano
446-448 SOUTH BROADWAY

AGED MOTHER AND DAUGHTER HELD.

MUST ANSWER CHARGE OF POSSESSING PART OF STOLEN PLATINUM.

[EXCLUSIVE DISPATCH.]

NEW YORK, April 2.—A mother 72 years old, Mrs. Rose Weiler, and her daughter, Katie, 31, were held yesterday to answer a charge of possessing part of $80,000 worth of platinum stolen from a government powder plant at Jacksonville, Tenn., two years ago.

Both women fainted when bail was fixed at $10,000 for the mother and $5000 for the daughter by Judge Chatfield in Federal court, Brooklyn.

Mrs. Weiler of Maspeth, L. I., is the mother of "Spanish Joe" Weiler, believed to be a member of the band which stole the platinum. He is said to be in prison now in New York county.

Meyer Ripstein is held in Nashville and the wife of "Spanish Joe" in West Virginia on the same charge, Federal agents said.

The chemist who substituted clay in bottles for the platinum in the Old Hickory powder plant at Jacksonville is serving fifteen years in Federal prison. Part of the stolen platinum is alleged to have been hidden in the Weiler home. It is estimated that $40,000 was realized from the theft.

BETTER BUSINESS OUTLOOK IS SEEN.

IMPROVEMENT IS NOTED IN FARMING INDUSTRY, SAYS STATEMENT.

[BY A. P. NIGHT WIRE.]

WASHINGTON, April 2.—Acting Director Davis of the War Finance Corporation, in a statement today, noted "marked improvement in the condition of the agricultural industry and a better outlook for business generally," on the basis of April 1 reports from corporation agencies.

"Live stock producers and farmers generally," the statement said, "are reported more confident because of improved market conditions. Bank deposits have increased in many agricultural communities and the country banks are generally in a stronger position than for a long time. Best of all, confidence is returning, and with it the trend of business is toward a restoration of more normal conditions."

Up to March 31, the statement said, the corporation had approved loans aggregating $322,325,697, of which $214,187,761 was to banks, $58,387,816 to co-operatives and $50,250,120 for export purposes.

FLEET CORPORATION TO AUCTION PLANT.

[BY A. P. NIGHT WIRE.]

WASHINGTON, April 2.—The Emergency Fleet Corporation's entire holdings at the plant of the Merchant Shipbuilding Corporation at Harriman, Bristol, Pa., will be sold at auction April 24 to 27, the Shipping Board announced today.

After the sale, the government's property will be moved from the yard and the real estate will revert to the original owners.

CAPT. F. G. LEONARD.

[BY CABLE AND ASSOCIATED PRESS.]

HAVRE, April 2.—Capt. F. G. Leonard of the American steamer Saucon, arriving today from Houston, Tex., died of heart disease, March 25. He was buried at sea the next day.

Three Rotary Flame Top Burners, Two small, one Sampson or Frying Burner, 16-inch Oven, cast front, white enamel door panel, drop door, extra heavy construction throughout.

$18.75

Same equipped with Broiler, $21.00. Same stove in blue or gray enamel finish, $24.50 or $27.50, with broiler.

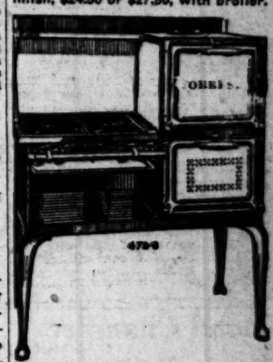

one a large Sampson or Frying Burner, Simmer and Top Lighter combined, Molten aluminum lined Oven and Broiler, 14-in.x14-in.x20-in. deep, solid cast front. Three-bar Six-port Oven Burner, white enamel Door Panels, Splashers, Drip Pan and Broiling Pan. Floor space required, only 26 in.x37½ in. The biggest little stove ever sold for—

$49.25

Same Stove, Plain, $43.50

All stoves guaranteed, delivered and connected absolutely free.

Pennsylvania Lawn Mowers

Many styles and kinds. Guaranteed, delivered and demonstrated.

$7.50 to $38.75

FORREST'S
Stove, Range and Lawn Mower Works
PHONE WEST 4831
3620-28 S. Vermont Ave.
Los Angeles

The Times Free Information AND Resort Bureau

CORNER FIRST AND BROADWAY

It is for the convenience and benefit of persons seeking interesting routes of travel, desirable hotels and rest, recreation and recuperation at the seashore or in the mountains. Particulars are furnished by competent attendants and by correspondence to the general public regarding rates and attractions of railroad and steamship lines, hotels and pleasure and health resorts. Descriptive circulars and transportation literature are kept on hand for inspection and distribution. This service is absolutely free. Literature may also be obtained at the Times Branch Office, 611 South Spring Street. Phone: Pico 100; Automatic 10091.

Resorts

THE FAMOUS
400 Rooms **Hotel Green** At Pasadena
European Plan from $2.50
American Plan from $6.00
Telephone—Fair Oaks 6000.
HOTEL MARYLAND 600 Rooms—American Plan Telephone—Fair Oaks 4060
HOTEL HUNTINGTON 800 Rooms—American Plan Telephone—Colo. 6420.

El Encanto Hotel and Bungalows—Santa Barbara.

The Ideal Place to Terminate your Sojourn in Southern California, during April—the Perfect Month in Santa Barbara.
Located on the Riviera 500 feet above sea level, overlooking the city, ocean and distant islands. Street-cars within a block. Fifteen minutes to the Beautiful Beach, or to La Cumbre's Unsurpassed Golf Links. Horse-back Riding over Glorious Mountain Trails. Tennis Courts and Putting Course in Hotel Grounds. Purest Milk, Cream and Butter from Encanto Dairy. Fresh vegetables from our Own Gardens—Highest Standard Cuisine. Rates Moderate—Liberal Discount for Long Stay.
Charles H. Madison, Manager.

Paso Robles Hot Springs Hotel

Hot Sulphur and Mud Baths, remarkably radio active and curative. Sporty golf course. Beautiful scenery and fine roads. On highway and S. P. R. R. Midway between Los Angeles and San Francisco.
DR. G. W. TAPE, Manager.

MT. WILSON Elevation 6000 feet. Open year round.
Daily auto stages from Los Angeles and Pasadena. Auto road open to the public.
For further information, call Fair Oaks 24-F-2. W. E. Cory, Mgr.

HOTEL LA PALMA Palm Springs, Cal.
Mild Winter climate—Dry Air—Hot sulphur springs close by—Stopping place of United States—Horses and autos to Palm Canyon—Meals at all hours—Home cooking—Cottages—Rates $2.50 to $3.50 per day. OTTO ADLER, Prop.

SANTA MONICA-OCEAN PARK HOTELS AND APARTMENTS

MIRAMAR To entertain friends most pleasantly Motor west on Wilshire to the sea For Luncheon, Dinner and Afternoon Tea At the Miramar.

SEA SPRAY Bungalow Court JUST COMPLETED. FIREPROOF CONSTRUCTION. Handsomely furnished. Ideal for bachelors. Hot salt water tub baths. 517 Ocean Front at Sunset Ave., Ocean Park and Venice. Booklet upon application.

Hotel Cadillac Dudley Ave. and Ocean Front, Between Venice and Ocean Park. Special Winter Rates now in effect.
B. F. GREEN, Mgr.

Los Angeles Hotels and Apartments

350 Rooms — Absolutely Fireproof

HOTEL TRINITY
Grand Avenue at Ninth Street.
The home-like hotel.
Rates are $1.50 per day and up.
Andrew W. Baker, Resident Manager.
Phones—Main 8888; 69771.

Hotel Stowell
413-4-6-418 SOUTH SPRING ST.
NUMBER—375 ROOMS, EACH WITH PRIVATE BATH
CITY OF POPULAR PRICES IN CONNECTION
"Rest easy at the Stowell"

Hotel Chandler 834 S. Main St.
SPECIAL SUMMER RATES
Rooms with running water, $ 7.00 to $ 9.00 per week
Rooms with private bath, $10.50 to $17.50 per week

STORE OF COLYEAR'S
FIREPROOF WAREHOUSE
415 S. SAN PEDRO ST.
Rooms $1 PER MONTH and UP PHONE Main 1117 Main 3319

Steamships

CUNARD AND ANCHOR LINES
OFFICE: 501 Market St., San Francisco, or Local Agents.
Freight Sailings on Application.
N. Y. to Cherbourg and Southampton
AQUITANIA ....Apr. 11, May 2, May 23
MAURETANIA ..Apr. 25, May 16, June 6
BERENGARIA ..May 30, June 20, July 11
N. Y. to Plymouth, Cherbourg & Hamburg
CARONIA ....Apr. 8, May 13, June 17
PANNONIA ....Apr. 18,
N. Y. to Queenstown and Liverpool
CARMANIA ....Apr. 19, May 17,
SCYTHIA (new) Apr. 26, May 24, June 21
SAMARIA (new)..May 10, June 7, July 5
N. Y. to Londonderry and Glasgow
COLUMBIA ....May 27, June 24, July 22
ALGERIA ....June 14, July 12, Aug. 25
Boston to Londonderry, Liverpool and Glasgow
ALGERIA ....Apr. 29,
ASSYRIA ....May 24, July 6, Sept. 15
Boston to Queenstown and Liverpool
LACONIA (new)..May 3, May 31, June 28
Portland, Me., to Halifax and Glasgow
SATURNIA ....Apr. 13
Montreal to Glasgow
CASSANDRA ..May 5, June 2, June 30
SATURNIA ....May 19, June 16, *July 14
ATHENIA ....*June 23, July 21, Aug. 18
*Also calls at Moville, Ireland.
Montreal to Liverpool
ALBANIA ....May 6, June 10, July 15
TYRRHENIA ..May 20, June 24, July 29
AUSONIA ....July 8, Aug. 12, Sept. 16
Montreal to Plymouth, Cherbourg and London
ANDANIA ....May 13, June 17, July 22
ANTONIA ....May 27, July 1, Aug. 5

Steamships

TRAVEL BY WATER ADMIRAL LINE
SAN FRANCISCO
One Way $17 Ad. Dewey 10 a.m. Tuesday April 4
Return $25 Ruth Alexander 10 a.m. Thursday, April 6
Seattle—Tacoma
Low One-Way Fares
$53 AD. DEWEY
$59 10 a.m. Thursday
59 Ruth Alexander
$65 10 a.m. Thursday April 6
Alaska Summer Excursions $80-$145 from Seattle
Phone Main 7202 or 12335
501 S. Spring St.,
Corner Fifth and Spring
LOS ANGELES
Long Beach: 115 W. Ocean Ave.
San Pedro: 114 W. Sixth St.

WYOMING FOR RIVER COMPACT

Willing to Compromise on Colorado Project.

Commission Adjourns to Meet Next Summer.

Study of Situation Urged by Secretary Hoover.

[BY A. P. NIGHT WIRE.]

CHEYENNE (Wyo.) April 3.—Wyoming is anxious that the Colorado river commission write a compact governing the waters of the Colorado river and suggests that the compact could be agreed to by the seven States through which the river flows on allotment basis, witnesses from Wyoming told the commission at a hearing here today.

After the session, the commission, which has been holding hearings in the west since March 13, disbanded. Herbert Hoover, Secretary of Commerce and chairman of the commission, departed for Chicago and the rest of the commissioners tonight were en route home.

In his final statement to the commission, Secretary Hoover said:

HOOVER'S STATEMENT.

"With this meeting the present session of the commission will stand adjourned. It is proposed that the commission will reassemble some time in the latter part of July or early in August at some point in the basin, by which time it will have been possible to have digested and come to some conclusions with respect to both facts and opinions that have been presented. It appears to me that some four or five different principles for the formulation of a pact have been advanced, and we have heard a vast amount of argument pro and con. Out of these principles somewhere we should be able to formulate some sort of an agreement.

"I think every member of the commission realizes fully that this is no argument between seven men—that this is an agreement between seven States and the national government; that each member of the commission only represents what may be the concensus of public opinion in those areas, if we are to secure the ratification of such a pact. It, however, requires that public opinion in each one of the States shall be enlightened and it will require time in which to do it.

LACK OF UNDERSTANDING.

"There is a sad lack of understanding of even the most fundamental engineering facts in the relation of the upper basin to the lower basin. There is a general tendency even on both sides to obstruct by mental deliberation the importance of engineering facts, as they lean both ways, or either way; but in time the relative weight of the rights of each of the States, the relative weight of the different engineering principles involved, the relative weight of the different legal processes that may follow from failure to make a pact, will all contribute to drive these States together with the national government to some solution.

PRAISES HOSPITALITY.

"Before adjourning, I wish to express the obligations of the commission to the people of the six States that we have visited for their hospitality. We are especially obligated to Gov. Carey, to Gov. Shoup, to Gov. Mabey, to Gov Mechem, to Gov. Campbel and to Gov. Boyle, and I wish to express my personal obligation to my fellow members on the commission for the fine spirit that they have shown and the great ability that they have brought to bear on this problem, and I am confident that with a representation of this character we will be able to present some sort of a pact in simple terms that will promote the development of the Colorado River Basin."

Frank Emerson, State Engineer of Wyoming, addressing the commission, pointed out that it was impossible to do anything without compromise.

"Insofar as Wyoming is concerned," said Gov. Carey, "we desire to protect our rights. We have a great responsibility, for we are deciding this important question of water not for today but for all time to come. On the other hand, Wyoming is willing to accept a fair compromise. We want results from the commission. We will do anything to bring about an agreement."

AGAINST HASTE.

N. E. Corthell, attorney of Laramie, reviewed the history of the law of water, and suggested it was inadvisable for the commission to act hastily. He declared the building of dams on the upper reaches of the river would be of great benefit to the lower basin.

Chairman Hoover took issue with Corthell about the desirability of storage on the upper river.

"Storage capacity," said the chairman, "of the upper basin is insufficient. Everything points to the lower basin as more desirable for storage."

Gov. Emmett D. Boyle of Nevada questioned W. F. McClure, California's member of the commission, as to the amount of lands California could irrigate. Commissioner McClure declared California now has 461,000 acres under irrigation and 458,000 acres additional are irrigable, making a total acreage in California involved in the problem of the river's waters 939,000.

Resorts

If you love the Woods and Woodsy Things

—Seattle Invites You.

Woods and woodsy things, inspiring mountains, crystal mountain lakes, tumbling waterfalls, rushing streams, placid inland seas, fine motor roads, and a wonderful Summer Climate make the Pacific Northwest California's Ideal Summerland, as California is our much enjoyed Winterland. We come to you Winters. Come to us this Summer. We have just as much for you as you have for us, and let's be friends. Send for the Charmed Land booklet. Be our guests this Summer. Your license plate will be the key to our hearts and our hospitality Special Summer rates by rail or steamer.

Seattle Chamber of Commerce
915 Artic Building—Seattle, Washington.

"The Wayfarer," stupendous musical biblical pageant, Seattle, July 24-29.

HOTEL TRUFFO

New building and furnishings, hot and cold water—Shower and tub baths—Excellent service—$1.00 day—Permanent $5.00 week, two persons $7.00.
312 Sunset Blvd. Phone 62702.

San Francisco Hotels

Hotel Cartwright
SAN FRANCISCO
Sutter St., above Powell St.
OFFERS YOU
—Central Location
—Fireproof Construction
—Every Room with Private Bath
—Courteous and Efficient Service.
Rates from $2.00.
Attractive Weekly and Monthly Rates.
W. M. TURNER, Mgr.
From Ferry take car No. 1, 2 or 3 to Powell St. From Third and Townsend take car No. 15 to Sutter, transfer to Sutter St.

Steamships

To San Francisco
YALE and HARVARD
Plan your vacation and week ends to include this restful part of trip.
ROUND TRIP NOW $80 RETURN LIMIT 90 DAYS
Meals and berth included in all fares.
SAILINGS: From Los Angeles Harbor every Mon., Wed. and Fri., 4 p.m. Special boat train leaves L. A. P. Station, 3 p.m.
L. A. STEAMSHIP CO.
517 So. Spring St.
82504—68701

AUSTRALIA
NEW ZEALAND AND SOUTH SEAS
Via Tahiti and Raratonga
Mail and Passenger Service Every 28 Days
Union S.S. Co. of New Zealand
326 California St., San Francisco
Or Local Steamship and Railroad Agents.

KAHN'S AMBITION IS REALIZED.

Quits the Customs Service, but Returns as Appraiser.

[BY A. P. NIGHT WIRE.]

SAN FRANCISCO, April 3. When Bert Kahn, brother of Congressman Julius Kahn, quit the United States customs service here fifteen years ago because he thought the compensation too small he declared he would not return to it until he could come as appraiser of the port of San Francisco. Yesterday he was sworn in as appraiser. He started in the service in 1903 as an unclassified laborer.

HAIL HOUGHTON AS PEACE AMBASSADOR.

GERMAN PRESS PLEASED WITH REMARKS; PROMISE HEARTY WELCOME IN BERLIN.

[BY CABLE AND ASSOCIATED PRESS.]

BERLIN, April 3.—The remarks of Alsson B. Houghton, American Ambassador to Germany, on the occasion of the farewell dinner tendered him last week prior to his departure for Berlin, are given unusual prominence by the German newspapers. Some of the newspapers hail Houghton as a "peace Ambasador" whose sentiments accord him a "hearty welcome."

The Lokal Anzeiger, the Industrialist organ, says:

"The new Ambassador's utterances afford a pleasing contrast to the hateful and venemous forensic products of some of our other former foes. We trust Mr. Houghton will be able to carry out the White House policies which were reflected in his declaration."

"Mr. Houghton's words," says the Vossische Zeitung, "may count on a favorable reception, not only because of their sympathetic sentiments, but chiefly because of the fundamental significance involved in the positive manner in which he rejects discussion of the question of war guilt as expressed in the Versailles Treaty. We may not be able to agree over the issues of the past, but this should not prevent an understanding on the problems of the future."

BARON SHIDEHARA SAILS.

[BY A. P. NIGHT WIRE.]

SAN FRANCISCO, April 3.—Baron K. Shidehara, ambassador to the United States from Japan, sailed home today aboard the Korea Maru. Baron Shidehara is on leave of absence due to ill health.

In All the World No Trip Like This

Avalon Bay with its famous Boardwalk — Hotel St. Catherine Fronting the Ocean

GO NOW TO BEAUTIFUL CATALINA

A veritable Island of Dreams reached by the steel Steamship Avalon. Charming Hotel St. Catherine and eight other excellent hotel homes waiting to welcome you. Cafes, shops and stores of all sorts, schools and churches in lovely Avalon. Bungalows and building lots for sale on easy terms. Some choice furnished bungalows to rent.

Round trip, Los Angeles to Avalon and return, including luncheon and a trip on the Glass-Botom Boat..... $4.50

Delightful trolley and steamer trip. New Terminal at Los Angeles Harbor, foot of Canal St., Wilmington. Up-to-date waiting rooms, restaurant, ticket office, baggage and freight facilities, also garage for accommodation of autoists; space for 200 cars, storage fifty cents per day.

Special 2-Day Excursion—all expense included—round trip with room and four meals at Hotel St. Catherine and ride on Glass-Bottom Boat..... $10.00

Two-day trip with room and meals at Hotel Atwater, $8.50

Personal Conductor Points out all features of interest on trip.

Daily—RAIL AND STEAMER SCHEDULE—Daily

Lv. Los Angeles 9:00 a.m.	Lv. L. A. Harbor (Wilmington) 10:00 a.m.	Ar. Avalon 12:25 p.m.	Lv. Avalon 3:30 p.m.	Ar. L. A. Harbor (Wilmington) 5:50 p.m.	Ar. Los Angeles 6:45 p.m.
Lv. Long Beach 9:15 a.m.					Ar. Long Beach 6:15 p.m.

The Wilmington Transportation Co., reserves the right to change this schedule without notice.

BEST OF ALL—THE COST IS SMALL

Interior of Garage Catalina Terminal, Wilmington

Tickets and Information 103-104 P. E. Bldg., 6th and Main Sts., Los Angeles. Phones: Pico 36—10864.

Tickets and Information 140 E. Colorado, cor. Broadway, Phone Fair Oaks 6[illegible]

118 West Ocean Avenue, Long Beach, Phone Home 552.

HEARTFELT DESIRE IS FULFILLED.

Aged Ojibway Squaw Sees First Airplane Shortly Before Death.

[BY A. P. NIGHT WIRE.]

SAULT STE. MARIE (Mich.) April 2.—A droning airplane, cruising high over Sugar Island, fulfilled the wish that lay nearest the heart of Mrs. John Whalen—christened Wahsaya-O-ge-ban-anquet—a member of the Ojibway tribe of Indians, who died recently at her home on the island near here. She was reputed to be 119 years old.

Mrs. Whalen had never been more than 100 miles from home, and she died within a stone's throw of the spot where she was born.

One day last summer, a seaplane on its way from Lower Michigan to Batchewana Bay, winged its way almost directly above her lodge. Children playing outside, called her attention to it, and with many exclamations of pleasure, the aged Ojibway watched the craft until it had disappeared in the distance. This was her topic of conversation for days, although her auditors were far more interested when Mrs. Whalen would relate tales of the early days in Michigan; the bloody tribal conflicts, and all the century-old folklore.

She spoke of the "Walk-in-Water," the first steamboat to appear on the Great Lakes in 1818, and would tell of the coming of the railroad, but all these things to her mind were trivial compared with the wonders of an airplane.

Of her eleven children, only two and these beyond the allotted "three-score and ten," are still alive.

TWO IMMENSE TIMBER DEALS CONSUMMATED.

MORE THAN 900,000,000 FEET INCLUDED IN CONTRACTS SIGNED IN WASHINGTON.

[BY A. P. NIGHT WIRE.]

HOQUIAM (Wash.) April 2.—What is said to be the largest deal ever consummated in the timber business on Gray's Harbor was completed here when William E. Boeng and associates of Seattle sold 600,000,000 feet of timber at the head of the Hoquiam River to H. J. Miller of the Miller Lumber and Logging Company of Everett for a consideration said to have been over $2,000,000. The Timber is mostly fir.

A second big deal in timber was negotiated this week between the government and M. R. Smith & Co. of Seattle, whereby 305,000,000 feet of timber in the Indian Reservation, north of here, was sold at a price said to have been approximately $650,000.

SENATE TO TAKE UP BONUS BILL SOON.

WAY LIKELY TO BE CLEAR FOR CONSIDERATION NEXT WEEK LEADERS DECLARE

[EXCLUSIVE DISPATCH.]

WASHINGTON, April 2.—Senator McCumber, North Dakota, chairman of the Senate Finance Committee, stated tonight that the soldier bonus bill will be taken up for consideration by the committee as soon as the tariff bill is reported to the Senate. As it is planned to report the tariff bill this week, the way will be clear for consideration of the bonus bill next week.

It is possible the bonus bill will be passed by the Senate before the tariff bill is debated, Senator Watson, Indiana, is in favor of rushing the bonus bill to the Senate within the next two weeks and then allowing the Senate to decide which measure it will consider first. Anti-bonus senators would fight for immediate consideration of the tariff bill but will be defeated for they do not number more than a score, according to Watson.

Charges that the Chamber of Commerce of the United States manipulated its recent referendum on the bonus are contained in a letter which every Senator has received from John Thomas Taylor, vice-chairman of the legislative committee of the American Legion.

RUSSIAN REFUGEES HUNGRY, HOMELESS.

[EXCLUSIVE DISPATCH.]

WASHINGTON, April 2.—A vivid description of the problem of caring for Russian refugees who are pouring into Constantinople is contained in a report of the situation by Mrs. Foster Stearns of Boston, wife of the secretary of the American Embassy in Constantinople, made public at American Red Cross headquarters.

As executive secretary of the Constantinople chapter of the American Red Cross, Mrs. Stearns took an active part in the work of aiding the refugees. At present, according to Mrs. Stearns, there are some 3600 children in Constantinople without proper care and nourishment, despite the fact that the chapter has already helped 4443 individuals directly and some 10,000 more indirectly.

"It is almost a super-disaster," said Mrs. Stearns, "this crowding into Constantinople of thousands of hungry and homeless. Our money has been spent largely for transportation and to furnish the means by which these brave people try to earn a living. We buy tools, small stocks of postcards or cakes for them to sell, or a musical instrument to play in a restaurant. While some of them succeed in finding work of one sort or another, others do not know where tomorrow's bread is coming from. The economic condition in Constantiople is so chaotic that there is little work to be had."

68 HOURS! straight through to Chicago

Los Angeles Limited "best of everything" Leaves 10:30 A.M.

Through Sleepers to Minneapolis and Denver

Another good train at 4 P.M.

UNION PACIFIC

Tickets and Information
221 BROADWAY
Station: First and Myers Streets
10031—Phones—Main 8908

COLLECTIVE BUYING IS AIDING FARMERS.

SHOWERS INTERFERE WITH PLANTING OF COTTON IN SOUTHEAST.

[EXCLUSIVE DISPATCH.]

ATLANTA (Ga.) April 2.—Collective buying of fertilizers in the Southeast is helping to solve one of the most difficult problems of the farmers so far as the production of cotton is concerned. It is reported ni many districts that a saving of 30 per cent is being made through this collective buying for cash. Many farmers who have failed to satisfy obligations hanging over from last year are pooling their money and buying fertilizers in quantity. This has operated to stimulate the fertilizer business and to put into circulation money which has been in retirement for months. Bankers report that whereas the demand for money is usually heavy in the spring there has been a decided slump in requests for loans this year.

Intermittent showers occurring almost daily have interfered ously with the planting of c and it is believed this will re curtail acreage and permit ers to engage more extensi production of grain and crops. As a money crop it garded as certain that the will place greater depend peanuts than ever many districts quantities nuts are being sowed on a anteed price of $50 a ton product.

CENTRAL CALIFORNIA WILL BE ADVERTI

[BY A. P. NIGHT WIRE.]

BAKERSFIELD, April ploitation of Central resources is planned by the Joaquin Valley Commercial taries' Association. To re plan an advertising $50,000 will be raised the several cities of the

Another matter decided boosting of the Victory through Nevada, which Central California an outlet to the Middle W

World

Hotel St. Catherine
Fronting the Ocean

CATALINA

y and steamer trip. New
Angeles Harbor, foot of
ington. Up-to-date waiting
nt, ticket office, baggage
ilities, also garage for ac-
autoists; space for 250
y cents per day.
ursion—all
-round trip $10.00
r meals at
and ride on

$8.50

Daily	
	Ar. Los Angeles 5:45 p.m.
	Ar. Long Beach 6:15 p.m.

Orchestra
Dancing
tiful Ballro
Steamer

dule without notice.

IS SMALL!

Glass
ed Boat
Submarin
Gardens
Catalina

Tickets and Information
48 E. Colorado, cor. Broadway,
Phone Fair Oaks 46.

116 West Ocean Avenue, Long
Phone Home 832.

HOURS!
straight through to
Chicago

Angeles Limited
best of everything
leaves 10:50 A.M.
through Sleepers to
Kansas and Denver
other good train
at 4PM.

ON PACIFIC

ts and Information
BROADWAY
First and Myers Streets
Phones—Main 8903

almost daily have interfered seri-
ously with the planting of cotton
and it is believed this will tend to
curtail acreage and persuade farm-
ers to engage more extensively in
production of grain and other
crops. As a money crop it is re-
garded as certain that the farmer
will place greater dependence on
peanuts than ever before. In
many districts quantities of pea-
nuts are being sowed on a guar-
anteed price of $50 a ton for the
product.

CENTRAL CALIFORNIA WILL BE ADVERTISED

[BY A. P. NIGHT WIRE.]

BAKERSFIELD, April 1.—Ex-
ploitation of Central California's
resources is planned by the San
Joaquin Valley Commercial Secre-
taries' Association. To realize this
plan an advertising fund of
$50,000 will be raised jointly by
the several cities of the valley.

Another matter decided is the
boosting of the Victory Highway
through Nevada, which will give
Central California an additional
outlet to the Middle West.

Asthma Dr. Kinman's Asthma Remedy gives relief. 25 years of success. Druggists. Avoid substitutes. Treatment mailed Free. Write to [illegible] Bar Rock, Augusta, Maine.

See the Vacant Seat Indicator, Grauman's Million-Dollar Theater.

RESINOL Soothing and Healing For Skin Disorders

AMERICA NOW WORLD BANKER

Leading Investor in Foreign Enterprises.

World Owes Us Over Fifteen Billions.

United States is Garnering Profits Abroad.

[EXCLUSIVE DISPATCH.]

WASHINGTON, April 2. — A forthcoming publication of the Federal Reserve Board will disclose how completely the United States has taken the place of Great Britain as the world's banker, the leading investor in foreign enterprises.

In addition to the $11,000,000,000 war loans by the United States to the Allies, private American capital has advanced $4,000,000,000 to foreign borrowers since 1914. With trade credits taken into account it is estimated that the world owes us between $15,000,000,000 and $18,000,000,000.

Time was when the United States was a debtor nation, with England and other foreign nations heavy investors in our enterprises. Now we are a creditor nation and garnering profits abroad.

More than $2,000,000,000 of American capital is now invested in foreign enterprises paying dividends of hundreds of millions of dollars and the volume of American investment abroad is increasing daily.

BALANCE OF TRADE.

The balance of trade in favor of the United States represents a continuous credit piled up in foreign countries to the order of American manufacturers, farmers and exporters. That item alone represents a loan that totals many millions at any given time. Although foreign buyers are continually making payments to cut down their indebtedness, neat credits are being piled up on new business.

The billions, more or less, permanently invested in foreign countries, place the United States in an advantageous position to increase its export trade. Foreign purchasers flow to the country which loans its dollars to build and operate factories, railroads and industries generally.

American dollars are now building meat packing plants in South America, cement factories in China, knitting mills and machinery to operate in Japan, municipal docks in France, street car lines in Switzerland and railroads throughout Europe.

MILLIONS INVESTED.

Millions are invested each month in the United States in bonds and other securities offered for sale by foreign governments and foreign municipalities. The investment houses of Brazil, Argentina and Uruguay are sending to the United States generous portions of all the government issues given them for discount. Canadian cities depend upon investors of this country, rather than those of England, to take a large share of their school and municipal bonds. Listed in the New York exchanges are the bonds of a dozen foreign cities and governments. The French government recently sold $500,000,000 worth of its post-war bonds in the United States and is preparing another big offering. German bonds are being bought heavily as a speculation by thousands of Americans.

Stocks of British industrial concerns until the recent rise in the exchange rate of the pound sterling had a wide sale here. This was because by cable ordering American investors could take advantage of falling exchange to buy at unusual bargains stocks of reliable, long-established British railroad companies, mines and manufacturing concerns as well as shipping companies.

During and after the Civil War when the dollar was quoted at low rates on the international exchange markets, the investors of England and Europe laid the foundations of many of the present-day large fortunes by judicious investments in American industrial and transportation stocks and bonds.

At the outbreak of the great war these securities began to flow back to America in payment for gigantic exports. It is estimated that within a few months Europe returned to America more than $2,000,000,000 of securities. These were absorbed by American investors in addition to the $2,000,000,000 now owing to this country by private capital abroad.

FIND REMNANTS OF OLD WRECK.

Cannon Found in Lerwick Harbor Believed to be Dutch.

[BY A. P. CORRESPONDENCE.]

LONDON, March 11.—Remnants of a wreck believed to date back to a Dutch-Spanish battle in 1641 have been brought to the surface by salvage workers in Lerwick Harbor.

Four ancient cannon, each seven feet long, with a three-inch bore, have been salvaged, and these have been supplemented by massive oak timbers, which are in a good state of preservation.

It is believed that the wreck is that of a Dutch warship, which, with three East Indiamen, was attacked by ten armed ships of Dunkirk (then Spanish) in Bressay Sound, on June 13, 1641.

Tried to Steal Purse in Church; Woman is Held

[EXCLUSIVE DISPATCH.]

NEW YORK, April 2. — Mrs. Catherine Fitzhugh was held without bail yesterday, accused of attempting to steal the handbag of a woman at prayer in church. Eight witnesses appeared to testify against her in the West Side court, where she was found to have a criminal record.

Mrs. Fitzhugh's father was William Bruce Fennell, who at one time ran for Governor of Virginia, and she married one of the "fighting Randolphs of Virginia," according to a Washington attorney. She has had a varied matrmonial career, and was once confined in a Washington insane asylum.

The charge under which she was held today is that of attempting to steal a bag and its contents, worth $60, from a pew of the church of St. Mary the Virgin. The complainant was Mrs. Fannie J. Gray. Mrs. Fitzhugh has been arrested upon similar complaints and has been convicted of grand larceny and disorderly conduct, according to the police.

ESCAPED PRISONERS JAM IN VENTILATOR.

[BY A. P. NIGHT WIRE.]

BALTIMORE, April 2.—Six prisoners, two of them serving life sentences, made a break for liberty from the Maryland penitentiary last night and were recaptured only after five of them had remained wedged tightly in a ventilator atop the institution for more than four hours.

The fifth was captured when he fell from the roof, fifty feet below. It was necessary for firemen to saw the iron ventilator apart to extricate the imprisoned men.

SANTA CLARA COUNTY FESTIVAL OPENED.

[BY A. P. NIGHT WIRE.]

SAN JOSE, April 2. — Bright sunshine ushered in the twenty-third annual Santa Clara county blossom festival in the presence of thousands of persons at Saratoga yesterday.

An address by Gov. Stephens, a musical concert by the College of the Pacific chorus and orchestra, a radio concert and athletic contests were features.

SITUATION IN FIUME IS SERIOUS

Hostile Attitude Taken by Zanella Being Resented in Italy.

[BY CABLE—EXCLUSIVE DISPATCH.]

ROME, April 2.—The Fiume situation is getting more complicated. Riccardo Zanella, who is presiding over the majority of the Fiume assemblymen in Jugo-Slavia territory, is taking a more hostile attitude toward Italy, and is threatening to call on the little entente for aid. The Foreign Office states "Italy will observe rigorously the Rapallo treaty and it will recognize any government that is supported by a majority of Fiumans, but negotiations for the organization of such a government must take place in Fiume and not in foreign territory. Italy will not consent to interference by the little entente."

The Nationalist leaders declare if M. Zalenia is re-elected President trouble will start again, because the Fiuman Fascisti and Nationalists, though not forming the majority, will never allow M. Zanella to rule the city.

ADMIRAL COLBY TO REVISIT OIL FIELDS.

VALUABLE PROPERTY WAS CLAIMED FOR UNITED STATES YEARS AGO.

[BY A. P. NIGHT WIRE.]

NEW YORK, April 2.—Rear Admiral Colby M. Chester, U. S. N. retired, has sailed for Turkey to re-visit oil fields worth $500,000,000 which he examined and claimed for the United States during President Roosevelt's administration, Henry Woodhouse yesterday told the Foreign policy association.

The oil fields which have been the subject of many conferences in Washington and European countries, are in Mesopotamia and Great Britain has also claimed them.

In May, 1921, Admiral Chester, in a conference with Secretary of State Hughes, said that all rights in the fields, together with permission to build necessary pipe lines, had been given to the United States during President Roosevelt's term, but just before the United States started development the war broke out and the oil fields were deserted. This trip to Turkey is made on the invitation of Kemal Pasha, Mr. Woodhouse said, and Admiral Chester will renew the claims of this country to the oil fields.

STUDY PRACTICAL CANAL AIR ROUTE.

[BY A. P. NIGHT WIRE.]

WASHINGTON, April 2.—War Department experts are hard at work on practical routes to be followed by planes of the Air Service in the proposed flights from the United States to the Panama Canal. The route most favored at present, it was said, is one from Florida to Havana, thence to a point in British Honduras, Yucatan or Costa Rica and then to the Canal Zone.

Such a route, it was said, would give a minimum of flying over the Gulf of Mexico, and would be the most direct air line to the canal. Consent of the British and Mexican governments would be necessary before American planes could be landed in their territory.

FIX IT YO'SELF GARAGE.
Repair your own car, bring your own mechanic, or we will fix it for you. We have expert mechanics to advise or help you, or do the job complete. We have all kinds of tools to save time and get the best results. It is cheaper working at Candeee than in your own back yard. Car space, $1.00 a day. 1041 South Main.

ARE YOU WORRIED?
If so, see Nick Harris Detectives, Pico 1382, 900 Pantages Theater Bldg., Seventh and Hill.

America's Smartest Clothes

SPRING STYLES IN STYLISH CLOTHES READY TO PUT ON $25 TO $40

TWENTY YEARS' EXPERIENCE IN L. A. HAS GIVEN US A PRESTIGE THAT NO ONE WILL QUESTION.

WHEN WE TELL YOU THAT WE SEARCH THE WHOLE WORLD FOR ITS BEST GARMENTS, GARMENTS THAT WILL FIT YOU, PLEASE YOU AND MAKE YOU A CREDIT TO YOUR COMMUNITY, WE'RE DOING SOMETHING FOR YOU.

WHEN WE TELL YOU WE'VE PRICED THESE STYLISH GARMENTS SO REASONABLY THAT YOU CANNOT BUT SHOW SURPRISE, WE FEEL THAT YOU OWE IT TO US TO AT LEAST INSPECT OUR GOODS AND ALLOW US TO DRESS YOU UP FASHIONABLY AND BECOMINGLY.

Spring Overcoats $20 Up

Scott Bros
CLOTHIERS HATTERS FURNISHERS
425-427 South Spring St.

Fitzgerald's
for the advancement of Music

KNABE PIANOS

Godowsky—the master

Will appear in concert at the

Philharmonic Auditorium
(Auspices of L. E. Behymer)

Tuesday Evening, April the 4th.

This will be your last chance for several years to hear this pianist whom the greatest critics rank with Paganini, Liszt and Tausig. Godowsky has chosen for his home and for all his concerts

The Knabe

for this one superb piano possesses the tone quality and perfect action necessary to the most artistic interpretation.

We cordially invite you to inspect the KNABE in both upright and grand models, and to hear Godowsky's masterful recordings on

THE KNABE with THE AMPICO

Tickets for Godowsky's concert may be had at the Philharmonic Auditorium.

FITZGERALD KNABE MUSIC CO.
HILL STREET AT 737 - 739

The Canadian Pacific Route

Bridging two oceans and linking four continents

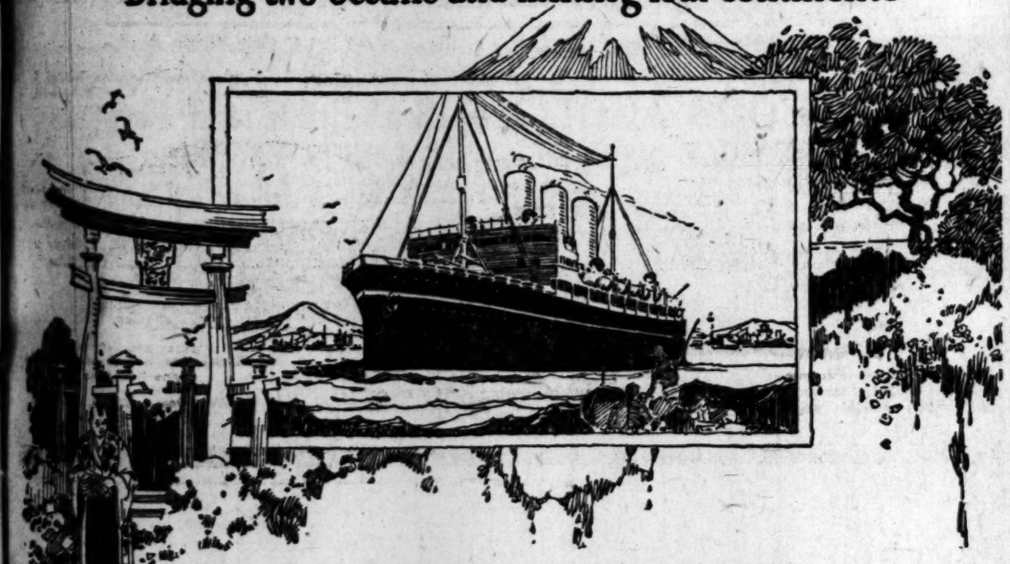

Fortnightly Service to Japan, China, the Philippines

Four Magnificent Canadian Pacific Empress Steamships will link Asia with America this year.

Empress of Canada, 22,500 gross tons, 33,000 tons displacement
Empress of Australia, 21,400 gross tons, 31,000 tons displacement
Empress of Russia, 16,850 gross tons, 25,000 tons displacement
Empress of Asia, 16,850 gross tons, 25,000 tons displacement

Fastest Time Across the Pacific

The Canadian Pacific Empresses hold the records for fast time across the Pacific.

There will be a fortnightly service, from Vancouver via Victoria to

THE ORIENT

The maiden voyage of the new Empress of Canada from Vancouver will be June 29. With the addition of the Empress of Canada and Empress of Australia the Canadian Pacific will continue to maintain the

Largest, Fastest and Finest Steamships to the Orient

Plan now your trip to Japan, Korea, Manchuria, the Forbidden City of Pekin, the great Oriental ports of Yokohama, Shanghai, Manila and Hong Kong.

As Easy as a Trip to Europe

Reservations and Tickets at all Canadian Pacific Offices throughout the world. Canadian Pacific Steamship Passenger Department, 605 So. Spring St., Los Angeles, Telephone Pico 3499, 820461, or consult local steamship agents.

Before you plan a journey see a Canadian Pacific Agent

Schools and Colleges

Information About Schools The Times School and College Bureau will help you secure complete information about any kind of School or Educational Training. Carefully compiled data are on file, from which source suggestions may be had which will be helpful to you. THIS SERVICE IS FREE. Address, write or call THE TIMES' Information Bureau, First and Broadway. Telephones: Pico 700 and 10391.

California Military Academy 4001 W. 16th St. Phone 74073. For young boys only. Open all year. We study the boy and meet his needs by individual attention. Fine gymnasium; large athletic field; Sloyd; Band; Dancing. Day pupils may remain till 6 and on Saturdays.

Ratledge System of Chiropractic Schools T. F. Ratledge, Pres. Established 1905. 4 high class, straight, standard course exclusively Chiropractic. Free Clinic Daily. Phone Pico 2282. 701-711 P. E. Bldg., Los Angeles, Cal.

CALIFORNIA COMMERCIAL COLLEGE Phones: 62634 625 SOUTH HOPE STREET, LOS ANGELES. Main 2811 WINNER of Grand 1st, 2nd and 3rd prizes, 1921-22, in State Schools and Colleges Contest. Offers 18 Courses. Employs 16 Instructors. Send for Victory Year Book, giving detailed information. POSITIONS GUARANTEED TO GRADUATES.

PASADENA MILITARY ACADEMY Accredited school. College preparatory. Also grades 6 to 8. Boarding and Day Pupils admitted any time. Thorough scholarship and character training. Military, Athletics, Horsemanship, Aeronautics, Wireless, Manual Training. Every modern convenience. Address School, or L. A. phone 25491—Pasadena phone P. O. 200.

LONG BEACH MILITARY ACADEMY 2600 E. Ocean Ave., Long Beach. The only Academy by the Sea. Full particulars on application to Prof. Blackwell.

URBAN (17th Year) MILITARY ACADEMY High scholarship residence and day school for young boys. Athletics, band, choir, horsemanship, dancing. Pupils enrolled now. Small classes. 800 South Alvarado St. Tel. 52647. THE BEST COSTS LESS IN THE LONG RUN.

PAGE MILITARY ACADEMY— A Big School for Little Boys. The largest school of its class in America. Pupils admitted at any time. In session throughout the year. Send for Catalog. R.F.D. No. 7, Box 950. Phone 74216. ROBERT A. GIBBS, Headmaster.

One of the 60 courses is **SALESMANSHIP** New Class Opens April 3 Fourth one this season. 16 Weeks' Study Gets Business. Phone 168-72. 717 S. Hope St.

LOS ANGELES MILITARY ACADEMY Highest standard in SCHOLARSHIP, MILITARY TRAINING AND GENERAL CULTURE. 36th year. For information address Adjutant. Phone 21411.

MACKAY BUSINESS COLLEGE Ninth and Main. Day and Evening. 62198. Special evening course in Filing and Indexing for business girls, 6 weeks $25. Also short courses in Comptometry, Dictaphone, etc. Catalogue free.

WILLIS-WOODBURY BUSINESS COLLEGE (Willis individual method of instruction reduces time and increases efficiency.) Situations for all graduates. Foremost since 1854. Union Bank Building, Eighth and Hill Sts. (Entire Fifth Floor.)

Commercial Experts Training Institute "The School of INTENSIVE Training" COMPLETE BUSINESS, SECRETARIAL AND CIVIL SERVICE COURSES. GROSSE BUILDING, Sixth and Spring Streets. Pico 592.

CALIFORNIA COMMERCIAL COLLEGE Phones: 62634 625 SOUTH HOPE STREET, LOS ANGELES. Main 2811 WINNER of Grand Prize Cup, First Prize and Third Prize in State Typewriting Contest for 1921. Offers 18 Courses. Employs 16 Instructors. Send for Victory Year Book, giving detailed information. POSITIONS GUARANTEED TO GRADUATES.

HOLMAN SECRETARIAL SCHOOL (Holman Business College) New Equipment. Limited Enrollment. Personal Attention. Rapid Advancement. Specializes in Shorthand and Secretarial Training. Booklet upon request. D. L. Holman, Mgr., 703 Wright & Callender Bldg., 4th and Hill. Phone 24208

EGAN SCHOOL MUSIC AND DRAMA Mr. Frank Egan announces the addition of Mr. Harry Girard, eminent vocal teacher to his faculty.

Beatrice de TROOST SOPRANO Only serious and talented students accepted. Repertoire in French, Italian, Russian, English. Studio, 700 Majestic Theater Building. 63478.

HORSE SHOW IS HUGE SUCCESS.

Santa Barbara Event Closes in Blaze of Glory.

Pasadena Steed Carries Off Dealers' Blue Ribbon.

Army Men Thrill Spectators With Daring Stunts.

[EXCLUSIVE DISPATCH.]

SANTA BARBARA, April 2.—What the Santa Barbara Horse Show lacked in attendance today it made up in enthusiasm, for those attending witnessed what they say was about the best afternoon of the show, which closed tonight. The equine classic was pronounced a big success. Features of the day were the hurdle mounting by horses ridden by Miss Esther Hammond of Montecito, the appearance for the first time on the Coast of "Liberty Bond," a noted stallion from the F. W. Matthiessen's stables, said to be Mr. Matthiessen's particular favorite, and the way Sinbad, a Matthiessen horse which has been one of the sensations of the show, made good while the band kept the arena vibrating with music.

Yesterday Sinbad lost the blue ribbon because he could not stand the music of the band. Today with the same selection pulsating the horse went through every pace set.

ARMY HORSES FEATURE.

The Army horses again today were an outstanding number of the program. The service men put on a bareback riding exhibition and threw many thrills into the afternoon.

A horse from the stables of Revel English, Pasadena, captured the blue ribbon in the dealers class, while "Major" from the Tom Mason stables, Santa Barbara, carried off the red. George Mc, also a Tom Mason horse, took the yellow ribbon. Mrs. Courtney of Montecito rode Major in this event. In the owners' class, Mavis, which has been a consistent winner through the show, took the blue ribbon. Mavis is owned by Mrs. Roth of San Francisco.

Bunker Bean, from the Hammond stables at Montecito, carried off the red, and Black Dare, gelding, owned by Mrs. George J. Panarte of San Francisco, took the yellow.

EXHIBITED IN PAIRS.

Exhibition of riding horses in pairs was a feature, two horses from the Matthiessen stables taking the blue ribbon, while Mavis, a San Francisco favorite, and her mate took the red ribbon; the yellow went to Black Dare and another northern horse.

In the officers' mount class, Blackie, owned by Arthur E. O'Gilvy of Santa Barbara, captured the blue ribbon, the red went to Colonel, owned by H. A. McDonald of Montecito, and the yellow went to General, a horse from the Matthiessen string. General was ridden by Mamor Meyer, decked up in an officer's finery, and made quite a show.

It was in the championship five-gaited contest that Sinbad made the big hit, with his conquering of music. This is the competition for the Ambassador system challenge cup open to geldings or mares that have won first or second prizes in two other classes. This cup must be won three times before it can be his property. Sinbad won the trophy in 1920, but lost last year to Cochette, from the Revel English stables, but taking the cup today puts Sinbad close up to the trophy ownership. Lady Sensation, of the Thomas Jefferson stables at Beverly Hills, captured the red ribbon.

STAGE PUSH-BALL TILT.

In the combination class, Miss Triumfo, from the Matthiessen stables, took the blue ribbon shown to a vehicle and judged suitable for harness purposes; also shown under saddle at walk, trot and canter. A horse from the Revel English string took second prize and Iola Chieftain, from the Matthiessen stables, took the third.

With Bunker Bean and Ben Bolt, the Hammond stables at Montecito took first place in the pair of jumper class, Miss Hammond riding Bunker Bean and Miss Peterson Ben Bolt. Bounder and Drift, two geldings from the Revel English string, took the red ribbon, and Lieut. P. A. Noel, Eleventh Cavalry, carried off the yellow.

A push-ball game between an Army team and a team composed of local horsemen developed thrills and was won by the Army.

All the horses are to be shipped tomorrow to Los Angeles.

LICENSE GRANTED TO FRESNO CORPORATION

[EXCLUSIVE DISPATCH.]

WASHINGTON, April 2.—The Federal Water Power Commission has just approved the granting of a license to the San Joaquin Light and Power Corporation of Fresno, Cal., to develop a power project on the north and west forks of Kings river, Fresno county. An ultimate installed capacity of 266,000 horsepower is contemplated. The division of water rights, Department of Public Works, State of California, has issued a permit to the applicant to use the natural flow of the streams.

Every Man and Woman

CAN AFFORD MY DENTRISTY. My method of CROWN, BRIDGE, and PLATE WORK, FILLING and EXTRACTING is without discomfort or pain, and gives so much longer service, it makes the cost very low. Each case receives my personal attention.

DR. CARR, Dentist

230-231 O. T. Johnson Bldg.

Phone 67555. Hours, 8:30 to 5:30.

SEALS BLANKED BY CHICAGOANS

Cubs Whitewash Bay City Team by 7-to-0 Count.

Oaks Hand Out 9-to-3 Lacing to Major Leaguers.

Windy City Outfit Departs for Home in East.

[EXCLUSIVE DISPATCH.]

SAN FRANCISCO, April 2.—The Seals looked as weak as a string of rainwater against Alexander and Jones this afternoon and were beaten 7 to 0. As the Oaks beat the Cubs two games and the Seals could not beat them at all this trip, it is all settled across the bay that the Oaks are a better ball club than the Seals and they will try to prove it next week when the Seals play over there.

Fred Coumbe started the game for the Seals in the afternoon and had some tough luck. Not a ball was hit hard off him in the first inning, yet two runs scored. The Cubs were hitting on top of the ball and bouncing it out of reach of the Seals or over their heads. Not one of them got hold of a ball right and sent it away with a solid crack. All of which goes to prove that luck will beat a shotgun.

SAM LETS GO.

Big Alexander rammed one in the second inning, however, that had the right ring to it. He sent a line drive to Fitzgerald. Krug scored after the catch, but did so because Sam Agney dropped Fitz's good throw. Fitz would have nailed Krug had Samuel hung onto the ball.

Three innings were enough for Coumbe and then Alten had a workout. For three innings he looked great, turning the Cubs back in one, two, three order, but in the seventh he was given a fine pasting and driven to cover. That brought in Daka Davis, who pitched the best ball of the day for the Seals, only three men in an inning facing him.

The Seals will rest today, while the Seattle team will have a workout in the morning to put them on edge for the opening day.

The Chicago Cubs started East tonight. They crabbed a lot about the weather early last week, but they had perfect days Saturday and Sunday and, as a lot of customers turned out, the Windy City folks went away feeling happy, for again San Francisco made good for them.

OAKS CLEAN UP.

The Cubs were given another mauling by the Oaks this morning in Oakland, resulting in a 9-to-3 drubbing of the major-league visitors. Festivities were halted at the end of the eighth inning, the cessation of the run-making being deemed advisable, as the Cubs were to play on the San Francisco side in the afternoon and the tenure up to this point of the game was longer than expected.

The score:

	R.	H.	E.
Chicago (National League)	3	8	1
Oakland (Pacific Coast)	9	11	3

Batteries—Cheves, Freeman, Martin and O'Farrell; Brenton, Jones, Eller and Kohler.

STOCKTON, April 2.—The Chicago Cubs' No. 2 team staged a poor exhibition here today and was beaten by the Seattle Coast Leaguers 10 to 3. The score:

	R.	H.	E.
Seattle (Coast)	10	12	2
Cubs No. 2	3	12	6

Batteries—Daller and Adams; Freeman and Wilts.

Over Million Enrolled in Russian Army

[BY CABLE—EXCLUSIVE DISPATCH.]

PARIS, April 2.—With certain people insistently calling on France to disband its army, Russia goes to Genoa with an army of 1,370,000 men.

Trotzkyk estimates the reds have ninety-five infantry and forty-nine calvary brigades with the colors. The overwhelming preponderance of the mounted troops over the infantry indicates clearly that the bolsheviks have strategic and tactical plans for operations in the event of trouble—rapid mobilization, concentration and an immediate drive deep into Poland or Germany or South Central Europe before the opponent is enabled to interpose serious resistance.

Hhat the red general staff bases its hopes in future wars on the offensive, is clearly proven by the mass of cavalry, despite the increased costs of maintaining mounts. The French military leaders assert the reds' cavalry is worthless against modern weapons, machine guns, tanks, barbed wire and airplanes, but admit that a mounted army might sweep over the enemy before it had time to organize any defense.

To Abandon Campo Army Post.

[BY A. P. NIGHT WIRE.]

SAN FRANCISCO, April 2.—Abandonment of the army post at Campo, San Diego county, at an early date, was announced yesterday at Ninth Corps area headquarters. No reason was assigned but it was said the long period of quiet on the Mexican border was the cause. Structures and supplies at the post will be removed to Fort Rosecrans, San Diego, or salvaged.

Foreign Fire Chiefs Coming Here.

[BY A. P. NIGHT WIRE.]

SAN FRANCISCO, April 2.—Members of the Paris fire department will attend the international convention of fire chiefs to be held in San Francisco next August, according to letters received by Fire Chief Thomas R. Murphy of the local department from commanders of two branches of the Paris fire department. The fire department of London as well as those of a large number of American cities will be represented at this fiftieth annual meeting.

DESERT WILD FLOWERS.

[LOCAL CORRESPONDENCE.]

PASADENA, April 1.—"California's greatest pageant—the desert wild flowers—is now in progress in the Coachella Valley and other places similarly situated," said Mode Wineman, well-known camera naturalist, here today, after his return from a motor trip across the resort to the Coachella Valley in company with H. E. Bidwell of this city.

Mr. Wineman described the desert flora "startling in its splendor" at the present time. Mr. Wineman and Mr. Bidwell visited Palm Springs, Coachella, Thermal and other points.

Auction Sales

To Be Conducted by Members of Los Angeles Auctioneers Association.

The Times is the Official Exclusive Newspaper Advertising Medium for the Association.

Auction Sales

Auction, Today, April 3, at 11 A. M.

This Beautiful Pasadena Home, set in a Bower of California Verdure. A Home that will appeal to the artistic.

1822 North Fair Oaks Ave., Pasadena

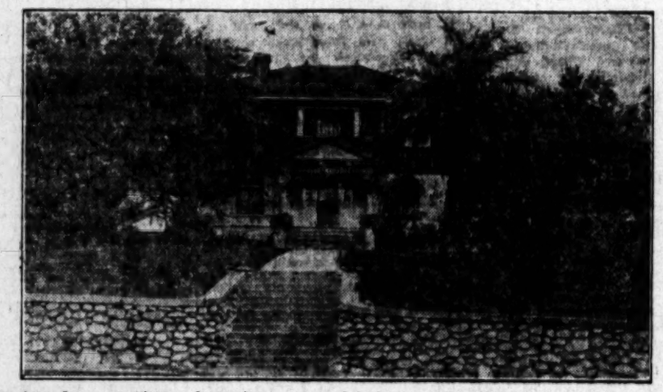

Two-story frame residence—9 spacious rooms—4 bedrooms—2 sleeping porches; 2 baths; basement with gas furnace.

Garage—tool shed, store room, etc. Family orchard; shrubbery and flowers.

HOUSE AND GROUNDS IN EXCELLENT CONDITION
WONDERFUL HIGH LOCATION WITH SUPERB VIEW

Reasonable terms will handle

From Pasadena drive north on Fair Oaks to 1822, or take Pasadena Short Line car to Colorado and Fair Oaks, then take any car going north on Fair Oaks and get off at Buena Vista, 1822—the third house from the corner.

WILL BUY ITSELF

PRODUCING A HANDSOME INCOME RIGHT NOW
SPLENDID APARTMENT HOUSE COMPLETELY FURNISHED
CLOSE-IN LOCATION

The Evans Apts., 1354 Wright Street

BETWEEN PICO AND SIXTEENTH

At Auction Tomorrow, April 4th at 11 a.m.

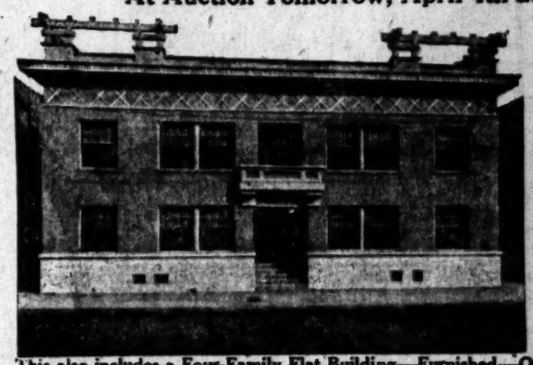

Frame Construction Building, Brick Foundation 28 Rooms, 4 Double 8 Singles, Furnished Fumed Oak, Extra Good Condition.

All Rooms Partially Light and Airy.

Lot 63x155.

Open for inspection to-day—1 to 5 p.m.

This also includes a Four-Family Flat Building—Furnished—On Rear of Lot.
All Apartments Rented at Low Rentals—$35 to $60 per Month.
Income Now $750 per Month. No Overhead.
Owners Must Sacrifice. Take Advantage of This Opportunity.

HALF CASH WILL HANDLE

Buyer Can Easily Sell Lease and Furnishings and Pay for Property.
Look It Over. Someone Will Snap This Up. The Best Buy in Los Angeles.
Following sale of real estate we will sell late-model 5-passenger Studebaker touring car in first-class condition.

West Pico or West Sixteenth St. to Wright St. Wright St. is two blocks west of Figueroa.

C. H. O'Connor and Son Auctioneers
626 Pantages Bldg. 7th and Hill Sts. Phone 820451

Auction De Luxe Today

MONDAY, APRIL 3RD, 10 A. M.

At 2266 West 21st St.

Take West Washington St. Car to Gramercy Place. Walk Two Blocks South.

Including Chickering Concert Grand Piano and Reception Hall Chime Clock (Both Mahogany Cases.)

I have obtained for sale the furniture and furnishings, of which a few items worthy of special mention follow. They will be sold at the above address today, Mon., Apr. 3rd, at 10 a.m. sharp. This being an eleventh-hour sale and owing to lack of time, it will be impossible to give a detailed description. I wish to say, however, they are "luxurious" in every respect, being the best that money could buy.

In addition to the magnificent Chickering Concert Grand Piano and beautiful Chime Clock mentioned above, there is some extraordinarily fine furniture. The living-room suite cost $1000.00. There are several elegant art pieces in mahogany, including library table, rockers, chairs, fern stands, jardinieres, floor and bridge lamps, Oriental rugs, including the finest Persian and Chinese weaves, in both small and large sizes. The dining-room suite is of solid walnut and consists of nine pieces. There are 4 very high grade bedroom suites; one in gray is exceedingly fine and consists of dresser, chifferobe, vanity dresser, bowfoot bed, chair, rocker, bench and night stand. The other three suites are in ivory and walnut. There is a large assortment of rare bric-a-brac, very fine linens, refrigerator and many other items of interest. This will be an all-day sale; luncheon will be served to my patrons and guests at noon.

Sale Positive Regardless of Weather Conditions

AUCTION WEDNESDAY
APRIL 5TH, 10 A.M.
AT 4253 HALLDALE AVE.

Take Dalton Ave. Car to 42nd Place, Walk One Block East.

This sale includes a Foster & Co. Mahogany Case Upright Piano.

I have obtained for sale the furniture and furnishings which I will sell at the above address Wednesday, April 5th, at 10 a.m. They consist of a beautiful three-piece overstuffed parlor suite, upholstered in velour; mahogany library table, overstuffed rockers in velour and leather; polychrome floor lamp with silk shade; William and Mary dining-room suite; walnut, mahogany and ivory bedroom suites; Wilton, Axminster and Body Brussels rugs in large and small sizes; Singer drop-head sewing machine; several miscellaneous articles pertaining to the home, etc., etc.

LEWIS S. HART
Los Angeles' Progressive Auctioneer—615-34

LUXURIOUS AUCTION—Real Estate and Furniture

TUESDAY, APRIL 4th, AT 1317 LAVETA TERRACE

OPEN FOR INSPECTION ALL DAY SUNDAY AND MONDAY

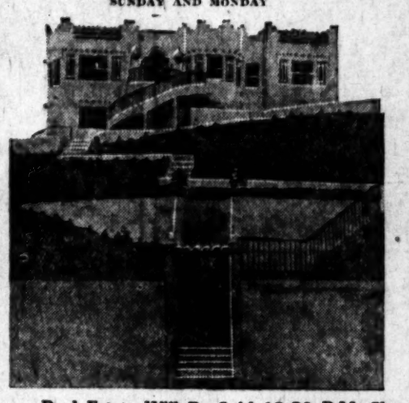

Take Sunset Blvd. Red car to Laveta Terrace, which is one block east of Echo Park Ave. Autos can drive to top of Laveta Terrace.

FURNITURE SALE BEGINS 10 A.M. REAL ESTATE WILL BE SOLD PROMPTLY AT 12:30 P.M.

This home of splendor, known as "The Blue Castle," situated as it is, offers an opportunity to the party seeking "something different," "something unusual." It is a home of exclusiveness, "a home of refinement," "a home of individuality." It would be impossible to describe in befitting words its magnificence. Situated as the picture illustrates, on the top of a mountain overlooking the entire city of Los Angeles, commanding a view far beyond the realization of imagination. This home is "entirely different" to any in the city, "original in every detail." Built but a short time, you can enjoy the pleasure of its newness. The grounds were terraced by an artisan landscaper; the plastering was done by Mr. Ed. Westburg of "Ambassador Hotel fame." The approach is beautified with artistic steel walls and fences, 1 ton of steel being used in its beautification. The entrance is reached from a spiral stairway which adds to the attractiveness. All walks and cement work are in. No expense was spared in the construction of the home and many thousands of dollars have been spent on the grounds. Automobiles can drive up Laveta Terrace, giving access to the home without a step to climb.

Real Estate Will Be Sold 12:30 P.M. Sharp.

THE INTERIOR: There are eight rooms in all. A reception hall as you enter, leading to the living-room and dining-room through sliding doors of French beveled plate glass. The walls and ceiling of the reception hall and living-room are "Tiffany decorated," designed from the style of the XVII century; the ceilings are hand-painted in wondrous color scheme by the same artist, who decorated the Alexandria Roof Garden; the dining-room as also the den is papered with imported tapestry paper; the open fireplace in the living-room is finished in old copper and is a masterpiece; there is also an open fireplace in the den of art brick; two spacious bedrooms and a disappearing bed in the den; large kitchen with tiled drainboard; tile bathroom with shower; the breakfast-room is finished in French gray and hand decorated and leads through French doors to a patio with beautiful fountain; hardwood floors of the finest material throughout; the master windows and doors have French beveled plate glass; the front door is specially designed and is a work of art; a ventilated storeroom and also a laundry lead from the kitchen; dressing-rooms off the bedrooms and spacious closet room; the lighting fixtures were specially designed to suit the individual architectural arrangements. There are many other distinctive features too numerous to mention.

Furniture Will Be Sold Piece by Piece at 10 A.M.

THE FURNITURE AND FURNISHINGS are practically new and consist of a beautiful KIMBALL (mahogany case) BABY GRAND PIANO, mahogany case; cabinet talking machine ($250.00 size); massive davenport with chair to match, upholstered in tapestry; magnificent overstuffed rocker and chair, upholstered in silk velour; solid mahogany library table; solid mahogany bookcase; solid mahogany tabouret table and chair; the dining-room suite is unusually handsome and of early English design (its original cost was $1750.00); 10 pieces of 6-inch extension table, 7 chairs, including host chair, sideboard, china cabinet and serving table; the rugs throughout are Angle Persian with the exception of two small Oriental rugs; they range in size from 8.6x10.6 to 11x15; there are two bedroom suites, one in brown hardwood and one in mahogany; many small items, such as bric-a-brac, pictures, dishes, glassware, kitchen utensils, side-oven white enamel gas range and many other articles of interest.

Sale Positive Regardless of Weather Conditions.

TERMS OF REAL ESTATE SALE: Purchaser assumes bank mortgage of $4300.00, balance half cash, remainder half, trust deed, payable $125.00 a month, including interest at 7%.

If necessary, more convenient terms can be arranged.

LEWIS S. HART LOS ANGELES' PROGRESSIVE AUCTIONEER. 615-34.

PIKERS WIN A FORTUNE.

Small-Fry Players Got 400 to 1 for Their Money When Peytonia Defeated Maid Marian.

BY ED O'MALLEY.

To those not "in the know" it is generally accepted as an indisputable fact that no one beats the races from the ground end. Having followed the game for many years and studied its various phases, we beg leave to file a demurrer to this gratuitous assumption. We should premise, however, that our declaration is based on wagering against the old booking system—a system that is ideal in the betting line, despite the fact that disgruntled losers have always put the stigma of "crookedness" on it.

But sidestepping, however, a controversy on this much maligned mode of punting, we will tell the world of one day in particular when the layman fattened to almost bursting proportions—fattened almost beyond the dreams of avarice. The day in question was probably the greatest ever known to the piker in the turf world—the day that Peytonia beat Maid Marian and a fleet-footed bunch of sprinters in a mile dash at Washington Park, Chicago.

WHAT A CROWD!

It was Derby day in the early 90's, a crowd of almost 60,000 being on hand. If we remember right, there were at least eighty-five books doing business, besides a brace of one-dollar slates for the benefit of the small-coin fry. Just before the Derby was run, Maid Marian, one of the fleetest mares of her time once around the circle, was pitted against a pretty fair field in a mile dash. She was a red-hot favorite. The second choice was some pumpkins himself as a sprinter, and it really looked like a two-horse race.

Now it is a well-known fact that many spectators on Derby day plant about ten or twenty bucks in their pocket, making it a sort of an annual plunging debauchery, and whether they win or lose, chalk it up as a day's real sport. Among the starters against the Maid was Peytonia, owned by J. W. Lyle, who was making the form chart, at the time, for the association. He didn't dream that his entry had a ghost of a chance. And now for the real kick. Peytonia opened at 100 to 1 and by the time the bugle blew for the post call, was quoted on many slates at 300 to 1 and 400 to 1—in fact, several of the leading penciliers quoted her at 500 to 1.

MAID IN FRONT.

When the horses got off, Maid Marian and the second choice shot right to the front like a whirlwind with the rest of the field straggling. The two leaders just ran their fool heads off and it was only a question as to which of the twain would break first. Turning in the final quarter both wobbled something awful — yet they were so far ahead of the others that it still looked like a two-horse race.

In the last sixteenth the two in front sprawled terribly with their jockies plying the whip unmercifully. It was along here that something kept moving up on the inside rail, gaining gradually. It was Peytonia. The Maid and her companion were staggering under the wire when Peytonia just got up in time to stick her nose in front. A few maniac yells was all that greeted Peytonia's number when it was flashed as the winner.

Oh, what a windfall for a number of shooters at the moon! One man on the north side, running a little grocery store, had made four different bets of $5 each just to be interested. He got 400 to 1 for every $1 of his wager and had a big crowd following him when he was paid off. He took that $8000 and invested it in a bigger store and soon amassed a fortune—but never went to the races thereafter.

A saloon-keeper at Clark and Lake streets who had never seen a race before won $15,000 and it was a well-known fact for years afterward that he gave the track the merry go-by. A manicurist from the Great Northern Hotel cleaned up $10,000. When she was told Peytonia had won, she fainted. It was her first time at the track.

The books profited nigely on the race, as the rank and file bet thousands on Maid Marian to win. In all the history of the turf this was undoubtedly the biggest killing ever made by pikers and shooters at the moon.

Power Holdings Auctioned.

[BY A. P. NIGHT WIRE.]

GREENVILLE, April 2.—Entire holdings of the Plumas Power and Light Corporation were auctioned off here recently by Sheriff L. A. Braden of Plumas county, to satisfy a judgment against the concern. This is believed to be the first time in the history of the State that property of a public utility corporation was sold under the hammer.

LASCELLES IN PARIS.

[BY CABLE AND ASSOCIATED PRESS.]

PARIS, April 2.—Princess Mary and Viscount Lascelles, returning from their honeymoon trip, arrived in Paris tonight. They are visiting Lord and Lady Granard.

HENRY AND LELANDS PLAY SECOND FIDDLE.

[BY A. P. NIGHT WIRE.]

LANSING (Mich.) April 1.—The Lincoln-Ford Motor Car Company was incorporated here today with a capitalization of $15,250,000. There are 2500 shares of common stock of which Edsel Ford, president of the Ford Motor Company, holds 2497. Henry Ford, Henry M. Leland and Wilfred C. Leland hold one share each.

A saloon-keeper at Clark and Lake streets who had never seen a race before won $15,000 and it was a well-known fact for years afterward that he gave the track the merry go-by. A manicurist from the Great Northern Hotel cleaned up $10,000. When she was told Peytonia had won, she fainted. It was her first time at the track.

Hits Monopoly of Telephone.

[BY A. P. NIGHT WIRE.]

SACRAMENTO, April 2.—The Sacramento Women's Council feels that five minutes is long enough party-line telephone and a recent resolution declaring it against good policy and good manners to monopolize the party line for social visits via the telephone was adopted.

AUCTION

Wednesday, 5th, 2 o'clock sharp at No. 3000 Dalton ave.

Extra good furniture, like new, including Marshall Wendal Piano, Thor Electric Washing Machine, Drop-head sewing machine, fine floor lamp, piano lamp, mahogany davenport table, cost $75.00, William and Mary and other good rockers, William and Mary dining set, breakfast set, good rugs, Simmons bed springs and mattresses, dressers, gas range, fine curtains and drapes, bric-a-brac, ladies' clothing, books, cooking utensils. All fine and just like new.

F. C. HILL, Auctioneer
Phone 71726.

AUCTION

Furniture, Rugs, Household Goods.
Monday, April 3rd, at 10 a.m. at 305 W. Main St., Alhambra, Cal.
J. J. SUGARMAN
Auctioneer

KBKBKBKBKBKBK

De Luxe Furniture Auction

10 A.M. Today, Monday, 10 A.M.

301 Loma Drive

Crown Hill car to Columbia avenue, walk one block west. Auto take West 4th St. to Loma Drive, 3 blocks north.

We have been commissioned to sell the appointments of the beautifully furnished home, including many Antiques and Works of Art, 8 Handsome Oriental Rugs, Emerson Mahogany Parlor Grand Piano with Duet Bench, Music Cabinet, Columbia Mahogany Sheraton Cabinet Talking Machine; 6 Oil Paintings, including "The Old Salt," by Ferdner; 8 wonderful heads by Moller, all paintings beautifully framed in antique gold moulding.

The Furniture and Furnishings are such as will grace any home and consist in part of a massive overstuffed highback Davenport; upholstered in French Tapestry; Mahogany and Tapestry Rocker; Mahogany and Tapestry Fireside Chair; Massive Cross Mahogany Fireside Chair with French Tapestry seat; Inlaid Card Table with reversible felt top; Mahogany inlaid Center Table; Beautiful Bronze Electric Table Lamp with art glass Dome shade; genuine antique solid mahogany Martha Washington Sewing Table (over 100 years old); beautiful crystal cabinet; Liquer Cabinet; Brown Mahogany, Magazine Rack; Wonderful Marble Bust, "The Widow" and companion pedestal; Antique Porcelain Water Pitcher; Green Bronze Vase; several pieces of handsome cut glass; beautiful Brown Mahogany William and Mary Dining Suite, comprising 54-in. top extension table and set of high-back chairs with blue, genuine leather seats; Antique Dining Table and 6 chairs; complete Limoges Dinner Set, service for 12 persons; complete Blue and White Dinner Set, service for 8 persons; 5-piece Birdseye Maple Bedroom suite, comprising massive Dresser, dressing table, chiffonier, chair and rocker—all mirrors French Bevel Plate; 5-piece Old Ivory Bedroom Suite consisting of Bed, Dresser, Chiffonier, triple-mirror Dressing Table and Bench; Coil Springs; Silk Floss Mattresses; Blankets, Comforters, Bed and Table Linen; Sandwer Draped and Lace Curtains throughout home; 3 pairs mottled cut velour Portieres, like new; pair of Turkish Madras Portieres, 8.3x10.3 Kurdistan Oriental Rug; 8.3x10.10 Cabistan Oriental Rug; 8.2x4.1 Camel's Hair Rug; Persian Silk Rugs and several smaller Oriental rugs; 2 Wilton and Anglo-Persian Rugs; Cedar Chest (like new); Wheeler and Wilson Drophead Sewing Machine; Western Electric Washing Machine; Hoover Electric Vacuum Cleaner; Clark's Jewel White Enamel Side Oven Gas Range; White Enamel Refrigerator, 100 pounds ice capacity; Galvanized Incinerator; Dishes and Glassware; Kitchen Utensils and many other items of equal interest.

Arrange to be on hand promptly at 10 a.m. Home open for inspection today, 10 a.m. to 4:30 p.m.

KEMP AND BALL, AUCTIONEERS
12168 162-164 W. Pico St. 12168

"For Satisfactory Service and Best Results."

on Sale

ITSELF
COME RIGHT NOW
COMPLETELY FURNISHED
ON
Wright Street
SIXTEENTH
April 4th at 11 a.m.

Frame Constructed Building, Brick Front, 28 Rooms, 4 Doubles, 8 Singles, Furnished in Fumed Oak, Extra Good Condition.

All Rooms Particularly Light and Airy.

Lot 63x155.

Open for inspection today—1 to 5 p.m.

...ished—On Rear of Lot.
...60 per Month.

...opportunity.
...NDLE
...y for Property.
...Buy in Los Angeles.
...passenger Studebaker touring car in

...t, is two blocks west of Figueroa.

...e and Furniture
...TERRACE

...Terrace, which is one block east ...ve to top of Laveta Terrace.

...A.M. REAL ESTATE WILL ...Y AT 12:30 P.M.

..."The Blue Castle," situated as it ...rty seeking "something differ... ...ome of exclusiveness, "a home ...uality," it would be impossible ...agnificence. Situated as the pic... ...ountain overlooking the entire ... view far beyond the realiza... ...entirely different" to any in the ...t but a short time, you can en... ...e grounds were terraced by an ...was done by Mr. Ed. Westburg ...approach is beautified with ar... ...steel being used in its beautifi... ...n a spiral stairway which adds ...ement work are in. No expense ...he home and many thousands ...rounds. Automobiles can drive ...to the home without a step to

...Piece by Piece at 10 A.M.

[illegible]

...s of Weather Conditions.
...E: Purchaser assumes bank mort... ...remainder half, trust deed, payable ...at 7%. ...ent terms can be arranged. ...ESSIVE

...e Furniture
...uction
...ay, Monday, 10 A.M.
...Loma Drive

[illegible]

...ALL, AUCTIONEERS
...164 W. Pico St. 12168
...Service and Best Results."

CLASSIFIED RATES.

[illegible]

LOST, FOUND, STRAYED—

[illegible]

SPECIAL NOTICES—

[illegible]

SPECIAL NOTICES—
Miscellaneous.

Baths and Massage.

MELROSE MINERAL BATHS. Drink and bathe in this remedial, healing mineral water. It is liquid sunshine. It sparkles and foams like champagne; keeps you young. Hot baths and treatments for rheumatism, neuritis, colds, poor circulation, sciatica, stomach, liver, kidneys, bladder, heart, nervous and female troubles. Electric, medical, spinal treatments. Operators, both sexes. Doctor's advice free. MELROSE AVE. AND GOWER ST. W. Sixth st. car line direct to Springs. Holly 5404.

SULPHUR Steam Cabinet Baths, Massage, Remedial Gymnastics, Renewed Youth and Vitality; operators both sexes. Phone 61756. Suite 206 UNION LEAGUE BLDG., 2nd & Hill. Hrs. 9 to 6; eves. by appointment.

CARLSBAD Therapeutic Treatments. Cab sweats, invaluable for liver trouble, elimination, neuritis, reducing, plus needl baths; graduate nurses both sexes attending. 507 BAKER-DETWILER BLDG. 62989.

MASSAGE-Osteopath-Electro, steam & internal baths; specialists both sexes; co-operation and recommendation of a physician. 516½ S. HILL ST., Suite 200. Hrs. 9 to 8.

MASSAGE or all treatments, high-frequency d'Arsonval current, Sinusoidal, to assist nature bring the body back to normal. TRAINED NURSES both sexes assisting. ROOM 3 136 W. 3RD ST. Main 2442.

MASSAGE, electric cabinet sweat baths, hot oil rubs, high-frequency D'Arsonval, Sinusoidal treatments given at my home. 4911 9th ave. MRS. GUSSIE McGUIRE.

SULPHUR bath parlor; massage and elec. vib. Ladies and gentlemen. 1105 W. FIRST ST. Pico 253.

MASSAGE, baths, oil rubs, violet ray, vib. $1 up. Open Sun. (Oprs. both sexes.) 419 DELTA BLDG., 426 Spring. 14298.

LUCILE L. WERBER, cabinet sweats, scientific massage, spinal adjmts. for nervousness. 807 Baker-Detwiler Bldg. 62905.

THOROUGH massages given at your home. ERICSON, experienced masseur. 534182.

BATHS, massage, sweats, both sexes. 9 a.m. to 7 p.m. 407 S. HILL. Open Sun.

PHYSICAL-CULTURE exercises, in connection with massage. RM. 215, 218 BDWY.

SCALP treatment for ladies. References. 1094 W. 35TH ST. Phone 7841.

Medical.

DRS. SHORES & SHORES. The Reliable Specialists. Catarrh, deafness, head noises, asthma, rheumatism, eczema, piles, epilepsy, goiter and other CHRONIC DISEASES of the nerves, blood, skin, lungs, heart, stomach, bowels, bladder, kidneys, liver, a specialty for 29 years. Advice free. 602-3-4 Lissner Bldg., 524 S. Spring st., Los Angeles. Office hours 9 to 5; evenings 7 to 8; Sundays 10 to 12.

ALL SUFFERERS with Tuberculosis, Asthma and Bronchitis who will send a self-addressed, stamped envelope will receive free information of great benefit. Address A, box 145, TIMES OFFICE.

DR. H. SILVERMAN, formerly assistant to Dr. Heinrich Lorring of Dresden, Germany, eczema and kindred skin and blood diseases a specialty. Office hrs. 1 to 5; eve. 7 to 8. 204-5 GROSSE BLDG., 6th and Spring.

GENG SENG. Saving thousands persons, run-down, constipated people. Price $1. SUN DRUG, 5th and Main.

FILES, fistula, etc., easy treatments, no detention from work; permanent results. 319 DOUGLAS BLDG. Phys. & Surg. 2-5. 15550.

DOCTOR FOR MEN—specialty 30 years. New methods. Free exam. Permanent results. 219 DOUGLAS BLDG., 3rd & Spring.

PILES and other rectal diseases successfully treated. No detention from business. 605 AMER. BANK BLDG. 65494.

THE ANGELUS CLINIC, INC. 321 W. THIRD. Phone Main 2702.

PREPARATION for State Board exams. 7 to 9 p.m. 414 UNION LEAGUE BLDG.

OSTEOPATH. Dr. Anna M. Fuller, 405 S. Hill, Room 606. Pico 239.

WOMEN'S diseases. All troubles. Specialist. 419 CALIFORNIA BLDG., 2nd and Bdwy.

Chiropractic.

CHIROPRACTIC. Consultation Free. 12 ADJUSTMENTS, $10. ALBERT GREENFIELD, D.C., P.H.C. MARY GREENFIELD, D.C., P.H.C. (Ladies' and Children's Specialist.) 460 Bryson Bldg., 145 S. Spring. M. 1329.

COLDS, pain in the back, lumbago, sciatica, relieved by one adjustment. S. G. OWEN, the Painless Chiropractor. 308 Frost Bldg., 145 S. Broadway. Ph. 67986.

FREE Chiropractic treatments. DR. CALE, President, 931 S. Hill. 15608.

FREE Chiropractic treatments, Eclectic Coll. of Chiropractic, 321 S. Hill. Main 3185.

Society Meetings.

LONESOME CLUB HAS MOVED TO 15TH AND MAIN. Meets Mons., Fris., 7 to 11:30 p.m. Come, bring lonely friends.

Sanatoriums.

HIGHLAND PARK REST HOME. Convalescents, invalids, chronics, aged. Specializing stomach, constipation, auto-intoxication, rheumatism. Positively drives poisons from body by wonderful FOURFOLD CLEANSING SYSTEM. Gar. 2109. 5073 Monterums st.

EXCLUSIVE home with trained nurse, aged and invlds. 1115 W. 54TH ST. Ph. 26700.

MILK diet and rest cure. 2 years with Dr. Porter. PHONE 51124.

MILK diet, convalescent, etc. A very quiet home for nervous cases. 271365.

"CASA DE REPOSO," real home, aged and infirm. 184 N. Ivy, Monrovia. BLUE 199.

FOWLER Health Home, convalescent, special diet, etc. 4527 W. 18th Pl. West ...

KEELEY INSTITUTE, 2400 W. Pico. 556188. Treatment liquor, nerv. illnesses, tob. habit.

Detectives.

PERSONAL—EUGENE P. SWEENEY, CONFIDENTIAL, SECRECY. 304 S. BDWY. 11173. SUITE 340.

RICHARD H. TAYLOR, DECT. AGENCY. 502-3 Int. Bk. Bldg. 66749. Res. H. 5930.

Auto Trips and Travel Offers.

SAN FRANCISCO, $12.85 one day, $20 rd trip, via Scenic Coast Route. Through in one day or with stopover on the way. Leave 7:45 a.m. daily; also other sched. tips. PICKWICK STAGES. 5th and L. A. Phone Pico 3850.

FRESNO—Machine leaving early Monday night, reduce your expenses one-half. PICO 2192.

CHICAGO—Nurse offers her services for fare. MISS ETA, County Hospital, Los Angeles.

PERSONALS—
Business.

PERSONAL—Wanted, a live, well educated ability, to address large audiences in a gentleman, possessed of great oratorical persuasive and convincing manner; must be a salesman to the extent of being able to sell himself and the subject presented, to his audience. Highest references required. Large salary and expenses. Address C, box 296, TIMES OFFICE.

PERSONAL—Woman with practical business experience, unincumbered, desires to meet gentleman who would be interested in financing a house or large flat for subletting, thereby creating a home atmosphere for himself; references exchanged. Address A, box 37, TIMES OFFICE.

PERSONAL—WHEN IN DOUBT CONSULT MADAM ROSE. CELEBRATED CRYSTAL GAZING. PALMIST. GIFTED CLAIRVOYANT. ADVISE BUSINESS OR DOMESTIC. HOURS 10 TO 8. OPEN SUNDAYS. 307 W. 9TH, NEAR HILL. PH. 61498.

BOOKKEEPER, expert accountant and systematizer can accept one additional client. All necessary records kept from day to day with special attention in view of annual income, tax returns. Reasonable fee. Small corporations a specialty. Address D, box 77, TIMES OFFICE.

PERSONAL—DANCING CARDS. LOS ANGELES INTRODUCTION CLUB. CLUB INSTRUCTORS FOR BEGINNERS 8-11:30 EVERY FRIDAY NIGHT. ALHAMBRA HALL, 845 S. FIGUEROA ST. NIGHT ENTRANCE ON LINCOLN ST.

PERSONAL—European tour. Congenial party under experienced conductor touring England, Scotland, Ireland, France, Italy, Germany, Switzerland, Holland, Belgium. PASSION PLAY. Room for few more. 804 WEST 18TH. West 6741 or 505058.

PERSONAL—Are you getting the true earning power of your money? Or, is it merely rented to some one who is gaining more from its use than you are? For detailed information address EE, box 329, TIMES BRANCH.

PERSONAL— WHY WORRY? CONSULT MME. TREMAINE. PERSONAL ADVICE DAILY. 754½ S. SPRING ST. HRS. 10 TO 5.

PERSONAL — REV. CHARLES NEWMAN, N.S.A., ORDAINED SPIRITUALIST. CONFIDENTIAL, RELIABLE AND TRUTHFUL ADVICE ON ALL AFFAIRS OF LIFE. HOURS 10 TO 5. 705 W. SIXTH ST.

PERSONAL— EDWARD CHARLES OPENS THE GATE OF KNOWLEDGE. GIVES ADV. ON ALL AFFAIRS OF LIFE. 726 S. HILL ST.

PERSONAL—TOURISTS— DID YOU BUY RETURN TICKETS BEFORE JAN. 1st? PHONE MR. CHASE, MAIN 3686, REGARDING REFUND ON WAR TAX.

PERSONAL—MADAM RAY. I have helped thousands, I can help you. Satisfaction or no fee charged. Hours 10 to 8. 822 W. 11th st., near Grand. 62088.

PERSONAL—Young English lady would give services as companion or nurse in exchange for passage home. Excellent sailor, best references. PHONE 568077.

PERSONAL—Europe, young artist, experienced tourist, guardian, careful driver, desires to reduce expenses. Address L, box 368, TIMES BRANCH.

PERSONAL—Your boy can attend our academy camp school for the cost of his board; army captain in charge. F. G. DELKER, 529 Security Bldg., L. A.

PERSONAL—Want girl about 7 years old. Must talk Spanish or Mexican. Reference required. 811 S. FEDORA ST.

PERSONAL—Party going east desires to re... ...N. OXFORD. ... Hollywood 4865. ...

PERSONALS—
Business.

PERSONAL—KNOW THY FUTURE. KENDALL STUDIO OF PSYCHIC SCIENCE, 1924 W. 6TH ST. JEROME H. KENDALL, Ph.D. GRADUATE LICENSED PSYCHOLOGIST.

CLAIRVOYANT AND SPIRITUAL MEDIUM.

ESTABLISHED 25 YRS. SEE THE BEST. KENDALL gives important advice, help and information on all affairs of life, business, changes, advancement, health, love, influence, journeys. If perplexed, worried, in trouble or doubt, consult JEROME KENDALL (A doubter never wins.) Call today. Lessons and readings, 10 to 8. Thursday eve. open until 9. Special reading, $1; satisfaction guaranteed. Business strictly confidential. Permanently and centrally located in own private residence. CLOSED SUNDAYS. 1924 W. 6TH ST., cor. Westlake ave.

PERSONAL—Having devoted a number of years' study, together with practical experience, to the science of investing and the accumulation of wealth, I am now prepared to act solely in an advisory capacity to individuals in matters pertaining to bond and stock investments. Bank references. Phone 820130. J. R. ESSICK, 815 Loew's State Bldg.

PERSONAL — Big game hunting parties conducted into Mexico. For prices, etc., address K, box 358, TIMES BRANCH.

PERSONAL—Aged and bedridden people cared for and boarded for $50 per mo. Address D, box 276, TIMES OFFICE.

PERSONAL—How to remove wrinkles in 15 min. Free demonst. at the NIKK-MARR STORE, 814 W. 7th. Pico 3086.

PERSONAL—WHO OWES YOU? We collect anywhere. FREDERICK RAY, 817 Merritt Bldg., 8th-Bdwy. 6529.

PERSONAL—Manicuring, scalp treatments and shampooing, 50c. 705 W. THIRD ST.

PERSONAL—Who owes you? No collection, no charge. HITTSON, 510 Bryson Bldg.

PERSONAL—Competent trained nurse wishes pos. as comp., go anywhere. S. 6457-J.

PERSONAL—Will buy diamonds, pay cash. M. LIGHT, 900 Title Guar. Bldg. 66061.

BUSINESS ANNOUNCEM'TS
Miscellaneous.

1000 BUSINESS cards, $3 upwards. 100 business cards, 75c. 100 linen finish, $1-$1.25. 500 envelopes, $2.75. Other job printing in proportion. ROYAL CARD PRESS, 412 S. Main st.

RELIABLE HOUSE CLEANERS— Clean Windows, Rugs, Woodwork, Fresco; Floor Waxing, etc., from Attic to Cellar in one day. 72087.

LET the Fair Electric Company figure on your wiring. We wire cheaper than any other contractors. Phone South 2899-J. 2627 Central ave.

FROM GARRET TO CELLAR in 1 day, windows, woodwork, rugs cleaned, floors waxed. THE ACME CLEANERS. Pico 1080.

I REPAIR, buy, sell anything electrical. Cut Rate Electric, 744 S. Spring. 16810.

CONTRACTS taken for sandwiches for Easter serv. L. A. Box Lunch Co., 15294.

LOS ANGELES CAN CO. 800-813 N. AVE. 20. PHONE LINCOLN 880.

Attorneys and Counselors.

J. P. BALL, ATTORNEY, ESTAB. 35 YRS. All legal matters, specialty, laws of husband and wife. Guar. service. Fees mod. Advice gratis. Consult "Trouble Dept." small fee. 520 Central Bldg., 6th-Main.

ALL legal matters. Advice free. 340-341 DOUGLAS BLDG., 3rd and Spring sts. Ph. 63942. Open eves. 8-8. Sundays, 1-5 p.m.

FREE LEGAL ADVICE— A. G. REILY, ATTORNEY. Suite 406 Western Mutual Life Bldg.

W. R. BARNES, the Poor Man's Attorney, 302-3 WILCOX BLDG., 2nd and Spring.

FREE advice, husband and wife, personal injuries. 546 DOUGLAS BLDG. Eve. 6-8.

Contractors and Builders.

BUILD NOW— If you Own a Lot we will FURNISH THE MONEY and build for you. TERMS LIKE RENT. Free plans. Call and See Us. THE GUARANTY BUILDERS, General Contractors. 1020 Stock Exchange — 639 S. Spring. Phone 821768.

HOMES AND FLATS DESIGNED, BUILT, FINANCED. 80 PCT. ON CLEAR LOT. TERMS LIKE RENT. RYAN & WILLIAMSON, "NEVER EXAGGERATE." 522 & 524 BYRNE BLDG. THIRD AND BDWY. PH. BDWY. 2991.

$100,000 FUND FOR NEW CONSTRUCTION. BUILDERS FINANCE ASSOCIATION. Will lend all the money on easy monthly payments, and build a home on your clear lot; immediate inspection of lot. Estimates made and estimates given at once. Free plans. 412-14-15 LAUGHLIN BLDG. 66036.

COME in and see me before you build. We do it all. No subcontracting. You pay one profit instead of seven or eight. You get better service for the money. Our motto, better building at less cost. Get our special prices on four and five-room houses and double bungalows. We will finance you. H. GRAHAM. Bdwy. 369. 529 Citizens Nat. Bank Bldg.

INCOME BUILDERS—NOTICE— Bungalow courts, $2000 per unit, 4-flat buildings at $900 and up. Our buildings at these prices are modern. Submit your plans and save money. UNITED CONSTRUCTION CO., INC., 518 Baker-Detwiler Bldg. Pico 2821.

I BUILD HOMES ON TERMS. Will furnish lot and build 4-rm. house, 2 bedrooms, garage, $3500, $500 cash, $35 mo., or 5-rm. house, $4000, $750 cash, $40 mo., or terms if you have clear lot. 316 E. 66TH ST. So. 5240-R.

$3375 WILL build 4-room double white plaster bungalows and garage; cement walks, buffet, screens, shades, elec. fix., plumbing, 3-rm. double, $4350 up. Court units, $1800 up. Buildings financed. LARFIELD, 214 Byrne Bldg. Bdwy. 416.

WE BUILD house ready to move in, 14x24, 4 rooms, on your lot, including lumber, hardware, roof, doors, windows, $350. Have lumber prices skinned a mile. See us last. DAVIS, 800 Macy st. 16053.

DESIGNERS AND BUILDERS of homes, apartments, stores, etc. WE FINANCE. PACIFIC ENGINEERING CO. ROOM 445 PACIFIC ELECTRIC BLDG.

DANIEL D. STONE, Contractor and Builder. Plans, estimates promptly furnished, or will give separate estimates on carpenter work. 1451 S. BURLINGTON. West 1428.

GRADING, excavating. Streets in new tracts specialty. Five best teams, road graders, wagons, plows, Fresnos, etc. Ready for work. South 6215-W. 752 MONETA AVE.

BUILDING COSTS ARE DOWN. I can build you a modern 4-room bungalow, $1700; 5-room, $2000; 6-room, $2800. Plans furnished. C. WESLEY TAYLOR, 451 Black Bldg. Phone 63076.

SAVE the contractor's profit. Do your own building plans and specifications and complete material list furnished. Fee reasonable. ROY L. JONES, Architectural Draftsman, 5892 Moneta ave. Phone Ver. 288.

WILL build home for you at lowest cost, and make your loan from my funds. 6 rooms, modern, $4400. 5 rooms, modern, $3800. LINN, 3140 W. 10th st.

LOOK! You want to build. Let me help you work out your ideas. Expert architectural service. 419 SAN FERNANDO BLDG. 14252.

CARPENTER and jobbing, store fronts and fixtures, roof repairing, garages built $65 up. 3512 S. MAIN. 28387.

PLANS DRAWN REASONABLE RATES. Ready-made bungalow plans, $5. 430 SAN FERNANDO BLDG., 4th & Main.

HOUSE-PAINTING, tinting, $3 a room and up. Material and work guaranteed. Prices right. SOUTH 2347-M.

IF YOU intend building see us. We design and build high class homes, flats, stores. Phone GARVANZA 2684.

E. NESS, contractor, designer and builder. My customers are my references. 1157 W. 75TH ST. Phone Ver. 4678.

ESTIMATES on remodeling, additions, store fixtures. A1 work. Garages, siding, $75. 554207.

GET our estimate on your building requirements of all kinds. A. H. HALL & SON, 833 E. 78th. Phone South 6605-J.

CEMENT contractor. J. J. HUNNEWELL. We do anything in cement. Phone South 1978-J eves. 1401 E. 50TH ST.

STILLMAN CONSTRUCTION CO. DESIGNING, BUILDING, FINANCING. 416-18 Mtg. Guar. Bldg., 626 S. Spring.

KIDSON & MUNRO, contracting plasterers, satisfaction guaranteed. WEST 1397 or VERMONT 4560.

FOR foundation, cement or brick porches, chimneys, mantels, any cement work, see RILEY, 1437 W. 60th st., Vermont 7139.

W. L. ANDERSON, Contractor & Builder. New or alteration work. Call VERMONT 2494, evenings.

CARPENTER work, contracting, repair work. Let me figure your house. STRAIN, 712 W. 78TH ST.

A. J. RICHARDS will build 5-room bungalow, complete, for $2250. Phone 567010. 909 S. ARDMORE AVE.

BUILDING and alteration as cheap as any one. Do it right. WIL. 248.

GARAGES built, board $60; siding $75. Small houses built. Phone 280735.

IF YOU intend building or alteration call I. BROWN, 2731 W. 15th st. West 5663. Can save you some money.

ELECTRICIAN, house wiring, fixtures and repairing. Phone SOUTH 3995-W.

WOODRUFF & McDONALD, cement, bldg. contractors. 1049 N. SOTO. Boyle 6521.

HARDWOOD FLOORS sold, laid, etc. Old floors renewed; good work, cheap. 59221.

CEMENT work, all kinds; free estimates. Phone WILSHIRE 2378.

BUNGALOW BOOK, 50c. Spanish, colonial. BUNGALOWCRAFT, 603 Hibernian Bldg.

J. P. OLSEN, SEWER CONTRACTOR. 3428 S. HARVARD. 766195.

BRICK CHIMNEY, BRICK AND TILE MANTELS, PLASTERING. PHONE 31980.

PLANS drawn to order, very reasonable rates. 518 LISSNER BLDG. Ph. 19878.

H. E. MARSTON, West 1303, cement work, sidewalks, foundations. Reasonable.

BUSINESS ANNOUNCEM'TS
Miscellaneous.

Contractors and Builders.

WE WILL FINANCE YOU— FIVE-ROOM HOUSE COMPLETE, $2800. Shingle roof, 6 plumbing fixtures, sewer connection, electric fixtures, bulbs, shades, ivory finish; sidewalks, building permit, etc., ready to move in, $2800. Our satisfied purchasers are pleased to show you their houses. STANDARD HOMES, 708 PACIFIC ELECTRIC BLDG. 62188.

Manicuring, Chiropody, Facial and Scalp Treatments.

SPECIAL foot treatments, tired, aching and sweaty feet relieved. Hrs. 10-6. closed Sun. 108 W. 6TH ST. Room 405.

ANNA WOOD and Jean Lloyd, manicuring. 225 I. W. Hellman Bldg. Open Sundays.

SCALP TREATMENTS, also typewriting. Moved from 812 Francis to 815½ W. 10th.

Roofing—New and Old.

OLD ROOFS our special, repaired, painted, mopped with hot asphaltum or recovered; over 27 years' experience. Estimate free. B. & M. ROOFING CO. 79690.

HAVE your roof repaired, painted guaranteed, roof paints for sale, graphite 70c gallon, asphaltum, 50c gal. Ph. Pico 3057. BURKHART ROOFING, 1209 L. A. St.

ROOFS repaired, painted. SCOTT, THE ROOFER, 5211 Central. South 43.

Cesspool Cleaners.

CALIFORNIA CESSPOOL CLEANING CO. Wil. 1512. Underground drainage. 599107.

ACME CESSPOOL CO., Cesspool pumped, constructed. Wil. 3155.

Patents and Patent Attorneys.

INVENTIONS developed, bring your ideas to WHOMES AUTO WINDOW CO., 2807 S. Main. Makers of jigs, dies, tools, patterns of all classes of machine work.

HAZARD & MILLER, H. Miller, formerly 8 years member Examining Corps U.S. Pat. Office. Hazard's book on patents free. Fifth floor Central Bldg., 6th and Main.

ROBERT W. SMITH, PATENT ATTORNEY. PRELIMINARY ADVICE FREE. MAIN 1816. 415 SEVERANCE BLD., 6th & Main.

Dressmkg, Tailoring, Millinery

HEMSTITCHING, 6C PER YARD. 2122 E. FIRST ST.

Stenography and Typewriting.

SPECIAL stenographic service, downtown, reasonable rates. Manuscripts, 10c page. 63974.

Professional Services.

AUDITING—Books opened and kept by day or week. BURLINGAME, Tel. 22861.

EDUCATIONAL—
Miscellaneous.

STUDY FOR PROFIT, with individual instruction in all commercial branches, Radio, Chemistry, Assaying, Drafting, English, Salesmanship, Spanish and 60 other subjects. Day and evening. Half rates to ex-service men until April 30. Call, phone or write. Y. M. C. A. SCHOOLS, 715 S. Hope st. 10822.

CHORONSON CLUB— HOW TO BECOME AN INITIATE is what you want to know, isn't it? We have an attractive proposition to offer advanced students of occultism, mysticism, yoga and art-magic. Write to the secretary, 970 EDDY ST., San Francisco.

PRIVATE tutor in Eng. branches and other studies for special or ungraded pupils. Call 14585. APT. 34.

TEACHER with college education would like a position in a private school. Address L, box 462, TIMES BRANCH.

TUTORING, high, elem., home or school. L. A. COACHING SCHOOL. 15689.

Musical and Dramatic.

MRS. F. CADIEUX ALLEN, Soloist and teacher, guitar, mandolin, banjo, Hawaiian steel guitar, ukulele and tenor banjo. Thorough instruction from beginning up to professional playing. Studio, 679-680 Walker Auditorium, 730 S. GRAND AVE. Main 1784, 9 a.m. to 9 p.m. except Sun.

WANTED—HELP—
Male.

Miscellaneous.

WANTED— WHAT DO YOU WANT? If an opportunity to sell electrical appliances for a reliable institution, where results are assured, at high rate of pay and production insures production, See Mr. Stone, ILLINOIS ELECTRIC CO., 261 S. Los Angeles St.

WANTED— Bright unmarried young man about 24 for stockroom work and to assist in handling collectors. Prefer man who has had local credit experience and not afraid of work. Excellent opportunity for right party to connect permanently with large corporation. Salary $__ week. Apply, stating experience, age, height, weight, local references and phone number. Address D, box 190, TIMES OFFICE.

WANTED—MEN WHO LIKE MECHANICAL WORK TO TRAIN WITH OUR ENGINEERS WHILE DOING ACTUAL SHOP AND FIELD CONTRACT WORK. A THOROUGH TRAINING IN THE THEORY AND ELECTRICAL FEATURES WHILE WORKING UNDER FULL PAY. A MEMBERSHIP FEE REQUIRED. U. S. TRACTOR AUTO. & ENG. EXCHANGE, 134 N. L. A. st. (SEE INST. COURSE ADV.)

WANTED—MEN WHO CAN SOLDER GALVANIZED IRON TANKS. APPLY J. P. HOLBROOK CO., 302 N. SAN FEDRO.

WANTED—3 good workingmen at good salary and share of profits. Have work by contract. Will last for years. Few hundred dollars required to help handle. Will net you big profit. Your money secured and returned in short time. Exceptionally good proposition. Call at 2010 VAN BUREN PL. Phone West 7420.

WANTED—MOTORCYCLE COLLECTORS. GOOD SALARY. SEE MR. YATES, TIMES COLLECTION DEPARTMENT.

WANTED—MAN AMBITIOUS TO TAKE UP ACCOUNTING and auditing in spare time under certified public accountant's directions. Special work now; experience unnecessary if willing to learn. Results insure excellent pay. W. W. BABCOCK, 524 Title Ins. Bldg. (See Inst. Course advt.)

WANTED—Men to enlist in 160th Infantry, C.N.G. Adequate pay for one and one-half hours' drill weekly. Apply Recruiting Station, southeast corner Pershing Square daily, or to ARMORY, Exposition Park, Tuesday evenings.

WANTED—Clever kiddies for "The Story of the Wooden Shoe," the great kiddie show to be produced this month at Exposition Park; ages 2 to 16. See WILSON at once, rehearsal hall, 337½ S. HILL. Pico 1302.

WANTED—Are you doing any home study? No! Then you are losing money daily. 350 courses to select from. Free catalogue. INTERNATIONAL CORRESPONDENCE SCHOOLS, 320 Haas Bldg., 219 W. 7th st. Phone 62708. (See Instr. Course adv.)

WANTED—A few neat appearing young men for pleasant, profitable employment. Inquire 912 NEW PANTAGES BLDG.

WANTED—A first-class carpenter who can contract labor on a bungalow and take his pay in second trust deeds, payable monthly. Address H, box 352, TIMES BRANCH.

WANTED—More male stenographers needed. You can prepare quickly at Y.M.C.A. COML. SCHOOL. Efficiency instruction at low cost. 715 S. HOPE ST.

WANTED—Young man with fair education and business experience for large retail house, $25 to $27 week. 212 O. T. JOHNSON BLDG. 9-12; 3-5.

WANTED—AMBITIOUS, ACCURATE MAN TO QUALIFY FOR ACCOUNTING WORK; BOOK-KEEPING EXP. NOT NEC. 412 W. 6TH ST. Rm. 505. (See Inst. Course adv.)

WANTED—Learn barber trade, be independent for life. Wages while learning. Tuition reasonable. MOHLER BARBER SCHOOL, 429 E. 5th st. (See Inst. Course ad.)

WANTED—Salesmen everywhere. To meet the demand, fourth evening class starts Monday, April 3. Opening session free. Room 607, Y.M.C.A.

WANTED—One of the largest studios in L. A. needs 5 very neat young men. 4 months' steady work. 434 MASON BLDG., 4th and Bdwy.

WANTED—MEN TO LEARN BARBER TRADE. Money made and tools furnished. Positions guaranteed. 324 E. FIFTH ST. (See Inst. Course ad.)

WANTED—Young draftsman with some experience at machine detail or design. Steady position. Address D, box 182, TIMES OFFICE.

WANTED—L. A. merchant has position for a few neat men, a good chance for promotion. Apply 422 GROSSE BLDG., 6th and Spring.

WANTED—Experienced commercial warehouse man, also experienced furniture van man. Married men given preference. Call Y, box 173, TIMES OFFICE.

WANTED—Young man, hydraulic elevator operator. Apply STARTER, San Fernando Bldg.

WANTED—Delicatessen salesman. Must have good experience. References required. 315 WEST 4TH ST.

WANTED—An old-established firm wants 3 young men. Call early, suite 617 at 424 S. BROADWAY.

WANTED—Two men, permanent position, good pay, first here gets the job. Room 522, at 520 S. BROADWAY.

WANTED—Young man to assist with janitor work in exchange for tuition. MACKAY BUSINESS COLLEGE.

WANTED—Men (3) neat and courteous. Studio work. Call early, room 226 at 702 S. SPRING.

WANTED — Man to learn vulcanizing course, $35. See inst. ad. 110 E. 11TH.

WANTED—Men, inexp., for movies req. now at studio, 1756 Glendale Blvd.

WANTED—HELP—
Male.

Miscellaneous.

WANTED—AUTO MEN. If you are really interested in a better job and more pay, visit National Automotive Training Shops, at 809 S. Figueroa, or write for FREE 72-page illustrated books of facts. Practical training courses in all branches of automotive work from $75 to $145. Earn room and board while learning. Earn from $150 to $350 a month as soon as qualified. Short, practical courses under expert instructors qualify you quickly. FREE book sent to men in or out of town who can not visit school in person. Don't delay. No obligation to look through all departments of the school. (See Inst. Course Adv.) NATIONAL AUTOMOTIVE, 809 S. Figueroa.

WANTED— PAY WHILE LEARNING. Our electrical department is giving acceptable young men a free training in salesmanship with pay while preparing to become expert electrical appliance salesmen. This training is handled by a scientific expert. Only neat-appearing men of good reputation will be considered. See Mr. Stone, ILLINOIS ELECTRIC CO., 261 S. Los Angeles st.

WANTED—Exp. window cleaners. BDWY. WINDOW CLEANING CO., 254 S. Bdwy.

Store and Office.

WANTED—OFFICE MEN, bkpr. elect. supply, $125; jr. clk., $65; intertiue clk., $120; steno.-sec., $125; adv. copy writer, $125; steno. lit., $108; R.R. steno., $100; credit solicitor, $125; L.C.C. elec. r., $125; lumber clk., $65; cashier, live Pasadena, $125; credit mgr., travel, north, $300; credit mgr., wholesale, $175-$250. STORE MEN—Floor mgrs., $125; mgr. phono. dept., open; drapery sell., open; yard goods salesmen, open; buyer, piece goods, $250; bldrs.' hardware man, open. TECHNICAL MEN—Civil eng., tracer expert, letterer, asst. comp., $300; structural dftsmn., open; architectural dftsmn., open. BANK MEN—Tellers, $150; Burroughs bkprs., $100; longhand bkprs., $100; safety deposit man, $100. SALESMEN—Adv. solio., open; coffee, spice, sash & door sell., open; paints, dry gds., flour, white goods, X-ray salesmen. MISCELLANEOUS—Firm, auto acy. exp., $75; auto acy. clk., boys, $70; bsys. learn trades; muscle col., $25 wk; $5 upkeep. ORGANIZATION BLDRS. EMP. AGENCY, 400 Central Bldg. 6th & Main.

WANTED— INTERIOR DECORATOR. Permanent position for an interior decorator who has the proper qualifications. Applicants should state in first letter full details of experience, references and salary expected. MEIER & FRANK CO., Portland, Or.

WANTED— Young man 19 years old, high school graduate for position with large wholesale hardware house. Excellent opportunities for advancement. Apply 200 EAST FIRST ST.

WANTED—Experienced typewriter mechanic, capable of assuming entire charge and management of the department. Good position for the right party. No others need apply. WESTERN OFFICE FURNITURE CO., 754 S. Olive st. Pico 976.

WANTED—Ambitious young man willing to work hard from ground up with chance becoming outside salesman in lace importing firm. $65 to start. State particulars own handwriting. Address D, box 263, TIMES OFFICE.

WANTED—A first-class man thoroughly experienced in soliciting advertising by phone. An excellent opportunity is afforded to proper person. Room 404, 321 W. 3RD ST.

WANTED—Shoe salesman, ladies' department, Bakersfield, must have experience and reference. Apply JAMES MARTIN, Angelus Hotel, Monday, 11 to 2:30.

WANTED—Delicatessen man, experienced; also helper; references required 619 SO. GRAND.

WANTED—Young man, experienced meat cutter; give references. Call 5215 S. ST. ANDREWS PL.

Salesmen and Solicitors.

WANTED— Live wire land salesman to sell high class vineyard subdivision. Must have auto. Unusual opportunity. Call 917-18 LOEW'S STATE BLDG.

WANTED—Good salesman with automobile, can clear $60 per week selling grafonolas for music merchants, located in towns adjacent to Los Angeles. Apply Tuesday. COLUMBIA GRAPHAPHONE CO., 809 S. Los Angeles. See Mr. Mack.

WANTED— ADVERTISING SALESMAN. Newspaper special edition, permanent position, with big money for clean business getters. Apply 402 BRADBURY BLDG., between 9-10 a.m.

WANTED—Opportunity for big caliber man to earn $8000 to $15,000 in advertising business. Must be energetic, forceful and able to buckle down to hard effort. S. SCHARY, 426 Title Ins. Bldg.

WANTED—Salesmen with cars to sell lots in subdivision. Apply to SOUTH LANKERSHIM GARDENS, one mile north of Universal City, on Lankershim Blvd. Phone Burbank 198-M.

WANTED—Salesmen, four, five workers for road work, to interview merchants, bankers and doctors, $150 per week net easily made by men stung by the work bug. No samples to carry, nothing to sell, no dull season. 405 I. W. HELLMAN BLDG.

WANTED—Salesmen with car for New Washing Machine. Choice of territory given real salesmen. Interview sales manager Monday, from 11 to 3. SNOW WHITE PRODUCTS COMPANY, 620 California Building.

WANTED—Young man experienced in fire and casualty insurance to sell insurance and assist in running department for large Pasadena insurance agency. None but experienced need apply. Salary. P.O. BOX 604, Pasadena, Cal.

WANTED—Experienced salesman to sell fresh fruits, syrups and soda fountain accessories, to call on drug and confectionery trade in So. Cal. Address Y, box 48, TIMES OFFICE.

WANTED — Solid tire salesman, experienced, commission basis. Must furnish own car. Good chance for connection with old established firm and line. Address A, box 107, TIMES OFFICE.

WANTED—Experienced house to house salesmen to sell for large New York publishing house. Good pay to hustlers and chance for promotion. See Mr. Wallace, 701 GROSSE BLDG., 124 West Sixth.

WANTED—An opening for 5 salesmen willing to work and follow instructions. We offer opportunity for advancement. Call before 10 a.m., 433 W. 5TH ST. MR. JENSEN.

WANTED—Solicitor, experienced cleaning and dyeing. Local references. Salary and commission. Ford car furnished. Spotters, cleaners. 363 N. WESTERN, near Oakwood.

WANTED—First-class butter, egg and cheese salesman to sell from truck to groceries, restaurants. State age; married or single, and qualifications. Address J, box 342, TIMES BRANCH.

WANTED—Salesman who has had at least 3 years' experience in general real estate office. Must have own car. Live wire can make good money. C. W. JONES, 238 E. Colorado Blvd., Eagle Rock.

WANTED—5 men, house-to-house canvass for articles every housewife wants. Big profit. ZINN LATCHFORD CORP., Amer. Bank Bldg.

WANTED—Experienced REAL ESTATE SALESMAN or saleswoman at once, customers waiting. Apply 5913 HOLLYWOOD BLVD. Holly 6906.

WANTED—A FIRST CLASS MAN FOR LOANS AND INSURANCE. FINEST LOCATION ON WESTERN AVE. ADDRESS C, BOX 148, TIMES OFFICE.

WANTED—Salesmen for special bank equipment, in Oregon, Washington and Middle West States. Commission. 647 SANTA FE AVE., Los Angeles, Cal.

WANTED—Salesmen, we have the most attractive photo coupon proposition yet offered. Liberal commission. See MR. POSTE, 5th floor, 636 S. Broadway.

WANTED—Experienced millinery salesman for a popular priced line. Good opportunity for the right man. Address C, box 245, TIMES OFFICE.

WANTED—SALESMEN. Have attractive proposition for four high-grade stock salesmen. See Mr. Briggs of WATSON & CO., Room 529, Stock Exchange Bldg.

WANTED—Salesman speaking any foreign language and having a following among his nationality can make good money with us. Address K, box 577, TIMES BRANCH.

WANTED—Best vacuum-cleaner man, permanent position; references required. S. & H. SERVICE ELECTRIC CO., Alhambra 1116.

WANTED—Solicitor for dry cleaning route. We will furnish car; commission basis; experienced man only; must furnish bond. Apply 1369 W. WASHINGTON, before noon today.

WANTED—Salesman for brokerage office, make $300 mo. easy, with car preferred. See MR. GERICKE, suite 611, 315 S. Broadway.

WANTED—Hardware salesman must be well posted in mechanics tools. Give reference, age and salary expected. Address E, box 250, TIMES OFFICE.

WANTED—A good live salesman, real estate and business chances. 4901 MONETA AVE. Vermont 7137.

WANTED — Experienced man calling proof passing commercial photographer. Phone EDGERLY APTS., 407.

WANTED—Salesmen between the age of 30 and 40. Hustlers. Splendid prop. Address C, box 219, TIMES OFFICE.

WANTED—Salesman; house-to-house; pocket sample. Call rm. 312, 127 S. B'way.

WANTED—Exp. men to sell soaps and soap powders. Room 321, 321 W. 3RD ST.

WANTED—Real estate salesman with auto. 1754 W. SLAUSON AVE.

WANTED—Salesman of building material. Apply 229 I. W. HELLMAN BLDG.

WANTED—HELP—
Male.

Salesmen and Solicitors.

WANTED— SPECIALTY SALESMEN—"LET THERE BE (STRANSKY) LIGHT." ELECTRIC LIGHT FIXTURE JUST OUT. SAVE CURRENT. INSTALLED IN ONE MINUTE. ELECTRIC EXPERIENCE NOT NECESSARY. SALES STORE TO STORE, 8 DAILY. COMMISSION $2.50 EACH. $20 PER DAY. MANY SALESMEN EARNING MORE—MUCH MORE. CONVINCING PROOFS AT OUR OFFICE. SPECIALTY SALESMEN, GOLDEN OPPORTUNITY. MEN WITH AUTO PREFERRED. REFERENCES. STRANSKY MFG. NEW YORK BRANCH OFFICE, 1142 QUINCY ST. LOS ANGELES. SEE MR. VERBECK.

WANTED— REAL OPPORTUNITY. For seven security salesmen with excellent going commercial concern with strong personnel. Fullest co-operation; top commission. Opportunity for permanent connection. Call from 9:30 to 12:00. Suite 900, 756 South Broadway. Ask for MR. STOKES.

WANTED—An opportunity for salesmen to make $300 per month inviting people to save $5 per month in a mutual, co-operative financial institution under State control, paying subscriber very large returns. Leads furnished; hustlers with good references as to reliability, honesty and integrity should see MR. John Marshall at the HARRY H. CULVER OFFICE, Ambassador Hotel, 8 p.m., Monday or Tuesday evening. No real estate to sell.

WANTED—SALESMAN. This firm can use one more high-class hotel and apartment house salesman in our income property department. Applicants must be able to furnish references as to character and ability. This position will pay $6000 a year and up, according to ability of the man. Applications strictly confidential. L. R. CLARK & CO., Income Property Brokers, 430 Pacific Finance Bldg.

WANTED—SALESMAN. Would you like to make $800 per mo. with an opportunity of making more if you make good? You can with us. Qualification necessary good personality, also the ability to follow instructions and get out and work along a proven plan that will be laid out for you. Sales experience helpful although not necessary. See MR. THULSTRUP, at our Branch Office, 621½ W. 6th st., after 11 a.m.

WANTED—YOUNG MAN. Your parents, your friends and acquaintances would be pleased to have you connected with a substantial business organization because they know that big men have ALWAYS been WORKERS. If you live in Los Angeles, have a car to use and desire to learn BIG business, come and see us. BRANCH OFFICE, HARRY H. CULVER & CO., Founders and Builders of Culver City, Ambassador Hotel.

WANTED—Old established reputable firm in city will consider applications of men and women of refinement, possessing pleasing personality, having income sufficient to provide necessities of life, but who are desirous of bettering their present circumstances. Permanent, profitable position. Agreeable work, interviewing prospective homeseekers. Give reference. Address V7, box 378, TIMES BRANCH.

WANTED— TWO SALESMEN FOR REPUBLIC MOTOR TRUCKS. Best proposition on the coast to experienced men, now employed and making good. Apply to Salesmanager in confidence, 1032 S. OLIVE ST.

WANTED—WE HAVE AN OPENING FOR A GOOD ROOFING SALESMAN IN OUR ORGANIZATION. A PRODUCTIVE TERRITORY IN L. A. MAN MUST OWN CAR AND WORK ON LIBERAL COMMISSION BASIS. IN REPLYING STATE AGE AND EXPERIENCE. WE MUST FILL THIS VACANCY THIS WEEK. Address J, box 340, TIMES BRANCH.

WANTED— SPECIALTY MEN SEE AD IN THIS ISSUE HEADED "LET THERE BE (STRANSKY) LIGHT." SALESMAN BLINN says "Stransky light is the biggest money maker I ever handled in my 30 years' specialty experience."

WANTED—Salesman with or without salesman experience for Los Angeles and vicinity; prominent connection with old established firm, unlimited possibilities for high earning and quick advancement. If you can furnish us with proper references and mean business, we can place you. Call after 10 a.m., 303 HIBERNIAN BLDG.

WANTED—REALTY SALESMEN. We specialize in residential income property, as well as houses and lots. Attractive proposition and largest commissions. Ready money for willing workers. TITLE INVESTMENT CO., Phone 87516. 601 H. W. Hellman Bldg., 4th & Spring.

WANTED— Specialty salesmen who fail to read ad headed "Let there be (Stransky) Light" in this issue will miss an exceptional opportunity.

WANTED — PROFITABLE OPENING for HIGH-CLASS SALESMEN with some mechanical knowledge and car. Call personally. SHERWOOD'S, Factory Office, 200 West Pico st.

Trades.

WANTED— FIRST-CLASS AND EXPERIENCED GASOLINE ENGINE TROUBLE SHOOTER. MUST BE HIGH CLASS. WORK MOSTLY SINGLE CYLINDER ENGINES. GOOD PAY RIGHT MAN. ADDRESS BEVIS, 422 E. 3rd st.

WANTED—Experienced wringer man; no other need apply. WELCH'S OVERALL LAUNDRY, Pasadena ave. and Ave. 33.

WANTED—CARPENTERS AND BUILDERS. Opportunity to build small bungalows, start at once on the new subdivision; big money maker. Call 1016 WRIGHT & CALLENDER, 4th and Hill sts.

WANTED—First-class painters and decorators. Show up ready to work. 5543 SANTA MONICA BLVD. $7 per day. HOLLYWOOD 5329.

WANTED—First-class automobile electrician experienced in coil and armature winding preferred. R. N. LANDON ELECTRIC CO., 306 W. Pico.

WANTED—First-class coatmaker; steady job and good pay to reliable man. Address MR. MARCUS, 274 E St., San Bernardino, California.

WANTED—Driver and solicitor for dry cleaning route. Commission basis. Experienced man only. 1369 W. WASHINGTON, Wednesday morning.

WANTED—Experienced hatter, one who understand renovating of men's and women's hats. FLICKER, 348 S. Broadway.

WANTED—1st class plasterer. Call Sun. or Mon., 100 S. EL CENTRO. West 6th st. car to 1st street.

WANTED—Spinners for night work. OREGON CITY WOOLEN MILLS, Oregon City, Oregon.

WANTED—Immediately, experienced sash and door order man. Apply ADVANCE LUMBER CO.

WANTED—First-class painters that are painters call Monday morning at 343 SOUTH VAN NESS AVE.

WANTED — Casket coverers, experienced men only. Apply LOS ANGELES CASKET CO., 639 Banning St.

WANTED—First-class all around painter. Others need not apply. $7 per day. Apply 3849 S. FLOWER.

WANTED—Carpenter work in exchange for automobile. 957 SO. MAIN.

WANTED—First-class under-presser; steady. Apply 120 E. 8TH ST.

Chauffeurs, Teamsters, Etc.

WANTED—Young man, 16-20, who can drive Dodge car. Light work. Chance to advance. Can also use boy attending school that can work from 1 to 5. Call at 352 W. 10TH ST.

WANTED—Delivery man for truck, must have references. Address J, box 406, TIMES BRANCH.

Hotel, Restaurant, Club.

WANTED—Working manager for buffet lunch, bar, must have had long restaurant experience, handling help and buying foodstuffs. This is a seven-day position. $150 a month and percentage. If you are not a hustler, don't reply. Address D, box 224, TIMES OFFICE.

WANTED—Experienced waiter. 829 WEST PICO.

Professions and Vocations.

WANTED—Practical courses in chemistry, assaying, drafting, mathematics, electricity, and other engineering subjects offered by Y.M.C.A. TECHNICAL SCHOOL. See or address Registrar, 607 Y.M.C.A. Bldg.

WANTED—An instructor in chemistry and assaying. Call Hedges's laboratory, 742½ S. SPRING. Phone 11731.

WANTED—Competent instructors for school of photography. Phone 53401, ask for MR. HALSTEAD.

Farm and Garden.

WANTED—Gardener for private place in Hollywood. Must have thorough knowledge of all branches of the work, planting, pruning, propagating, etc. An unusual opportunity for a reliable man of good character and ability; references required. State experience in detail, nationality, age, whether married or single, also approximate salary expected. Address E, box 140, TIMES OFFICE.

WANTED—Head gardener for large private nursery, So. Cal. experience necessary; both greenhouse and field stock; must be good manager, married man preferred. Reply, address K, box 356, TIMES BRANCH.

Investment Required.

WANTED—Man with Ford for collection work; permanent; small bond necessary. 427 HIGGINS BLDG.

WANTED—HELP—
Male.

Investment Required.

WANTED—An elderly man, have some office experience, can invest $500 and take a lucrative position in an office of new concern. Address H, box 376, TIMES BRANCH.

WANTED—A good, steady worker, with $100, to invest in a cement form. Give him steady work. Address H, box 373, TIMES BRANCH.

WANTED—A first-class cement man, who can invest $500 in a cement building proposition. Address H, box 372, TIMES BRANCH.

WANTED—If you are a capable young man and have $2500 to invest in a reliable institution, answer this ad. Address K, box 594, TIMES BRANCH.

WANTED—HELP—
Female.

Miscellaneous.

WANTED—

GOOD PAY.

PLEASANT SURROUNDINGS.

DESIRABLE ASSOCIATES.

INTERESTING EMPLOYMENT.

For Young Women 18 to 25 Years of Age.

Regular and Frequent Increases.

Rapid Advancement to Higher Positions.

APPLY NOW.

1320 South Hope Street.

Take Pico car to Hope. Walk one-half block south.

SOUTHERN CALIFORNIA TELEPHONE COMPANY.

WANTED—STENO. SKPR. $100
STENOGRAPHER, A-1 .... $110
DICTAPHONISTS (2) $75, $85, $95
STENO. (fam. noiseless typewriter) $80
BURROUGHS BOOK-KEEPER, A-1 .... $100
ASST. BUYER, notions .... Open
STENO.-CLERICAL, some billing $80
ORGANIZATION BLDRS. EMP. AGENCY, 400 Central Bldg. 6th & Main.

WANTED—Clever kiddies for "The Story of the Wooden Shoe," the great kiddie show to be produced this month at Exposition Park; ages 2 to 16. See WILSON at once, rehearsal hall, 337½ S. HILL. Pico 1302.

WANTED—BY CAMILLUS, 803 Brack-Shops, 7th and Grand. Ladies to learn the millinery trade. Prepare yourself now for position this spring. I assist you in securing a position when competent. Largest and best millinery school in the West. (See Inst. Course ad.)

WANTED — LILLIAN HOLLINGSWORTH SCHOOL OF MILLINERY. (Sixth Year.) Guarantees high-class position, big pay. Call, see work, or write for circular. Delighted graduates everywhere. Ph. 52187. 1237 S. Bonnie Brae. (See Inst. course ad.)

WANTED—Educated, refined women and men for supplementary work to grammar grades. No teaching. Minimum $90 per month guaranteed. Give address and phone number. Address D, box 241, TIMES OFFICE.

WANTED—A woman to act as companion to lady in 2-room apt. at Venice in exchange for good home; no pay. Must remain all summer. Call mornings only 767369.

WANTED — Women with pleasing personality to run our celebrated LORRAINE SHOPPES. This work insures you a good living. Also a nice bank account. Experience unnecessary. 308 LOEW STATE BLDG. (See Inst. Course advt.)

WANTED—"Enroll now." Rates $10 mo. Shorthand, Typewriting, Book-keeping, Comptometer, Banking, Dictaphone. Half-day sessions. (See inst. course advt.) Central Business Col., Chamber Com. Bldg.

WANTED—Learn costume designing, pattern drafting, sewing, millinery, draping; day, eve. courses; women's, children's, men's wear. School of Costume Designing, 948 W. 7th st. (See Inst. Course Adv.)

WANTED—Young ladies to enroll in Gregg shorthand review and dictation classes. Taught by expert. DIXON SCHOOL OF BUSINESS, 521 Douglas Bldg. (See Inst. Course adv.)

WANTED—Girls learn hairdressing, marcel waving; summer rates; patrons guaranteed. MacDONALD H. D. COLLEGE, 204 Mercantile Place. (See Inst. Course advt.)

WANTED—Girl or young woman of neat appearance to serve cakes and pies, good wages, no Sunday work. Arbor Cafeteria, 309 W. 4TH ST.

WANTED—L. A. merchant has position open for a few women. A good chance for promotion. Apply 422 GROSSE BLDG., 6th and Spring.

WANTED—Advanced stenographic student to do light typing for tuition while completing course. MACKAY BUSINESS COLLEGE, 9th and Main.

WANTED—Ambitious girls may earn tuition by assisting with light office work. Experience not necessary. MACKAY BUSINESS COLLEGE.

WANTED—Ladies to learn corset fitting, selling, altering; position guaranteed. Call BIANCO, 10th floor Brack-Shops. (See Inst. course advt.)

WANTED—First-class waist finishers and helpers. Also parlor girl. Call Sunday. OATMAN, 12 St. James Park.

WANTED—One of the largest studios in L. A. needs 5 well appearing young ladies; 4 months' steady work. 443 MASON BLDG., 4th and Broadway.

WANTED—Stenography, Book-keeping, Commercial Spanish. Day, eve. (See inst. course advt.) EFFICIENCY BUSINESS COLLEGE, 4th floor Douglas Bldg., office 404.

WANTED—Ladies (3) neat and courteous. Studio work. Call early. Room 226 at 702 S. SPRING.

WANTED—Ladies (2)—Permanent position, good pay. First here gets the job. Suite 522 at 520 S. BROADWAY.

WANTED—Old established firm wants 3 young ladies. Call early, Room 617, 424 S. BROADWAY.

WANTED—Lady for light work evenings. Exch. room, board and free stenography. Bookkeeping course. 404 DOUGLAS Bldg.

WANTED—Learn hairdressing, marcel waving, hair mfg. LEADER COLLEGE, 228 Mercantile Pl. (See Inst. Course advt.)

WANTED—Woman to take care of linen and do general cleaning. Call BOYLE 2407.

WANTED—Neat-appearing young ladies who are looking for employment, to represent L. A. firm. Inq. 912 NEW PANTAGES BG.

WANTED—Young lady with fair education for large retail house, $18 to $20 week. 212 O. T. JOHNSON BLDG. 9-12; 3-5.

WANTED—Experienced pickle sorters in Pickle factory. Apply 1493 E. SIXTH ST.

WANTED—Women inexp. for movies, reg. at studio, 1753 GLENDALE BLVD.

WANTED—Women to learn corset making, $25 to $30 week. 905 GARLAND BLDG.

Store and Office.

WANTED — BOOK-KEEPER AT ONCE. At least one year's exp., good education, to quickly prepare for JUNIOR or SENIOR BOOK-KEEPER, under State civil service. Positions L. A., S. F. and Sac. Salaries $100-$150 and $100-$200 mo. EXAM. SOON. For successful preparation see MR. HOFF, 726 Story Bldg. (See Inst. Course advt.)

WANTED—Stenographer, touch method. Preferably with automobile experience. Must be quick and alert, and do accurate, neat work. Otherwise do not apply. Clean, light, cheerful place. Salary nominal. Reply in own hand-writing, stating experience, salary and phone number. Address J, box 400, TIMES BRANCH.

WANTED—Young lady to check invoices in wholesale house. Must be good mathematician. Salary $80 per month. Answer in own handwriting, stating age and experience. Address J, box 419, TIMES BRANCH.

WANTED—Energetic young man of ordinary ability to manage business-investment dept. for large local concern. Must invest $200. Salary and commission. We furnish car. Address E, box 42, TIMES OFFICE.

WANTED—Young lady as file clerk in wholesale house. Preference given to one who can operate typewriter. State age and experience. Address H, box 329, TIMES BRANCH.

WANTED—Multigraph opr. typist, clerk, permanent or piece work. Experienced. WEST 7254.

WANTED—Half-day sessions, $10 mo. All business subjects thoroughly taught. Earn while learning. (See Inst. Course advt.) Central Business Col., Chamber Com. Bldg.

WANTED—(2) age 25, high school graduates preferred. Do not apply unless you like work. 1014 BLACK BLDG.

WANTED—Experienced millinery saleslady. Apply GREATER EMPORIUM, 535 South Broadway, Millinery Department.

WANTED—Office girl, ½ day, in exchange for business course. DIXON SCHOOL OF BUSINESS, 521 Douglas Bldg.

Saleswomen and Solicitors.

WANTED— Women can earn good money selling units in our high-class Vineyard subdivision. Unusual opportunity. Call 917-18 LOEW'S STATE BLDG.

WANTED—Salesladies for outside selling. Call 3905 WEST 6TH ST. Salary, commission.

WANTED—HELP—
Female.

Saleswomen and Solicitors.

WANTED—SALESLADIES to sell house to house. Scientific food tonic for nationally known company. Salary and commission. Out of town work, exceptional opportunity for capable workers. Rm. 215, 747 WAREHOUSE ST. R. 7th car, get off at Alameda.

WANTED—An opportunity for saleswomen to make $300 per month, inviting people to save $5 per month in a mutual, co-operative financial institution under State control, paying subscriber very large returns. Leads furnished. Hustlers with good references as to reliability, honesty and integrity should see MR. JOHN MARSHALL at the Harry H. Culver office, Ambassador Hotel, 8 p.m., Monday or Tuesday evening. (No real estate to sell.)

WANTED—Two neat-appearing young ladies, 18 to 20, to travel with advertising crew. Steady work, in city if preferred. Must be willing workers. References required. 536 CHAMBER OF COMMERCE BLDG., before 9 a.m.

WANTED—Saleswomen with car for new washing machine, choice of territory given real saleswomen. Interview sales manager Monday from 11 to 3. SNOW WHITE PRODUCTS CO., 620 California Bldg.

WANTED—Lady to represent us every town outside L. A. Profitable employment. ZINN-LATCHFERD CORP., Am. Bank Bldg., Los Angeles, Cal.

WANTED—Salesgirl; must not be over 25 and have reference. Apply THE BLOUSE SHOP, 696 S. Western Ave., between 12 and 1.

WANTED—6 ladies for house to house canvas on article every housewife wants. Nice profits. ZINN-LATCHFERD CORP., Amer. Bank Bldg.

Trades.

WANTED—Presser and finisher on children's dresses, organdies and light materials. C. F. OWEN CO., 120 W. 3rd. Room 333.

WANTED—Competent fancy pressers to work in cleaning and dyeing plant. CLEANERS AND DYERS ASSOCIATION, 1131 Chapman Bldg.

WANTED—Forelady and operators on ladies dresses. 626½ S. HILL.

WANTED — An experienced hand ironer. FRENCH MODERN HAND LAUNDRY, 1217 W. Washington. 21146.

WANTED—Lady to learn hemstitching, also power sewing machine. Bungalow aprons. 524 PHILLIPS BLDG., 224 S. Spring.

WANTED—Girl for marking room. Must be pen marker. Steady work. MONROVIA LAUNDRY, Monrovia, Cal.

WANTED—EXPERIENCED PRINTERS AND TRIMMERS. APPLY OWL DRUG CO., 715 WAREHOUSE ST.

WANTED—Lady to learn cutting bungalow aprons. 524 Phillips Bldg., 224 S. Spring.

WANTED—Experienced ventilator in hair work. 616½ S. BROADWAY.

Household and Domestic.

WANTED—Refined, efficient young lady as managing housekeeper in cultured gentleman's home. One who loves outdoor life, travel, music preferred. Give phone number. Address L, box 437, TIMES BRANCH.

WANTED—Good cook and housework, downstairs. For 3 adults and baby. In country, near Pasadena. Private room and bath. Salary $60 per month. No laundry. Must have references. Address A, box 33, TIMES OFFICE.

WANTED—Woman to assist with general housework and care of 2 children. Good home to right party. Someone willing to go to the beach. Call after Sunday. 62705 or at 109 W. 9TH for further particulars.

WANTED—Girl for general housework. Small family. Home nites. Good wages. References. 1422 CARROLL AVE. Angeleno Hts. car.

WANTED—A good housekeeper, $45 mo. 3 adults. No washing. Take Watts car to Graham Sta., 1 block south. GRAHAM KNITTING CO.

WANTED—A nurse maid capable of taking care of 6-mos.-old baby; must love children and be thoroughly reliable. Wages $25 mo. 534287.

WANTED—Girl or woman to do general housework and cooking in 5-room bungalow, 3 adults. $50 per mo. 1247 N. KENMORE. 595618.

WANTED—Colored housekeeper, family of 5, 8-rm. house. Only experienced housekeeper need apply. 2846 ELLENDALE PL. Wages $50.

WANTED—Girl for light housework and to assist with small child, good wages. Call after Sunday, 308 SAN FERNANDO BLDG., between 10 and 12 o'clock.

WANTED—White girl for cooking and downstairs work in new home in South Pasadena, where 2nd maid is kept. Wages $65. PHONE 351114.

WANTED—Good colored girl for housework, cooking, stay on place. Small family. 1628 W. 25TH ST. 74225.

WANTED—Child's nurse and assist with housework. References required. 219 S. KINGSLEY DRIVE.

WANTED—Girl between 25 and 35 for housemaid. Must be good plain cook. PHONE 71173. Good wages.

WANTED—Woman to take charge of house. Middle-aged woman preferred. 1011 S. CATALINA. Wil. 5651.

WANTED—High School girl to assist with housework; lovely home and compensation for refined girl. Phone HOLLY 7087.

WANTED—Lady to keep house and take care of sick lady. 2 in family. $7 per week. 531 S. SICHEL ST.

WANTED—Refined young woman for general housework; good home and good wages. 51511. 1628 REID STREET.

WANTED—Middle aged Spanish woman to assist with light housework. Take care of 1-yr.-old baby. 1048½ TEMPLE ST.

WANTED—Japanese woman to cook and care for house, one gentleman. Apply 1600 GARDNER ST., Hollywood.

WANTED—Young woman for general housework, plain cooking. Wages $40. HOLLY 5771.

WANTED—Experienced cook and housekeeper. Small family, good wages. French pref. 568521. 401 S. MANHATTAN PL.

WANTED—Girl for general housework, good cook, small family, Pasadena. Call 63360 Monday, 619 SECURITY BLDG.

WANTED—Girl or woman for general housework in five-room flat, pleasant room and $25 per month. 1556 N. VERMONT AVE., near Hollywood Blvd.

WANTED—Experienced white maid for 2nd work. No laundry. $60. Ref. required. 674 S. CATALINA. Phone Wil. 7426.

WANTED — $25-$40, housekeeper, plain cook. Strong, energetic. No laundry. Kindest treatment. 1613 W. 29TH. Grand ave.

WANTED—Middle-aged woman or young girl to care for year and a half old baby; $20 monthly. 56166.

WANTED—Experienced maid for general housework. Call COLORADO 3000.

WANTED—Girl for general housework; go home nights. HOLLY 3467.

WANTED—Experienced white woman for gen. housework. Call ALHAMBRA 757-W.

WANTED — Mother's helper. No cooking. Middle-aged woman. HOLLYWOOD 6867.

WANTED—White woman to do light housework. 3625 S. HOPE.

WANTED—Married woman for housekeeping. Apply to 523 TEMPLE ST.

WANTED—Middle-aged woman for general housework, no washing. PHONE 567590.

Hotel, Restaurant, Club.

WANTED—Experienced arm waitress. 952 S. FLOWER.

Professions and Vocations.

WANTED—Undergraduate nurse for sanatorium out of town; age 20-30. Apply Monday 2 p.m., 404 UNION LEAGUE BLDG.

Investment Required.

WANTED—We have a position of responsibility and trust open for lady. Salary $200 per month. Experience not required. This is a wonderful opportunity for just the right party having a certain personality. A $5000 cash deposit will be required which will draw 10 per cent interest and is returnable when employment ceases. THE NATIONAL LOAN AND INVESTMENT CO., Room 815 Loew's State Bldg.

WANTED—Crochet beading taught this week half price. 834 W. 10TH. 16907.

WANTED—HELP—
Male and Female.

Miscellaneous.

WANTED — ANY INTELLIGENT PERSON, either sex, may earn $100 to $200 monthly corresponding for newspapers; $5 to $15 per column; all or spare time; experience unnecessary; no canvassing. Send for particulars. NATIONAL PRESS BUREAU, Buffalo, N. Y.

WANTED—Middle-aged couple, no children, for small fruit and chicken ranch, new modern cottage near Lankershim, reference required. State wages expected. Address B, box 55, TIMES OFFICE.

WANTED—Boy or girl student to work in lunchroom morning and evening for board. Call 256 S. OLIVE.

Investment Required.

WANTED— CAFETERIA HELP. Girl for cigar and check stand, 5 serving girls, 1 forelady, 1 floor lady, 1 pastry baker, 1 baker's helper, 2 cooks, 1 night porter, to work in co-operative cafeteria. Small invest. Several houses running on smaller plan pay up to 20% and over monthly. Start work at once. We own one of the best-located houses in the city. UNITED CAFETERIA. Office: 617 Pacific Finance Bldg.

WANTED—Large local automobile concern has opening for clean-cut young man, between 21 and 27, to learn the executive and service end of the automobile business. Only permanent man considered. Favorable remuneration to right party. $800 required. Phone WILSHIRE 8114.

WANTED—HELP—
Male and Female.

Investment Required.

WANTED—Party to assist and learn kodak and photo business. Must be able to invest $1200 cash for half interest in good paying business. THE PHOTO SHOP, Burbank.

Instruction Course.

WANTED—Learn the automobile trade the practical way. No books, blackboards or long lectures. Complete course, price $50. SHERWOOD'S, Phone 64021. 118 W. Pico st.

WANTED—You know there's big opportunities in auto business. Get reliable training. Y.M.C.A. standard courses are endorsed by Auto Dealers' Assn. of U. S. Y.M.C.A. AUTO SCHOOL.

WANTED—PREPARE NOW for the great future in radio. Y.M.C.A. RADIO SCHOOL is finely equipped. See REGISTRAR, Room 607, Y.M.C.A. Bldg.

WANTED—Ragtime piano, saxophone and string instruments taught in 10 to 20 lessons; write for information. CHRISTENSEN SCHOOL, 730 S. Grand. 67362.

WANTED—Ragtime piano and saxophone playing taught in 10 to 20 lessons; write for information. CHRISTENSEN SCHOOL, 730 S. Grand. 67362.

WANTED—FLORENTINE COLLEGE teaches Marcel waving, hairdressing, dyeing, henna packs, hair mfg. 227 Mercantile Place.

WANTED — LILLIAN HOLLINGSWORTH SCHOOL OF MILLINERY, indisputably the best. See Help Wanted, Female.

WANTED—Learn the auto trade by actual experience. No books or long lectures. Course comp., $50. 12429. 1050 S. MAIN.

WANTED—Secretarial and Commercial. Positions Guaranteed. "Enroll Now." Central Business Coll., Chamber Com. Bldg.

WANTED—Ladies to learn hairdressing. MacDONALD, 204 Mercantile Place.

WANTED—Learn vulcanizing course, $35. We teach you right. 110 E. 11TH ST.

WANTED — Barber business taught right. MOLER BARBER COLLEGE, 429 E. 5th.

WANTED—Gregg shorthand and dictation classes. DIXON SCHOOL, 521 Douglas Bldg.

WANTED—Man to qualify for higher accountant. Room 505, 412 W. SIXTH ST.

WANTED—Costume designing, sewing, patterns, millinery, draping. 948 W. 7TH.

WANTED—SEE HELP WANTED FEMALE COLUMN. CAMILLUS, 803 BRACK-SHOPS.

WANTED—Learn beauty culture. Leader College. Est. 12 yrs. 228 Mercantile Pl.

WANTED—Learn more, earn more. (International Cor. Schools, 320 Haas Bldg.)

WANTED—EFFICIENCY BUSINESS COLLEGE, 4TH FLOOR, DOUGLAS BLDG.

WANTED — Learn corset fitting, selling, altering. BIANCO, 10th floor Brack-Shops.

WANTED — Practical tractor and auto course. 809 S. FIGUEROA ST. Catalog free.

WANTED—U. S. Tractor Auto & Engineers Exchange, 134-136 W. LOS ANGELES ST.

WANTED—Ladies artistically inclined call at 223 W. SECOND ST., room 211.

WANTED — Barber trade taught; money made while learning. Call 324 E. 5TH ST.

WANTED—Learn to manage Lorraine Shop without charge. 308 LOEW'S STATE BLDG.

WANTED—Men prepare for acctg. positions. W. W. BABCOCK, 524 Title Ins. Bldg.

WANTED—
Agents and Canvassers.

WANTED—Agents to sell most beautiful lots, East Hollywood, with or without houses, 10 per cent commission; easy payments, water, gas and all improvements. WILSON FOSTER, Silver Lake Heights-Glendale Car Line, At India St. Station, East Hollywood.

WANTED—Five experienced canvassers over 30 years of age. Must be workers and neat appearing. Good paying commission proposition to producers. See MR. GEYER, Monday morning between 10 and 11 o'clock at 1941 LOVELACE AVE.

EMPLOYMENT—
Agencies.

WANTED—Colored, best help, best jobs. Coleman, the old reliable. 211 E. 2nd. Bdy. 2104.

WANTED—SITUATIONS—
Male.

Miscellaneous.

WANTED — Position with plumbing and heating company, 30 years' experience in all departments of the plumbing business. Or would consider partnership; business must stand strict investigation. Address D, box 146, TIMES OFFICE.

WANTED — EXPERIENCED SALES AND ADVERTISING MANAGER WANTS EMPLOYMENT, MIGHT CONSIDER INVESTMENT IN RIGHT PROPOSITION. CONGENIAL ASSOCIATION FIRST REQUISITE. ADDRESS D, BOX 45, TIMES OFFICE.

WANTED—Live young man, well educated, clerical experience; also a showman, desires connection with firm or individual. Do anything, go any place. W. M. CLEGG, 202 Orange ave., Santa Ana, Cal.

WANTED—Position by retired master sergt. U.S.A., would like position as night watchman at department store, bank or postoffice. Have excellent Army references. MAIN 77054.

WANTED—Situation on suburban or country daily newspaper as reporter. Several years' experience on city dailies. Address E, box 114, TIMES OFFICE.

WANTED—Janitor open for position April 4. Own tools, capable doing all repairs. 5 yrs. last place. Address D, box 34, TIMES OFFICE.

WANTED—Man wants work before 8 a.m. and after 5 p.m., janitor or restaurant work, or anything else. Address D, box 154, TIMES OFFICE.

WANTED—Colored man wants work as janitor in apartment-house, experienced with all burners or porter in store, hotel. Phone WEST 4756.

WANTED—Yard or private school work by elderly man. Wilshire 5374. GEO. LANG, 430 N. Alvarado st.

WANTED—Young man desires employment evenings, Sundays; anything. Address D, box 155, TIMES OFFICE.

WANTED—Ambitious young man with car, seeking salaried position. Address D, box 178, TIMES OFFICE.

WANTED—By good man cook on ranch or camp. Address D, box 221, TIMES OFFICE.

WANTED—Schoolboy wants work to earn room and board. Will do anything after school. PHONE 53401.

WANTED—Janitor experienced, wants from 4 to 6 hours work morning or evening. Address K, box 554, TIMES BRANCH.

WANTED—Janitor in a first-class place. A No. 1 ref. SOUTH 1251, WEBB.

WANTED—Light work until 3 or 4 p.m., young Japanese man. 233½ E. 1st. Bata.

WANTED—Situation, day or night watchman with best reference. Tel. VER. 5661.

WANTED—Pos. as Japanese schoolboy in private family. Phone 55297, KUBO.

Store and Office.

WANTED—Two good salesmen with one-ton truck want contracts with one or more firms, to make deliveries, advertising or transfers from anyone or all points. Any proposition considered. Bond and satisfactory references. Inquire for COOK, Beebe Hotel, 6th and Ceres, Bdwy. 6304.

WANTED—Experienced accountant and business man, speaking English, French, German and Spanish, confident with organization of business, married, wants position with chance for advancement. Address B, box 127, TIMES OFFICE.

WANTED—Position as bookkeeper and cashier by thoroughly capable and responsible married man. Age 32 years. Best local reference. Address D, box 28, TIMES OFFICE.

WANTED—By young man, 20 years of age. Position as private secretary; experienced; speaks Spanish. Good references. Address D, box 127, TIMES OFFICE.

WANTED—Position by accountant, auditor and office executive; first-class, thoroughly experienced; high-class references. Address L, box 496, TIMES BRANCH.

WANTED—Bookkeeping services rendered on part time basis, by experienced public accountant. Address K, box 527, TIMES BRANCH.

WANTED—Accounting, evenings, Saturdays, Sundays. Auditing, bkpg., income-tax expt. work, strictly confidential. BOX 341, Sta. C.

WANTED—Experienced office man, wants work. What have you to offer. Phone R. EIBERT. Pico 182.

WANTED—Do... [illegible] ...opens, closes, keeps books. Inc. tax adjustments. PH. 595030.

WANTED—Books kept spare time. Systems. Address C, box 62, TIMES OFFICE.

Salesmen and Solicitors.

WANTED—Situation. Young man, age 30, experienced business executive, wants to connect with high-class corporation or business. Please give full particulars first letter. Well acquainted with Los Angeles or will go anywhere. Have own automobile. Address D, box 118, TIMES OFFICE.

WANTED—Salesman, experienced in subdivision, real estate, wishes reliable firm con. Address B, box 220, TIMES OFFICE.

Trades.

WANTED—CARPENTER FOREMAN. A-1 mechanic, expert on Cal. home construction, drafting, estimating. Address L, box 493, TIMES BRANCH.

WANTED—Machinist, tool maker, twelve years' experience, well acquainted with auto parts, also threading dies and taps. Address D, box [illegible], TIMES OFFICE.

WANTED—Pump operator, [illegible] experience irrigation, domestic and oil field. Ref. furnished. Address K, box 546, TIMES BRANCH.

WANTED—Good carpenter work, long or short job. Wages $6. Address D, box 197, TIMES OFFICE.

WANTED—A-1 tailor and cutter wishes position as assistant cutter. Address E, box 224, TIMES OFFICE.

WANTED—Situation by all-around job compositor, steady and reliable. Address D, box 299, TIMES OFFICE.

WANTED—Experienced cutter wants position in custom or wholesale tailoring. Address C, box 122, TIMES OFFICE.

WANTED—Situation by A-1 German mechanic and electrician. WEST 3894.

WANTED—First-class painter wants work immediately. Phone PICO 3727.

WANTED—SITUATIONS— Male.

Trades.

WANTED—Energetic head janitor, who understands the operation and repair of any heating system, plumbing and electrical work and fixtures, and who has splendid references as to his successful managing of apartment-houses, wishes to make a change in position. Address ED. KIRK, care of 837 San Fernando Bldg. Phone 65382.

WANTED—First-class, all-around machinist, tool and die-maker, 16 years' experience; am also practical auto mechanic, electrician and draftsman. Local references. Address D, box 104, TIMES OFFICE.

WANTED—Estimator, experienced in taking quantities of material on general building plans, good draftsman, wishes position with building concern. Address L, box 73, TIMES BRANCH.

WANTED — Woodworker, accustomed to first-class work, wants work evenings few hours, machine or cabinet work. Address L, box 337, TIMES BRANCH.

WANTED—Colored auto mechanic wants position taking care auto in or out of town; fully experienced. Address D, box 130, TIMES OFFICE.

WANTED—Plaster repairing and contracting. PHONE 20866.

WANTED—Work, plumber good repair man. Address K, box 361, TIMES BRANCH.

Chauffeurs, Teamsters, Etc.

WANTED—Japanese chauffeur, competent, careful driver, good mechanic, 10 years' exp. on high-grade cars, wishes pos. in private family. Clean habits, honest, industrious man, best refs. PHONE 55287.

WANTED—First-class young Japanese married man, chauffeur and mechanic, in private family, can drive any high grade car with experience 10 years. References. Address C, box 248, TIMES OFFICE.

WANTED—Chinese boy attending automotive school wishes to drive afternoons, Saturday and Sunday and willing to do housework. Address D, box 219, TIMES OFFICE.

WANTED—Experienced chauffeur-mechanic wishes position with priv. family, wife will do light housework. Can furnish best refs. Address C, box 143, TIMES OFFICE.

WANTED—Japanese chauffeur wants position, good driver, 10 years' experience, with reference. Phone BDWY. 1134. Henry Satow.

WANTED—As chauffeur by colored man, good habits, married, good waiter and handy about the place; local references. Address D, box 88, TIMES OFFICE.

WANTED—Married chauffeur with 12 years' experience, private family, driving. BROADWAY 192 after 7 p.m.

WANTED—Refined colored chauffeur, 12 years' exp., city reference, like job with people who need a chauffeur. PICO 501.

WANTED—Exp. careful driver, young man 26, familiar with high-grade cars. Best ref. H. La BELLE, Pho. Main 8539.

WANTED—Position, chauffeur, 12 yrs.' exp., also expert mechanic. Have city refs. Address E, box 38, TIMES OFFICE.

WANTED—Going abroad, would like to place excellent chauffeur in private family May 1. Phone 51697.

WANTED—Chauffeur wishes place with private family. A-1 ref. S. 1257, WEBB.

WANTED—Chauffeur, experience with best of references. SOUTH 1908-W.

WANTED—Position by relia. exp. colored chauffeur, best ap. Hawkins, Bdwy. 3980.

WANTED—Chauf., capable, character ref., bond, priv. fam pref. A. Welch, Wil. 135.

Hotel, Restaurant, Club.

WANTED—By a first-class cafe and restaurant man. Have been with one of the largest cafes in Los Angeles for past five years. Local reference given as to honesty and ability. Address D, box 29, TIMES OFFICE.

WANTED—All-'round painter, paperhanger, floor, furniture refinisher, wants per. place hotel. Address C, box 285, TIMES OFFICE.

WANTED—Porter or janitor work. Wil. 5974. J. A. SNEED, 430 N. Alvarado st.

WANTED—Position, all-round colored chef and wife, with refs. Call South 6790-W, or write 1542 E. 22ND, city.

WANTED—Colored man, experienced cook, desires position in hotel, cafe or restaurant. Reference. Phone SOUTH 1043-R.

WANTED — Situation, cook, Swiss, all-around, small place. JODLER, 434 E. 3rd.

Farm and Garden.

WANTED—Competent, thoroughly experienced in citrus work, pruning, spraying machine, foothill irrigation. Can take full charge and responsibility; willing worker; excellent references. Eight years last position. BOX 642, AZUSA.

WANTED—Position, vegetable gardener, A1 reference, middle-aged, single, Catholic man. Private place or institution. Address E, box 125, TIMES OFFICE.

WANTED—By married man, position as gardener and caretaker on private estate, eight years' reference. JOHN W. HOWE, 6021 S. Wall st.

WANTED—Situation, willing young gardener as assistant, private place. Address L, box 411, TIMES BRANCH.

WANTED—Japanese young man wants position poultry ranch. R.F.D. No. 1, Box 70, INGLEWOOD.

WANTED — Landscape contractor, new lawns, shrubs. McKEE, 3869 San Pedro. Phone South 2872-J.

WANTED—Steady job, Japanese gardener. A-1 references. Willing to do housecleaning. Address D, box 87, TIMES OFFICE.

WANTED — Garden work, housecleaning; white man; ex-soldier. Call 63500, PETER JOHNSON.

WANTED—Gardener, ex-service man, 12 years Cal. experience, steady position. W. ANDRESS, 417 E. 5th st. 67302.

WANTED—Trees cut down, removed, landscape gardening. E. Corbett, Pico 301.

WANTED—Gardener, 16 years' local experience, ref. BDWY. 3959. Mon. a.m.

WANTED—Lawns, new or old ones renovated, reas. G. SCHULTZ, 1066 W. 10. 52683.

House Servants, Caretakers.

WANTED—Janitor seeks engagement first-class apt.-house. Good mechanic. Ten years' experience. GOULDING, room 15, Main 1420. 345 Wall st.

WANTED—Japanese wants position plain cook and housework in family. MAIN 1000.

WANTED—Situation, young Filipino cook, private family, good references. Address C, box 251, TIMES OFFICE.

WANTED—First-class Japanese cook, town or country. Private family preferred. COOK, 708 E. First st. Phone 19?8.

WANTED—Japanese, young, 22, wishes pos. butler hsws., in priv. family, or gardener. Address C, box 125, TIMES OFFICE.

WANTED—Japanese boy, position as porter in apt. P. O. box 122, HOLLYWOOD.

WANTED—Position by Japanese school boy in a family drive auto. PHONE 12041.

WANTED—First-class colored cook. A-1 references. SOUTH 6203-J.

WANTED—Japanese grammar boy wants position family. P.O. box 122, Hollywood.

Carpentering, Decorating.

J. L. ROMERO & SONS—
Want painting, paperhanging and tinting. Over 30 years' experience. Our work done first-class. Fair prices. LINCOLN 3175.

WANTED—PAINTING, PAPER HANGING. LATEST SAMPLE BOOKS. DAY OR CONTRACT. PHONE BOYLE 4093. 125 S. BOYLE AVE.

WANTED—By carpenters, work on bungalows; alteration or repair work. Day or contract. Phone BREWSTER 26320.

WANTED—Paperhanging, painting, tinting, man knows his business. Clean mechanic. WEST 2444.

WANTED—Painting and paperhanging, tinting, first-class work. Call CLIPSON, Broadway 6041.

WANTED—Expert carpentering. A specialty on contracting new homes, also repair work at reasonable prices. SOUTH 5483-W.

WANTED—Rearranging fixtures, marble or wood. Over 12 years' experience. Address D, box 204, TIMES OFFICE.

WANTED—Let me do your painting, paperhanging and decorating. Save 25%. Call BLAISDELL, Bdwy. 3101, for estimates.

WANTED—A competent housecleaner, floors refinished, price moderate. Call So. 2346-J. B. HALL.

WANTED—Rooms papered, painted or tinted. $4. Work guaranteed. SOUTH 4830.

WANTED—A-1 painter, will paint house inside and out, big saving. PICO 3021.

WANTED—House painter wants work badly. Wilshire 4988. Ask for BECK.

WANTED—By decorator, paperhanging, tinting, fast & neat. CHAS. YOUNG, 271272.

WANTED—By carpenter, work by day or contract. SOUTH 5760-M.

WANTED—By carpenter foreman, work by day or contract. 66284. Call COOPER.

Day Work.

WANTED—Housecleaning, rugs, floors, windows by experienced Englishmen, Blakelock. MAIN 1289.

WANTED—Housecleaning, kitchen ceilings, walls, bath, laundry, rooms, vacuum clean carpets, rugs, wax floors. Ref. SO. 2346-M.

WANTED—Japanese housecleaner, do excellent work. Please call A.B.C., MAIN 1947.

WANTED—1000 LAWNS TO CUT. TRIMMING. PHONE 768161.

WANTED—Trimming trees, cleaning, lots work of all kinds. 70621.

WANTED—By Kansas City Reliable Housecleaners. Office phone WEST 5637.

WANTED — General housecleaning. I clean everything. Call GEORGE, Bdwy. 7160.

WANTED—Window and housecleaning, hour or job. SOUTH 1903-W.

WANTED—Housecleaning, exp. young man, day or hour. SOUTH 6738-W.

WANTED—Window, house cleaning, floor waxing, exp. man. Reasonable. PICO 2372.

WANTED—SITUATIONS— Female.

Miscellaneous.

WANTED—By graduate nurse, caring for chronic invalid, 12 hours duty. References. Write or call 4950 CORINGA DR. York Blvd. car end of line.

WANTED—Typing all kinds, dictation, multigraphing. Reasonable rates. Evenings by appointment. Work called for and returned. MISS GILBERT, Pico 4890.

WANTED—Student would like good home and $10 a month in exchange for light housework after school hours. VER. 5063.

WANTED—SITUATIONS— Female.

Miscellaneous.

WANTED—Japanese girl, speaks good English, experienced nurse, cook and housework, wants position. First-class references. $70 and board.
L. H. CLARK & CO.
430 Pacific Finance Bldg. Pico 3326.

WANTED—Young widow, southern, well educated, must have work evenings, will serve in any capacity from cook to private secretary. Address A, box 11, TIMES OFFICE.

WANTED—Typing at home, accurate copy work, done very reasonably; manuscripts, plays, scenarios, specifications, business letters. WEST 1515.

WANTED—General housecleaning by contract; landscape gardening. References fastidious city people. 13695, APT. 5.

WANTED—Widow with baby wants good home, small wages. Good cook. HOLLY 4608.

WANTED—Manager, apt. house, exp. C. B. LOGAN, 150 N. Hill st. 16284.

Store and Office.

WANTED — SITUATION AS SECRETARY, BY YOUNG WOMAN HAVING TEN YEARS' EXPER. IN THE EAST IN STENOGRAPHIC AND SECRETARIAL WORK. ADDRESS 527 LINDEN AVE, LONG BEACH.

WANTED—By young lady experience in stenography, book-keeping and general office work, position with well-established firm. Prefer small office. Full charge. Call HOLLY 6293.

WANTED—Position as private secretary by young woman, college graduate; experienced, energetic, ambitious. Salary to start $125. Tel. 579609 Sunday or before 8:15 and after 5:30 week days.

WANTED—A woman with vast experience in managing and buying for millinery and gowns, just fresh from New York, seeks permanent engagement. Interview can be arranged. HOLLY 251.

WANTED—High-class office position, capable taking full charge, thorough accountant, book-keeper, stenographer, notary public. Can give bond. Address D, box 16, TIMES OFFICE.

WANTED—Position after school hours and Saturdays by young lady with book-keeping experience, also able to operate typewriter and take dictation. Call PICO 2126, after 3:45 p.m. Apt. 107.

WANTED—Position with auto or elec. Jobber, 3½ years exp., as price clerk, or what have you open. Ref. Address D, box 106, TIMES OFFICE.

WANTED—Stenographer of education and ability desires position. Real estate, insurance and electrical experience. Address A, box 114, TIMES OFFICE.

WANTED—Young woman wishing to learn real estate business will give services, small salary. Address C, box 298, TIMES OFFICE.

WANTED—Assistant book-keeper and stenographer, permanent position. References. State salary, age and experience. Address E, box 5, TIMES OFFICE.

WANTED—By experienced switchboard operator, position private exchange. Day work only. Best of references. BDWY. 4664, Apt. 200.

WANTED—Experienced girl desires general office work; understands switchboard and typewriter. CALL 21170.

WANTED—Competent, experience, reliable book-keeper and stenographer desires position. Address E, box 116, TIMES OFFICE.

WANTED—Position by experienced A-1 steno., practical, experience book-keeping. PHONE 52907.

WANTED—Position as cashier, 4 years' experience, best of references. MISS HOGUE Phone 53756.

WANTED—Positions for three stenographers and one book-keeper. Call MACKAY COLLEGE, 63193.

WANTED—General office work, knowledge of books, typing; no shorthand. WILSHIRE 3622.

WANTED—Position in doctor's office by young intelligent woman. Can furn'sh ref. Address D, box 131, TIMES OFFICE.

WANTED—Capable typist, slow dictation, wants work half days. Small salary. 62580.

WANTED—Bkpr.-cashier, 8 years' experience with local firm. References. Address D, box 249, TIMES OFFICE.

WANTED—Expert typing, mimeographing done. Will call for dict. Low rates. 62580.

WANTED—Steno., 21, expert, 2 months' local exp., just arrived from Eng. 768449.

WANTED—Pos., sec., bkpr., steno., exp. Address D, box 22, TIMES OFFICE.

WANTED—Exper. stenographer, whole or part time. WILS. 635.

WANTED—By girl, office work, shorthand, typewriting. 821903.

WANTED—Competent stenographer desires extra work. 528 Washington Bldg. 12115.

Nurses.

WANTED—Nurse will give best of care to convalescent patient or elderly people. Large, comfortable room. 2636 PORTLAND ST. West 1130.

WANTED — Graduate nurse will take convalescent patient. Best care. West Adams district. Phone 271526. 1342½ W. 23RD ST.

WANTED—Nurse with many years of experience chronic and aged patients pref. Full responsibility taken. Ph. Pico 5013.

WANTED—By undergraduate nurse, position, references. 35592.

WANTED—Nursery governess desires position. Years of experience. City ref. 560817.

WANTED—Ex-nurse, any case, anywhere. 597025 after 12 a.m.

WANTED—Practical colored nurse wants nursing at night. BDWY. 1848.

WANTED—Practical nurse wishes case; local references. PHONE 280227.

Housekeepers, Domestic, Cooks.

WANTED—Work by middle-aged woman. A-1 housekeeper and good cook, and also good homekeeper. Phone 292797, before 10 a.m. or after 6 p.m., or address D, box 101, TIMES OFFICE.

WANTED—American, elderly woman, from the East, desires position as housekeeper and companion for elderly person, living alone, four years in last place. MRS. HARNEY. 1242½ Irolo St., city.

WANTED—Lady middle age, daughter 12, needs position in motherless or respectable gentleman's home, C.S. preferred, others not barred. M. LANG, 6547 Jones Ave., N.W., Seattle Wash.

WANTED—Colored woman wants cooking evening meal in small family. Will take chambermaid work, also morning work, cleaning house. Phone MAIN 294.

WANTED—Middle-aged woman, good cook, wishes position as housekeeper or care of invalid. C. S. preferred. City or country. Address D, box 210, TIMES OFFICE.

WANTED—Capable middle-aged lady desires pos., companion or hskpr. in apt.-house or hotel. Understand managing, buying, and gen. office work. MAIN 2687.

WANTED—An American white woman wants work housekeeper or in small family. MRS. MARY PATRICK, 811 W. Sixth.

WANTED—Refined young Norwegian wishes position, companion or housekeeper. Will travel. Address D, box 64, TIMES OFFICE.

WANTED—Reliable colored woman, wants house work; good cook and waitress; wages $60 to $65. Go home nights. References. Address D, box 62, TIMES OFFICE.

WANTED—Middle-aged refined woman capable taking charge, good cook, desires position as housekeeper for people employed. 595747.

WANTED—Lady of refinement seeks position as housekeeper in small family; thoroughly capable and trustworthy. M. C., 434 S. FLOWER ST. Phone 10892.

WANTED—Position in private family. Go home nights, or stay on place. Phone WEST 3917.

WANTED—Experienced maid desires work mornings. City references. No Sundays. WEST 4071.

WANTED—Chamber work by the week, in hotels or apartments by neat colored girl. Address D, box 167, TIMES OFFICE.

WANTED—By capable white woman, assist with company dinners or luncheons. SOUTH 2084.

WANTED—By mother and daughter, position as cook and helper, or cook and nurse girl. Address E, box 43, TIMES OFFICE.

WANTED—Neat girl colored, wants position private family, whole or ½ days; good wages required. Ph. SO. 2784-R.

WANTED—Young woman employed will give services evenings for room and board. 62580.

WANTED—Hotel maid or day work wanted by colored woman. Call before 8:30 and after 3:30. Phone 25013.

WANTED—Housekeeper, experienced, wishes position in small family at $25. No washing. Address D, box 126, TIMES OFFICE.

WANTED—Situation by first-class colored cook with private family or in hotel. Best references. PHONE S. 2801.

WANTED—Homes where schoolgirls can earn board and room. M. 318 Monday or call 121 TEMPLE.

WANTED—By experienced colored cook and housekeeper. SOUTH 97-J.

WANTED—By experienced colored chambermaid, apt. or hotel. SO. 5311-M.

WANTED—Colored woman wants work as cook or chambermaid. PHONE 23124.

WANTED—Neat colored woman wants half-day work, no Sundays. WEST 1646.

Dressmakers, Seamstresses.

WANTED—French dressmaker; street, afternoon and evening gowns; remodeling, alterations, $4 day or at home. References. WIL. 7792.

WANTED—Designer from N. Y. will work by day, dresses or suits; good workmanship. Boyle 375. TURNER, 3524 Siskiyou st.

WANTED—Sewing, plain, children's clothes, ladies' house dresses, aprons, men's shirts. 3817 DENKER AVE.

WANTED—Neat attractive summer dresses made. Reasonable. 623 S. WESTLAKE. 558211.

WANTED—Dressmaking by day or home, $4; remodeling work guaranteed. 75530. 4829 W. 17TH ST.

WANTED—Dressmaking by day, sewing, alteration and remodeling. 53640.

WANTED—Dressmaking at your home, $3.50 daily. MRS. HARRISON, Boyle 3974.

WANTED—Sit. first-class dressmaker, $3.50 per day, and carfare. Phone 595166.

WANTED—Smart frocks and gowns. $10 per day. GAR. 646.

WANTED—SITUATIONS— Female.

Dressmakers, Seamstresses.

WANTED—Dressmaker, your home or mine. Skirts a specialty. $3.50 day. Main 393.

Professions and Vocations.

WANTED—Experienced teacher of defectives with training and work under leading neurologists and psychologists of the East wishes tutoring of retarded child. Also stuttering corrective exercises. W. G., 135 E. Ave. 53. Phone Gar. 2123.

WANTED—French girl student would teach French in exchange for room and board. MLLE. FROSSART, call 50061 or Bdwy. 2690, from 9-2.

WANTED—Young woman artist wants position in studio or art shop. Address E, box 17, TIMES OFFICE.

Day Work and Laundresses.

WANTED—Experienced laundress wants work by the day, would like steady places. Phone 20791. Call mornings and evenings.

WANTED—General housecleaning by contract; landscape gardening. References fastidious city people. 13695. APT. 5.

WANTED—Hour work wanted by exp. child's nurse. Reference. 832 WEST 17TH ST.

WANTED—Washing to do at home. Will call for and deliver. Call MRS. CLARK, 3822 Adair Street, or telephone 280276.

WANTED—Experienced colored woman desires laundry or general housework by the day. 20623.

WANTED—Laundress, reliable, want laundry to take home, reasonable. Silk a specialty. 24052.

WANTED—By colored woman, a few hours 'n evenings, Thurs., Fri. and Sat., 50c hour. Phone WEST 6590.

WANTED—By neat colored girl, day work of any kind. SO. 1780-W.

WANTED—Experienced woman wants day work, no objection to maid. SO. 6509-J.

WANTED—Laundress wants day work. 50 cents hour, car fare. Phone 21361.

WANTED—Situation, day's work, Mon., Tues., Wed. CALL B. 3305.

WANTED—House cleaning or laundry by the day. WILSHIRE 3394.

WANTED—Laundress wants work to take home. AL. PHONE 75186.

WANTED — Laundress wants table linen, doilies, curtains to take home. 75186.

WANTED—Colored woman wants half day work. Phone BROADWAY 3414.

WANTED—By colored girl, half day morning or days work. PHONE 25758.

WANTED—Neat colored woman wants day work. PHONE 21192.

WANTED—Laundry by day or hour. SO. 1022 M.

WANTED—Laundress wants wk. take home, call and deliv. 816½ MERCHANT. 67822.

WANTED—Hand laundry to take home. Silk specialty. 225 E. 59TH PL.

WANTED—First class laundress wants Mon. and Wed. MAIN 2220, ROOM 11.

WANTED—By competent colored woman, work by day or hour. SOUTH 5964-J.

WANTED—Mending or ironing by exp., ref. colored. LINCOLN 1045.

WANTED—Half or whole day work, or bundles by colored girl. SO. 2062-J.

WANTED—SITUATIONS— Male and Female.

WANTED—Married couple want situation in Los Angeles as manager and book-keeper for battery-ignition station. Address B, box 38, TIMES OFFICE.

WANTED—Working managers. Man 40 and wife with daughter 16, 10 years' experience hotel and apt.-houses. BDWY. 4440.

WANTED — Experienced colored man and wife want place as cook and chauffeur. Will help with housework. SO. 6074-M.

WANTED—Situation, Japanese couple, man cook, wife second girl. WILLIAMS. 225 Boyd st. 65718.

WANTED—Man and wife, white, desire position as chauffeur and maid, good reference. Phone FAIR OAKS 2652, Pasa.

WANTED— To Rent.

Miscellaneous.

WANTED—FURNISHED HOUSE OR FLAT, GOOD LOCATION. 11634.

Rooms.

WANTED—Room, Santa Monica or Hollywood, refined home, by C.S. lady employed. Address L, box 366, TIMES BRANCH.

WANTED—Two ladies, quiet, considerate, want pleasant hskpg. rooms with pleasant people, moderate price. M. F. S., 932 SAN FRANCISCO ST.

Rooms and Board.

WANTED—Room and board, married couple with 7-months baby, want room and board as only tenants with private family in western part of L. A. or in suburbs; garage facilities preferred. Address reply D. F. S., Western Pipe and Steel Co., 758 N Spring St.

WANTED—To get dinner evenings in small family. 77034.

Houses.

WANTED—Small adult family will care for semi-invalid in his home in exchange for rent of same. Address A, box 119, TIMES OFFICE.

WANTED—4 or 5-room cottage near San Pedro or Maple Ave. car line. Address Japanese, 847½ SAN JULIAN, Phone 619-99. Call before 10 a.m.

WANTED—5-room modern bungalow, Westlake district. Vicinity Westlake Park or Scarff and Adams. Address D, box 124, TIMES OFFICE.

WANTED—Four-room house within ten blocks of 4416 Moneta, for family of 3. F. C. JUNI at above address.

WANTED—By three responsible adults, 5-6 room bungalow or flat, choice location, reasonable. 1207 W. 31ST ST.

WANTED—An unfurnished house of 15 or 20 rooms in a good location. Call MRS. MORRISON, Bdwy. 4266.

WANTED—Will lease 6 months from May 15, 5-room furnished bungalow and garage. 128 FAIRMOUNT AVE., Eagle Rock.

Stores, Offices, Business Pty.

WANTED—To rent auto paint shop space, large enough for 16 cars, finish room for 4 small cars. Access to wash rack. Phone 288732, MR. RICE.

WANTED—To rent shop about 5000 sq. ft. Suitable for furnace and sheet metal works. PHONE 556729.

WANTED—Space by two ladies for real estate office on Western ave., rent reasonable. Phone VERMONT 3963.

TO LET—ROOMS— Fur., Unfur. Hskpng. Board.

Furnished.

TO LET—In fine neighborhood, tastily furnished room, having two closets, adjoining bath, with separate entrance, in private home. Modest rent. Call evenings. Stephenson car to Lorena street, walk north to 3417 LANFRANCO.

TO LET—Near Ambassador. 2 large front rms., with dressing rm., bath and shower, together or single furnished or unfurnished, gentlemen preferred. Wil. 7754. 983 IROLA ST.

TO LET—Magnificently appointed rooms with private lavatories. Newly furnished and cozy, in comfortable home; beautiful garden. Gentlemen preferred. Attractive rates to permanent guests. 1003 BEACON. 52083.

TO LET—In refined home, delightful front room with or without breakfast; also garage, three blocks from Ambassador Hotel, ideal location. 3006 W. SEVENTH ST.

TO LET—Two large separate rooms. Immense dressing-room. Balcony, reasonable. Any Hollywood car, 6-cent fare. Get off Sunset and Benton Way, walk west to N. ANDREWS BLVD. No. 824. Wil. 7601.

TO LET—Wilshire furnished upper sunny front room, furnace, bath, phone. Private home. 445 SO. GRAMERCY PL. Rent $25. Call 56483.

TO LET—In Wilshire district, nicely furnished sunny corner room, adjoining bath. Continuous hot water. Garage optional. $40. Phone 567249 evenings.

TO LET—Nicely furnished room in Hollywood home. 5624 VIRGINIA AVE. Holly 8212.

TO LET—Furnished rooms, and apts. $4, $12 week, including gas, linen, bath, phone. 753½ S. HILL.

TO LET—Large front room, suitable for two. Near West Adams. 2674 ELLENDALE AVE.

TO LET—Pleasant room and sleeping porch, with board, suit. for 3 young men. 902 S. BONNIE BRAE. 52159.

TO LET—Large front room, with heat. 808 S. BURLINGTON.

TO LET—Nice large front room, $5 week, close in. 832 W. 17TH ST.

TO LET—Near Westlake Park, single rm. $16 per month. WIL. 1940.

TO LET—Nice comfortable room. 5826 HOLLYWOOD BLVD., Holly 2492.

TO LET—453 S. HOPE. Large, sunny rms., hot and cold water, also hskpg. 65184.

TO LET — NICELY FURNISHED ROOM. 1023 S. BONNIE BRAE.

TO LET—Beautiful rm., $35 month. 1345½ ALVARADO TERRACE.

TO LET—Pico car line, near in, south sunny room, meals optional. 1237 ELDEN.

TO LET—2 sunny upstairs rooms with kitchenette and bath. 1323 ARLINGTON. $25.

TO LET—Hollywood, attractive room upstairs, private bath, phone. 6732 SUNSET.

TO LET—Room to business man. 338 N. KINGSLEY DR. Holly 8699.

TO LET—Furnished room, $15 month. Home privileges. 1728 E. 21ST ST.

TO LET—2 rooms in widow's private home. Garage. Call 23864.

TO LET—Room, private family, phone, $18. 703 WEST 5TH PL. So. 3351-W.

TO LET—Hskpg. priv., ladies only. 599265. 582 N. BERENDO.

TO LET—Furnished front rooms, $5 per week. 118 N. HILL ST.

TO LET—Furnished front room, bath. 2316 W. 9TH ST., nr. Westlake Pk.

TO LET—In C. S. Wilshire home. Two-room suite. Gentleman preferred. 569385.

TO LET—Two rooms, newly furn., priv. family. 1040 W. 17TH ST.

TO LET—Large, attractive room with private family. 345 W. 33RD ST.

TO LET—ROOMS— Fur., Unfur. Hskpng. Board.

Furnished.

TO LET—2 large separate rooms, immense dressing rooms, balcony. Reasonable. Take any Hollywood car. 6-cent fare, get off at Sunset and Benton Way. Walk west on Andrews Blvd to 824. PHONE WIL. 7601.

TO LET—Attractive front bedroom, 1918 Fremont ave., So. Pasadena, near C. S. Church. Use of cement-floor garage. Short Line car to Oak st., west 1 block to Fremont. Phone COLORADO 3489 or 52964.

TO LET—3 completely furnished rooms private house, hot water, bath, gas, stove, electric light, includes kitchen suitable for couple, close in. Rent $40 mo. 1116 MARION AVE., Los Angeles, Cal.

TO LET—Room and board in lovely home, roommate for young lady; prefer attractive girl, who plays the piano, employed. 1129 GRANDVIEW ST. 557864.

TO LET—Large sunny room next to bath for 2 people employed; twin beds, ½ block south of Hollywood Blvd. $25 for one. 35 for two. Phone 595297.

TO LET—In Hollywood, one or two large lovely, front, upstairs rooms in beautiful home. 1525 LA BREA, Holly 2089.

TO LET—Cozy sunny sleeping porch, adjoining bath. Private entrance; gas, elec., and phone. Beautiful location. 1126 S. LAKE.

TO LET—Beautiful front room to gentleman. In private home. Walking distance. Reference required. $30. Phone 552220.

TO LET—Bedroom with large sleeping porch for two in private home. Modern conveniences. Apply 507½ So. Union ave. Phone 558408.

TO LET—3 beautiful sunny rooms, priv. res., separate ent., to refined middle-aged gentlemen, bath, phone, garage if desired. Refs. $25 and up. 2818 Menlo. West 6243.

TO LET—Exceptionally pleasant room in refined, quiet, nicely appointed home, good residential district. Reference. 1256½ FOURTH AVE. 70983.

TO LET—Two extra large furnished rooms and bath, suitable for 4 or more, $6 per week. Board if desired. A little above the average. 947 ELDEN AVE.

TO LET—Beautiful large room and sleeping porch, furnished, private tile bath, suitable 2 ladies, $50 month. 304 S. WESTLAKE.

TO LET—Nicely furnished double rm. in private bungalow, to couple, kitchen and household at your disposal. 767536 or call 1767 W. 39TH PL. evenings.

TO LET—Nicely furnished large front room, two beds. Will accommodate two or three people. Large clothes closet. 1341½ INGRAHAM.

TO LET—Nicely furnished front bedroom, adjoining bath, with shower, hot water, use of phone and garage. Reasonable. 2723 S. HOBART. Phone West 3882.

TO LET—Can accommodate congenial gentleman in my Wilshire home, beautiful corner room, next to bath; continuous hot water, furnace heat. PHONE 52237.

TO LET—Large front room, grate, tiled bath and lavatory, automatic hot water. Prefer business people. 1 block 3 car lines. 1400 S. BURLINGTON.

TO LET—Nice small room for $3.50 a week. Also housekeeping room in rear for $15 a month. 81486. 4535 PASADENA AVE.

TO LET—3 large sunny rooms with light and gas, furnished $35 month. 1 block from Garvanza car. 421 W. AVE. 37. Phone Lincoln 3091.

TO LET—Two large furnished rooms for business men, permanently, front and back sleeping porch. 1342½ W. 23RD ST. West Adams district. Phone 271526.

TO LET—Lovely furn. room in beautiful home, overlooking Westlake Park, phone, garage; gentlemen. 2405 W. SIXTH ST.

TO LET—Nicely furn. room, housekeeping priv., in comfortable home. Near Hollywood car. Phone HOLLY 5120. 1626 CHEROKEE.

TO LET—Marmion Way, 4015. Pleasant room with bath, adjoining in private home for 1 or 2 people. Garvanza W. car to Ave. 41. LIN. 158.

TO LET—WESTLAKE large room adjoining bath, suitable for 1 or 2 gentlemen. Garage if desired. Also single. $23 8. BONNIE BRAE.

TO LET—In small family, nicely furnished room, with or without breakfast, also garage. Gentleman; references exchanged. VER. 5072.

TO LET—Beautiful room for young lady. Rent reasonable. Apply 4216 SO. FIGUEROA. Sund. after 12 o'clock. Upper flat.

TO LET—Pleasant sunny room, prices reas. Home comforts. Sat. afternoon or Sun. 636 S. BURLINGTON. Upper flat.

TO LET—Newly furn. room, reasonable. 1401 CONSTANCE, between Union and Burlington.

TO LET—2 bedrooms, newly furnished, garage, 1-4 block from 11th st. car line, walking distance to L. A. High. 74943.

TO LET—Woman with beautifully furnished flat will rent room to business man or woman. WILSHIRE 7627.

TO LET—Large, sunny room, private family, $20 for one, $25 for two. 1221 WEST ADAMS. Phone 21276.

TO LET—Gentleman wants roommate to share large front room with sleeping porch. 1027 S. BURLINGTON. (eves.)

TO LET—Furnished room, 10 min. 7th and Bdwy., 3 car lines. $30. $25. Private entrance. 1417 S. BONNIE BRAE. Apt. 6.

TO LET—Nice room with sleeping porch, two beds, employed person, kitchen privileges. 1017 S. BOYLE AV. Boyle 162.

TO LET—Large modern furnished front rm. Clean, airy, light, private entrance. Neat furn. $20 per mo. 145 N. AVE. 20.

TO LET—Nice single or double, twin beds, gar., apts. 3436 S. FIGUEROA, ½ block Jefferson car. 271942.

TO LET—Two beautiful front rooms with bath, in private home, garage. Wilshire district. PHONE 568074.

TO LET—Hollywood furnished room, modern bungalow, private family. 5702 HAROLD WAY. Hollywood 1751.

TO LET—Beautiful room, private home, ½ block from Westlake Park, 7th and 9th street cars. 518 S. CARONDELET.

TO LET—Large front view room, 1 block north Westlake Park, $5. 415 S. LAKE ST. Wilshire 5517.

TO LET—Comfortable room adjoining bath, in quiet C. S. home, walking distance. $22 per month. Gentleman. 54689.

TO LET—3 rooms, furnished, modern, adults. Rear. 3810 SOUTH PARK AVE. Call 10 a.m. to 3 p.m.

TO LET—Four beautifully furnished rooms, garage, reasonable rent, good locality. 402 W. FLORENCE.

TO LET—Nicely furnished room in Wilshire home for gentleman employed. 601 S. VERMONT.

TO LET—Nice front room with garage, gentleman with references; C. S. preferred. HOLLYWOOD 5914.

TO LET—Beautiful sunny bedroom, with or without sleeping porch. Close in; excellent car service. 1109 S. MAGNOLIA.

TO LET—Beautiful rm., kitchen priv. if desired, fine stores, Ver.-Jeff.-Univ. cars. 1208 W. 36TH PLACE. 77384.

TO LET—3 nicely furnished rooms, each suitable for 1 or 2 persons. Board if desired. Garage optional. Phone VER. 130.

TO LET—Attractive, well-furnished corner room, private lavatory, close to car. Beautiful location. 1126 SOUTH LAKE ST.

TO LET—Congenial home for married couples or single, with or without board. Plenty music. 6517 S. FIGUEROA.

TO LET—Large sunny front room in private home, use of piano, $20 per mo. 4166 S. MAIN.

TO LET—Nice large front room, for 1 or 2 gentlemen, walking distance. SO. 3004.

TO LET—Newly furnished sleeping porch with connecting bedroom together or separate. Phone GARVANZA 3211.

TO LET—3 furnished rms., modern, adults, 3810 SOUTH PARK AVE. Call from 10 a.m. to 3 p.m.

TO LET—Nice furnished room, private Jewish family, near car line. 1802 W. 22ND ST., corner Normandie.

TO LET—Will share room with man, $3.50 and $4 wk. W. 6th St. car, nr. Westlake Pk. 610 S. RAMPART.

TO LET—Room with bath, private family. 459 W. 42nd St. Rates reasonable.

TO LET—2 newly furnished front rooms, 2 employed. Also garage. So. 6096-J. 3434 SO. HOPE.

TO LET—Furnished room in private family. Call Sunday or evenings after 5.30. $25. 519 N. VERMONT. Wilshire 5561.

TO LET—Room, board, to party employed; mother and daughter. New bungalow, $45 mo. 3760 S. WILTON PL.

TO LET—New large sleeping porch, one $25, two $30. Off W. 6th St. Garage if desired. BDWY. 2017.

TO LET—Clean, well furnished room in private home, near car line. 1430 W. 29TH ST. Phone West 1884.

TO LET—2 sunny rooms, housekeeping, including gas and electricity, $8 week. 2402 S. GRAND AVE.

TO LET—I have a lovely room and bath to share with congenial young lady. 519 S. HOOVER.

TO LET—610 Carondelet, Westlake Pk. attractive sunny front room, adj. bath, hot water, phone, gar.; also smaller room.

TO LET—One pleasant room, reasonable. Bath, phone, parking privilege. 1212 STANFORD.

TO LET—To business woman, attractive room in fine, private home; privileges. 77320.

TO LET—Lady will share her beautiful home with two congenial ladies; kitchen privileges. 768609.

TO LET—Cozy room and sleeping porch for 2 or 3 people. Gentlemen preferred. 190 S. VIRGIL. 55235.

TO LET—Large room, $5 per week; for two, $3 each. 401½ S. BIXEL.

TO LET—Nicely furnished front room; close in. 915 WEST 17TH ST.

TO LET—Large front room, modern home. Reasonable. 1501 FIFTH AVE. 73289.

TO LET—Nice room, $3.50 week. Gentleman only. 709 N. FIGUEROA.

TO LET—Beautiful rms., elegant home, exclusive res. dist. Priv. opt. GAR. 71750.

TO LET—248 S. HOBART, new furnished room, $25 month. Gentleman.

TO LET—Rooms, $3.50 week and up. 109½ S. BROADWAY.

TO LET—Large well furn. room, $30; gentleman. 4423 CAMINO AVE., 596798.

TO LET—ROOMS— Fur., Unfur. Hskpng. Board.

Furnished.

TO LET—Nicely furnished room in Wilshire home; twin beds; gentlemen preferred. 601 S. VERMONT.

TO LET—Sleeping room adjoining bath for one or two gentlemen. Garage. 127 E. 57th ST.

TO LET—Front room, kitchen privileges if desired. Reasonable. 1236 S. ALVARADO.

TO LET—4800 S. Figueroa, furnished rooms. Young man preferred. Telephone Bungalow home.

TO LET—Lady employed, room in pleasant home, housekeeping. C. S. preferred. Near L.A. High School. 1026 BURCK PL.

TO LET—Sunny rooms, very nicely furnished for 2. Westlake dist. 850 S. BONNIE BRAE. 52042.

TO LET—West Holly. Large corner rm. adjoining bath, garage. 1758 SIERRA BONITA, corner of Franklin. 579280.

TO LET—Sunny, corner, sleep. rm. fine for 1 or 2. 1830 Roosevelt at Wash'n.

TO LET—Clean airy front room, $5 wk. 693 S. WESTLAKE.

TO LET—Furnished room, private home, new and modern. 6423 LEXINGTON AVE.

TO LET—Pleasant front rm. nr University car. 2350 THOMPSON. West 4867.

TO LET—Private family, room, $20; hot water always. 847 S. BERENDO.

TO LET—Gentlemen only; near 3 car lines. 639 WESTLAKE. Wil. 1339.

TO LET—West 7th, near in, sunny furn. room, gentleman preferred. 51469.

TO LET—Attractive bright front room, running water. 836 WESTLAKE. 52734.

TO LET—Newly furn. large room, with twin beds, separate entrance. HOLLY 674.

TO LET—2 furnished rooms with or without kitchen priv. 229 W 40TH PL.

TO LET—Beautifully furnished front room. Private home, garage. Wil. dist. 548?3.

TO LET—Nicely furn. front room, near Bixel. 1056 ORANGE ST.

TO LET—Nice for young man employed, $16 mo. Phone BDWY. 403.

TO LET—Comfortable room Westlake district: 661 S. BONNIE BRAE, Apt. D.

TO LET—Room with breakfast to lady employed. $15 mo. 595780. 4416 CAMERO.

TO LET—A nice room, close-in. Call mornings or evenings. 52621.

TO LET—Large front room for 2 gentlemen. BROADWAY 1350.

TO LET — Gentlemen, large sunny front rooms, $3-$6; auto parking 1145 Figueroa.

TO LET—Home privileges, Hollywood way, 10 minutes to city. 1398 ALLISON. 556408.

Unfurnished.

TO LET—Comfortable sunny room connecting bath, private family, breakfast and dinner. Healthful location, quiet canyon. 20 min. First and Spring. $42.50 month. LINCOLN 3349.

TO LET—3 unfurnished rooms and garage. Use of telephone. Price $35. Phone BOYLE 3805.

TO LET—2 unfurnished rooms for light housekeeping. $20. Garage if desired, $5. 2921 S. BUDLONG AVE.

TO LET—Two unfurnished rooms for housekeeping. Large pantry, screen porch, use of bath. 1547 WEST 7TH ST.

Housekeeping.

TO LET—Large sunny housekeeping room, light and gas, $8 week. Also ivory furnished sleeping room, $5. Both newly furnished. Take W. Adams car. 1703 W. 25TH ST.

TO LET—3 nicely furnished front rooms, everything included, finest view, Arlington Heights, janitor service. Adults. $45 month. 2632 CASTRO ST. and 2nd ave. 767128.

TO LET—2 front hskpg. rooms, adjoining bath, private home, heat, gas, light, water furnished, $35. 1116 W. 76TH ST. Ver. 297.

TO LET—Beautiful large sunny rooms with kitchen privileges, overlooking mountains and park. Also garage, $25 to $40 mo. 31486. 4555 PASADENA AVE.

TO LET—Large front room and kitchenette for light hskpg., private entrance to bath. 2310 RAYMOND AVE. 71372.

TO LET—Mod., light, housekeeping privileges; also garage, $7, $8 wk. W. 6th St. car. Nr. Westlake Pk. 610 S. Rampart.

TO LET—Front rms. Hskpg. $7 week. Nicely furn. Phone W. 3501. 1035 W. 25TH ST. & HOOVER.

TO LET—Nice room with kitchen and home privileges; congenial people. Reasonable. 1226 W. 50TH ST.

TO LET—One of Highland Pk's beautiful homes. Hskpg. rms. $30, $40. Immaculate. Garv. 2109. 5075 MONTEZUMA ST.

TO LET—Lady employed will share flat with employed lady; $20. 135 W. 33RD. Phone 23139.

TO LET—Furnished housekeeping room and sleeping porches. 1745 ROOSEVELT West 5488.

TO LET—Room and kitchenette, electric, gas, linen. Phone $25 month. 1077 SANTEE. 271494.

TO LET—2-room housekeeping apartment, private entrance. Pico car. 1157 ARAPAHOE.

TO LET—Walking distance, just furnishing 2 and 3 rooms, $25 up. Auto parking. 1145 FIGUEROA.

TO LET—Three beautiful front rooms furnished for housekeeping, $50 month. 3803 DENKER AVE. 70023.

TO LET—Large corner rooms, kitchenettes, $30 and $35. 1402 W. 7TH.

TO LET—Housekeeping rooms. 1138 W. 20TH ST. 23313.

TO LET—Large front rm., hskpg. privileges. Pico car. 1402 WRIGHT.

TO LET—Sleeping and housekeeping room for bus. people. 1157 S. Hoover. 53930.

TO LET—Housekeeping rooms, $12 mo. Bachelor. Garage, $4. 1335½ E. 57TH.

TO LET—Large front room, housekeeping privileges. Call 155 W. 43RD ST.

TO LET—Westlake, front, hskng. room, garage; reas. 942 GRAND VIEW ST.

TO LET—Room with kitchenette; running water. 1137 S. HOPE.

TO LET—Housekeeping rooms, reasonable. Close in. 154 WEST 18TH ST.

TO LET—2 large rooms for housekeeping. West of F'gueroa. 816 FRANCISCO.

TO LET—Housekeeping rooms, $6 week. 1627 COUNCIL, Crown Hill car.

Rooms and Board.

TO LET—Mahogany furniture, running water in dressing-room; also two baths; beautiful home; piano, Victrola. Not a boarding-house. Fine residential section. 1808 S. ST. ANDREWS PLACE. Washington or 16th st. cars.

TO LET—953 ARAPAHOE. BEAUTIFUL FURNISHED ROOMS AND BOARD, IVORY SET. TWIN BEDS. SHOWER BATHS. FRENCH COOKING. MODERATE PRICES. WEST 11TH CAR. PHONE 54732.

TO LET—Exquisitely furnished room, adjoining bath, twin beds, magnificently appointed, living and dining-room, congeniality, service and good food our aim. Summer rates now effective to permanent guests. 1019 S. BEACON. 53267.

TO LET—Beautiful home in foothills for convalescents and elderly people. 20 minutes from Los Angeles. 1293 S. BOYNTON, Glendale. Phone Glendale 1475-W.

TO LET—ROOM AND BOARD—
PRIVATE BATH, TWIN BEDS,
FOR COUPLE OR 2 MEN.
$15 WEEK EACH.
HOTEL NORWOOD, 609 WEST PICO.

TO LET — Room and board in private home with all modern conveniences, nice location. 12 min. to town; garage if desired; for 1 or 2 gentlemen. Call Wilshire 1726. 1647 LUCRETIA AVE.

TO LET—Small adult family, number one reference, will board and care for semi-invalid in exchange for home. Address Y, box 64, TIMES OFFICE.

TO LET—Large, comfortable room with board, home privileges. Very reasonable. Splendid location. VERMONT 1227.

TO LET—Beautiful rooms, good board, for aged semi-invalids or old couples, in home of nurse. 77625.

TO LET—Beautiful front room. Young ladies, single beds, excellent meals. Other young people. 1780 W. ADAMS. 72531.

TO LET—Room and board in private home for business gentlemen or couple employed near Westlake. 1115 S. ALVARADO. 556766.

TO LET—In Hollywood, neatly furnished room, suitable 1 or 2 persons. Refined home. Select neighborhood. Meals optional. HOLLY 2181.

TO LET—Attractive front room with very best table board, in beautiful residence, close in. 1311 WESTLAKE AVE. West 5247.

TO LET—Fine large room, furn. in mahogany, twin beds, dressing-room, with water; excellent meals; no objection to child. 3300 S. FIGUEROA.

TO LET—Nice home, single, also double rooms. Morning and evening meals, for business men. Continuous hot water. 11th st. car line. 1119 S. HOOVER.

TO LET—Large room, sleeping-porch, garage, breakfast, dinner, pleasant refined surroundings. 1349 WESTLAKE. 25620.

TO LET—Room and board for couple or two young men employed, in strictly private home. 599870.

TO LET—Westlake dist., nice front rm., suitable for 2, home cooking, southern style. WIL. 2210.

TO LET — 758 S. RAMPART BLVD. Beautiful room, French cooking, twin beds, suitable gentlemen, or couple. WIL. 5674.

TO LET—CANTERBURY INN has large sunny delightful room for 2 people. 945 S. WESTLAKE. Phone 51039.

TO LET—Single room, breakfast and evening dinner, $50 month. 73002. 1517 S. Western. W. Pico or 16th st. cars.

TO LET—Young people find congenial company and refined home. 1150 W. ADAMS. Double room; twin beds. 271573.

TO LET—Lovely room with board in congenial Wilshire home. 715 S. BERENDO. Wil. 7460.

TO LET—Room and board, congenial Jewish family. Home comforts, modern conveniences. 209 SO. RAMPART BLVD.

TO LET—EVENTIDE INN, 4811 Pasadena Ave. Terrace; specializing in the diet and care of the aged. 30014.

TO LET—Delightful rooms with board, $11 week. Westlake district. WIL. 1038.

TO LET—ROOMS— Fur., Unfur. Hskpng. Board.

Rooms and Board.

TO LET—West Adams district. An exclusive club home for refined gentlemen. Beautiful room with private bath and sleeping porch. Also single rooms. Unexcelled cuisine and very reasonable rates. Personal service and garage. 2638 PORTLAND ST., Phone 24480.

TO LET—Club of 4 working boys. Home privileges. Jolly crowd. Reasonable. 720 BERNAL AVE., Boyle 2098.

TO LET—Front room, 2 meals. $10.50 week, 3 other boarders. A home, not a boarding-house. 23139; 1112 W. 17th.

TO LET—Newly furn. rm. Best food. $10. Breakfast, dinner, lunch. 1944 Norwood.

TO LET—2212 BUDLONG AVE., West Adams car, room in nice home. Excellent home cooking. $15 wk. West 5785.

TO LET—Board, beautiful suite, priv. bath, references. 7029 HAWTHORNE. Holly.

TO LET—Young lady share pleasant front room, good board. 811 S. BURLINGTON.

TO LET—High-class accommodations, 2 or 3 guests. Refined home. 2633 S. Hoover.

TO LET—Beautiful sunny room with excellent table board. 737 S. BURLINGTON.

TO LET—Furn. room, two beds. Board optional. 20885.

TO LET—Room and board, $40. 2705 ELLENDALE PLACE. 24184.

TO LET—Newly furn., twin beds, excellent table. $10. Near Figueroa. 1944 Norwood.

TO LET—Board and room for 2 or 3 gentlemen. 1674 E 37TH ST.

Rooms and Board for Children.

TO LET—Nurse's care and kindergarten training for 1 or 2 little tots in my own home, beautiful yard, fresh milk and eggs. GARV. 439.

TO LET—A real home for children with mother's care. Wilshire district. PHONE 567717.

TO LET—Want children to board. C. S. preferred. Call BOYLE 3453.

Hotels and Rooming Houses.

TO LET—
ROOMS—ROOMS—ROOMS.
STILLWELL HOTEL,
838 SOUTH GRAND AVENUE.
TEN-STORY, FIREPROOF.
JUST THE PLACE FOR AUTO PARTIES.
RATES REASONABLE.

TO LET—Choice front rooms to permanent guests at very low rates. First-class environment and service. Convenient location.
WESTMINSTER HOTEL,
4th and Main.

TO LET—HOTEL IMPERIAL,
919 S. GRAND AVE.
The latest, high-class, moderate priced centrally located hotel in Los Angeles.
FAMOUS FOR GOOD BEDS.

TO LET—ANGELO HOTEL, 717 Whittier st., just south of Seventh st. New hotel, new furniture, finest rooms in the city; with or without bathtub or shower, summer rates; don't overlook these rooms for the summer.

TO LET—JEAN HOTEL, 840 S. Flower, walking distance; quite large outside rooms, steam heat, elevator, baths, phones, garage in connection.

TO LET—HOTEL ELMAR ANNEX, NEW. All outside rooms. $7 per week, including use of bath. 5 min. walk from business center, half block north of west end of Third st. tunnel. 231 S. HOPE ST.

TO LET—NEW HOTEL KING—
2?6 S. BROADWAY.
Beautiful Palm Garden and Sun Parlor. Steam, hot water, Ph. 11867. $7 week up.

TO LET—Garland Hall, best American plan hotel in So. Cal. Excellent table. Beautiful grounds. Within walking distance of town. 726 GARLAND AVE. Main 8754.

TO LET—Rooms with and without bath. MARIPOSA APTS. 1343 Shatto st. Take West 6th car. Get off at Velencia, walk 1 block south.

TO LET—All outside rooms, hot, cold water, $5 up. 720 MAPLE.

TO LET—FLATS— Furnished.

TO LET—Beautiful 5-room upper flat, prettiest view and surroundings in the city; Wilton rugs, overstuffed living-room furniture, chippendale dining-room set, walnut and Birdseye maple bedroom sets. All linen, bedding, silver, dishes. Piano, Victrola; nothing finer in town. Price reasonable. STAR REALTY CO. 4722 SANTA MONICA BLVD.

TO LET—
South-front Duplex,
4 rooms, furnished, $75.
Large living-room,
Upstairs bedroom with lots of windows and closets.
1163 W. Kensington Road, nr. Echo Park. Phone WILSHIRE 5020, bet. 9 and 6.

TO LET—
6-room beautifully furnished Wilshire flat, 3 bedrooms, twin beds, oriental rugs, piano, large living-room, garage, 6 months' lease; $150 per month. See Mrs. Moore.
GILBERT S. WRIGHT,
Wright & Callender Bldg., 4th & Hill.
10745.

TO LET—
Furnished flat, Western Ave., near Wilshire; beautifully furnished, garage. Will give lease.
Inquire Rental Department,
R. A. ROWAN & CO.
200 Title Insurance Bldg.
10444 Main 7096.

TO LET—Attractively furnished newly decorated, large airy 7-room flat, delightfully situated, 3 doors from beautiful Westlake Park; phone installed, quickly accessible from business center by three car lines; permanent tenants, only $150. 442 S. ALVARADO. 554388.

TO LET—Unexpectedly available, new, 5 rooms, twin beds, overstuffed furniture, new linen, bedding and dishes, phonograph, separate shower, all complete and charming; phone, garage; adults. 1941 BEACHWOOD DR. Holly 3558.

TO LET—Lovely 5-room flat, in choice residential section, beautifully and completely furnished, gas, furnace, automatic water heater, all tile bath, and shower; garage. 1645 MARTEL ST., corner of Hollywood blvd.

TO LET—$75, 6-room duplex, two bedrooms, extra bed davenport, gas range, automatic water, steam heat, garage, new building open fireplace, beautiful and convenient district, close in. 1823 MONTROSE ST. Phone 558768.

TO LET—Desirable, homelike, 5-room flat, good location and neighborhood. Best of furniture, hardwood floors, ivory interior. Phone and garage. $80. 341 W. 33RD ST.

TO LET—WILSHIRE APT., $125. Elegantly furnished; piano, overstuffed set, orientals, phone installed; 2 large sunny bedrms. Garage. Call 56348.
RUSH & RICE, 333 S. Western.

TO LET—$150, WINDSOR SQUARE, $150. 5 rooms, 2 bedrooms, twin beds, beautiful new south lower flat, elegantly furnished, exceptional location, one block from 6th st. car. 312 S. NORTON AVE.

TO LET—Beautiful 4-room apt., bedroom, with disappearing bed, phone installed. Will rent furnished if desired, low rent. Call Wilshire 7980. 885 S. NEW HAMPSHIRE.

TO LET—Attractive 5-rm. upper duplex flat, ivory woodwork, completely furn., gar. Westlake district, off W. 9th. walking dist., adults. 923 GRATTAN ST.

TO LET — Modern flat, completely furnished, piano, phone, sewing machine. Five rooms and screen sleeping room. Westlake district. 2326 W. 11TH.

TO LET—NEW, BEAUTIFULLY FURN. 5-RM. MODERN FLAT, WALKING DIST. 2 WALL BEDS, BREAKFAST NOOK. $100 MO. APPLY 437 S. BEAUDRY.

TO LET—Bright cozy two-room furnished flat, everything modern, adults who want permanent quiet home, phone and private yard. 708 W. 47TH ST.

TO LET—Furniture 4-room flat, bedroom and disappearing bed, phone installed. Phone Wilshire 7980. 885 S. NEW HAMPSHIRE.

TO LET—Sunny 4-room flat, completely furnished, 2 porches, automatic water heater, hardwood floors, 1322 LINWOOD AVE., half block south of 1300 W. 7th st.

TO LET—Nicely furn. 5-rm. upper flat. Phone installed. 414 S. BERENDO. 567155.

TO LET—Furnished or partly furn., 5-rm. new flat, garage, Wilshire district. Children welcome. Western ave. car. 3860 WEST THIRD ST.

TO LET—Nicely furnished flat, 4-room, sleeping porch, garage. Ten minutes on Glendale car. Phone 554924. 815 N. BONNIE BRAE.

TO LET—5-room upper flat, completely furnished. Price $125. Immediate possession. Call 5273 SUNSET BLVD. or Phone Hollywood 6929.

TO LET—Westlake district, Well furnished, sunny, 4-rm. flat. Thoroughly modern. 510 S. UNION. Wil. 4345.

TO LET—6-room flat and garage. Strictly modern hardwood floors. $85. 917 BIXEL ST.

TO LET—3 four-room flats. Tile sink and tile bath with shower, garages. 1309 W. SANTA BARBARA.

TO LET—4-room neatly furnished flat, 20 min. from Broadway. $50. 637 E. 42ND ST. SOUTH 6396.

TO LET—Flat, 3 rooms and bath, rent $50; 1409 COVERT PLACE. W. 11th car to Valencia.

TO LET—Wil. dist. 5-rms S. and E. front lower, splendid furn. flat, gar. Lease. Ref. 8557 WHITE HOUSE PLACE. Wil. 2213.

TO LET—1818 W. 11TH. Attrac. bedrm., living rm., kitchenette, select neighborhood. 554462.

TO LET—$45; 4 rooms, clean, comfortable; yard; suitable family 2 to 4. 622 N. BUNKER HILL. Sunset Blvd. cars.

TO LET—Furnished 4-room flat, garage. 2709 W. 9TH ST. 554185.

TO LET—Lady to share 4-room flat with lady employed. Reasonable. BDWY. 1244.

TO LET—5-room furnished flat, with sleeping porch. 1345 INGRAHAM.

TO LET—4-room flat, beautifully furn. West 4237. 1805 S. OXFORD.

TO LET—Westlake district, choice single. BOHN APTS., 1656 Winfield. 55096.

TO LET—Desirable 5-rm. furnished duplex. 600 N. VERMONT. Wilshire 5572.

TO LET—4-room upper flat, modern, at 919 EDGEWARE ROAD.

TO LET—Nicely furn. mod. 4-room flat. 1261-A HUNTLEY DRIVE. Crown Hill car.

TO LET—Beautifully furnished five-room mod. flat, 3 wall beds. BDWY. 2888.

TO LET—FLATS— Furnished.

TO LET—
WILSHIRE DISTRICT
NEAR AMBASSADOR HOTEL.
Five rooms, southwest exposure; handsomely furnished in mahogany; exceptionally fine silverware. Linen and rugs, etc. This is exceptionally beautifully furnished. Garage, telephone. Price $200. Apply 3045 W. EIGHTH ST., northwest corner Eighth and New Hampshire.

TO LET—In Wilshire district, nicely furnished upper flat, 5 large rooms and sleeping porch, in modern colonial 2-flat building, exposure 4 sides, steam heat, hot water, phone, garage. Choice location. 256 S. HARVARD BLVD. Western-ave. car. $135.

TO LET—Choice flat, 3 rms., kitchenette, bath, entirely new, sunny, gas, furnace, large garden. Furnishings by Raymond Gould. Exceptional in every way. $150 per mo. No children. No pets. 415 W. 31ST ST. Near Figueroa.

TO LET—Nicely furnished flat, 5 large rooms. Entire upper floor. All exposures. 2 beds. Phone in; garage, desirable neighborhood. $75. 1427 MALVERN AVE. 1 block E. of Hoover near 16TH.

TO LET—My home flat, 4 rms. completely furn. Piano, library mantel, 2 beds, phone installed, garage if desired. 1609 WEST ADAMS. West 5313. Call after 2 p.m.

TO LET — CHATSWORTH TERRACE. WESTLAKE DISTRICT, 4-RM. ELEGANT MGH. AND OLD IVORY. EXTRA DISAP. BED, PHONE, ADULTS. 10:30 TO 5. 948 PARK VIEW ST.

TO LET—Very desirable flat, mahogany and overstuffed furniture, Victrola; close to yellow and red car. 1619 S. ST. ANDREWS. $65.

TO LET—Two beautiful flats, 1 upper and 1 lower. Completely furnished. Garage. Will rent very reasonable. 251 S. VERMONT AVE.

TO LET—Hollywood, elegantly furnished 4-room flat, grand piano, tile kitchen and bath, phone, garage, $100 to desirable tenants. 4623 MAUBERT AVE. Phone 596040.

TO LET—West side, new 3-room flat, elegantly furnished, 2 wall beds, breakfast nook, from $100 to $110 month. Walking distance. 437 S. BEAUDRY.

TO LET—Small flat with sleeping porch. Attractively furnished. Phone if desired. 72749 or 77697. 3919½ BUDLONG.

TO LET—Newly furnished 4-room modern bungalow, very desirable for quiet adults. Fine view. Reasonable. 720 COURT ST., between Hope and Flower.

TO LET—Nicely furnished four-room flat, two beds, excellent condition; fine location. 4259 S. MAIN ST. $65. No linen or silverware. Main 2555.

TO LET—3-room furnished flat including hot and cold water, lights and garage, $50 per month. 1635 N. ALEXANDRIA AVE.

TO LET—Beautiful airy flat, 4 rooms. Living-room 15x30. Also sleeping porch. Large bookcases, built-in buffet. A real home. 730 BEACON.

TO LET—5 rooms, completely furnished, piano, 2 bedrooms, phone installed, possession at once. 3967 W. NINTH st., between Fifth ave. and Norton. Ph. 70447.

TO LET—Completely furn. 3-rm. flat, 2 dis. beds sleeping porch, piano. Adults. $75. 2 blks. west 12TH and Figueroa. 1155 SENTOUS. 51267.

TO LET—4412 S. FIGUEROA, Lower attractively furn. 4-room sleeping porch, garage, linen and silverware. $75. VER. 3737.

TO LET—Beautifully furnished upper flat, 3 beds, tile bath, auto heater. Complete. Grand ave. car. 3942¼ S. HILL.

TO LET—Elegantly furnished 6-room flat, garage; rent to right party. Linen, silver, WIL. 7923. 800 S. KENMORE.

TO LET—5-room, beautifully furnished flat; 3 beds, $85 month. 4632 WALL ST., Maple ave car. Phone Broadway 2888.

TO LET—4-room sunny furn. lower flat, hot water, phone service; gar. Westlake district. 558431. 823 GRAND VIEW.

TO LET—Completely furnished, nice, clean, upper, sunny, 2 beds, garage, phone, adults. Rent $65. 1114 WEST 18TH ST.

TO LET—Completely furn. flats, 321-337 W. VERNON, near Moneta; 2 beds, new furniture, walls decorated. Garage. Adults.

TO LET—5-room nicely furn. flat, clean, close in. Adults. 229 W. 40TH PLACE.

TO LET—5 rooms furnished, upper flat. 302 N. DILLON.

TO LET—Attractive comp. furn. 5-rm. flat, ph., gar. Adults. 121½ N. BERENDO.

TO LET—Beautiful furnished four-room flat. Apply 613½ W. 46TH ST.

TO LET—Wil. dist. Attrac. furn. 5-rm. sunny flat, $85. 2816 FRANCIS AVE.

WANTED—Lady to share 4-room flat with widow. 558017 before 10 a.m.

TO LET—2 and 3-room new flats, $38. Completely furnished. 708 E 53RD.

TO LET—3-rm. flat, sleeping porch, bath and garage, $39 mo. 411 E. 56TH ST.

TO LET—FLATS— Unfurnished.

TO LET—Just completed, flat 4 large rms., 2 beds, tile bath and drainboards, garage and up to the minute, and the kind you have been paying $100 for. Only $65. 1517 and 1519 S. ARDMORE AVE.

TO LET—Fine new 4-room flat, with all modern improvements, bath and extra Holmes bed; garage; most desirable residential section. $70 per month on year's lease. PHONE 567844.

TO LET—Just finished, elegant, 6 rooms with sunroom. Fine neighborhood. Rent reasonable. Call after 10 a.m. 1308 S. GRAMERCY PLACE.

TO LET—Brand new lower flat, 4 rooms and bath; desirable location, high, close in, accessible to 2 car lines; adults, $50. 1647 ROCKWOOD. Phone 53698.

TO LET—New, up-to-date 4-room flats, tile bath, tile kitchen, automatic heater, prewar rent. 2646 KENWOOD AVE., off Adams.

TO LET—Bright, sunny, 5-room flat, fine neighborhood, 3 car lines, stove, refrigerator, phone, garage. 1940 S. UNION. $55. Would furnish. Call Monday.

TO LET—4-rm. flat, all modern built-in features, disappearing bed, 15 minutes' walk to town. BDWY. 2242. 1353 TEMPLE ST.

TO LET—Beautiful lower four-room flat, Manual Arts district, Grand ave. car, 17 min. from 7th and Bdwy. $50. 833 W. 42ND PL. Ver 4227. S. Vermont.

TO LET—Beautiful 5-room flat, garage, tile bath, near Ambassador. 3500 WHITE HOUSE PLACE. Phone South 167-M.

TO LET—Santa Barbara ave., 860 W. Beautiful 4-rm. sunny upper flat, new and mod. Hwd. floors. Garage. Adults.

TO LET—4-room newly decorated. Walking distance. 265½ N. FREMONT AVE. After 8 a.m.

TO LET—1622 ACACIA ST., near 4th and Union. 4-room house, up-to-date. $65 a month.

TO LET—Beautiful new upper flat, 5 rms., garage, ½ block north of Hollywood Blvd. 1728 N. MARIPOSA. Owner, 11 to 4.

TO LET—1814 S. HOBART. Attractive new 4-room flat, tile bath, sink, disappearing bed; fireplace, auto. heater. $70. Adults.

TO LET—3 and 4-room apts., unfurnished. 1 block from yellow cars. 2nd and Oxford. Rent $65 and up. HOLLY 7265.

TO LET—New, upper duplex and garage. Refined neighborhood. Bet. Figueroa and Grand ave. 345 W. 33RD ST.

TO LET—4-room flat, adults, $40 mo. 1278 IONIA ST., Angeleno Heights. Holly 7655.

TO LET—Lower south, completely furn. 4-rm. flat, ½ block from West Adams near St. James Park. Adults. 271918.

TO LET—Beautiful 4-room lower flat, East Hollywood. $60. 525 N. VERMONT AVE. Phone Garvanza 3053. Key.

TO LET—Lower south flat, 6 rooms, 2 tile baths, garage, janitor service, lease, 5 months or year, $115 per mo. 569342.

TO LET—Beautiful lower flat, 5 large rooms, and one small room, garage. $85. 324 S. WESTLAKE AVE. Wil. 1775.

TO LET—Attractive modern unfurnished 4-room flat, built-in bed and other features. 4056 S. MAIN. Rent $50.

TO LET—Unfurnished flat, 3 large rooms and bath. 1044½ South Park View. Inquire FLAT 3.

TO LET—New 4-room flats, extra bed, tile bath, oak floors, garage; adults, $75. Ambassador Heights. 162 S. CATALINA.

TO LET—New unfurnished 5-room flat, strictly modern. 4656 MAPLEWOOD AVE. Western Ave. car.

TO LET—Very desirable upper, 4 large room flat, newly tinted and enameled. Disap. bed. Adults. 162½ E. 49TH ST.

TO LET—A BEAUTIFUL 5-ROOM FLAT IN WILSHIRE DISTRICT, NEAR AMBASSADOR. 810 S. BERENDO.

TO LET—5-room lower flat, Wilshire district, close in, children welcome. Call MAIN 6416. Turner.

TO LET—Upper 4-room flat, garage, 852¼ N. VIRGIL. April 1. 556044.

TO LET—3 rms. and bath. 2124 Ellendale Place. See ADELIA HICKMAN, 2300 S. Union ave. 22449.

TO LET—New four-flat building, modern, just completed. 1711 S. HOOVER ST. Ready April 10. Near 3 car lines.

TO LET—Upper and lower flat, newly decorated, half block Heliotrope car. Garage. 110 S. DILLON.

TO LET—4-room flat, Arlington st., near Washington. $55, including garage. PHONE 768668.

TO LET—Sunny 5-room flat. Westlake district. 843 BEACON AVE.

TO LET—New 4-room flat; garage. $60. 1101 CATALINA ST. Vermont 2935.

TO LET—Upper 5-room flat. Adults. $65. 2420½ S. GRAND. After 9 a.m.

TO LET—5-room modern upper flat, with garage. $55. 3715 S. HOPE ST.

TO LET—6-rm. flat with garage. Phone installed. $90. BDWY. 506.

TO LET—Elegant new 5-room flat, wall bed, garage. $70. 4424½ MELROSE.

TO LET—Beautiful new stucco flats. 4 rooms. 456½ W. 52ND ST., cor. Figueroa.

TO LET—5-room modern flat. Apply 624 BANNER PLACE. Holly 8625.

TO LET—Modern 4-rm. flat. $45. Hdw. floors. 1196 W. 35TH ST. 72257.

TO LET—5-room unfurn. upper flat. 846 KENSINGTON RD. $50. No children.

TO LET—FLATS— Unfurnished.

TO LET—
Just completed, in most desirable Wilshire district, one-half block from Wilshire Blvd. and West 6th street. 6 large, magnificent rooms, finished in mahogany and ivory, 2 baths, furnace with 2 units and electric control, fireplace. PROBABLY FINEST FLAT IN CITY, exclusive neighborhood, only one left (upper.) Open for inspection.
624 SOUTH NEW HAMPSHIRE

TO LET—NEW 5-ROOM FLATS, SPANISH TYPE, STRICTLY UP TO DATE, IN BEST RESIDENTIAL SECTION NEAR MANUAL ARTS. GARAGES. EXCELLENT CAR SERVICE. TELEPHONE 280468. 4101 BUDLONG.

TO LET—
Unfurnished 5-room flat, Westlake district, large living-room, two large bedrooms, tiled kitchen and bath, entirely new. See Mrs. Moore.
GILBERT S. WRIGHT,
Wright & Callender Bldg. 4th and Hill.
10745.

TO LET—
Handsome new flat, beautifully decorated, 5 large rooms, fine closets, large lot, making flats bright and airy; ½ blk. from Ambassador Hotel. High ground. Reasonable. Phone forenoons, BDWY. 4485, Apt. 28.

TO LET—Unfurnished flats, 4 and 5-room flats, built-in features, breakfast and dressing nooks, sleeping porches and garages. $65. Grand, Hoover and Vermont cars, near Exposition Park. 802 W. 40TH PLACE. Similar flat, $60. 827 W. 41ST ST.

TO LET—Bright, sunny, 5-room upper flat, in finest location in Wilshire. Large closets, fine mahogany woodwork, batcheller tile, radiant fires, radiators throughout, tile bath, shower, breakfast nook, Hoosier cabinet, ironing board, janitor service, garage. Open. 110 N. BERENDO. 53466.

TO LET—Brand new 6-room flat, on beautiful W. Adams st., No. 1355-65. Handsome building, latest improvements and decorations; garage, no objection to one child. $100 per month. Open for inspection. WEST 1055.

TO LET—Rear, choice 6-rm. lower, 3 bedrooms. West Adams district. Adults only. $70. Also honey 4-rm. upper or lower, very sightly location. Special rates. Garage. Janitor and water free. PHONE 556365.

TO LET—BEAUTIFUL NEW 7-ROOM FLATS, SITUATED CORNER WILSHIRE BLVD. AND GRAMERCY, FINEST IN CITY, RENT $165 TO $200 MO. INQUIRE ON PREM. PHONE 560817 FOR APPOINTMENT.

TO LET—264 S. Alexandria ave., heart of Wilshire, 3 blocks from Ambassador Hotel, 4 large spacious rooms and breakfast nook, plenty closet room, NEW BUILDING. Very reasonable to desirable tenant on lease.

TO LET—Beautiful 5-room flats, near U. of Cal. (modern.) Tile bath with shower, tile sink, garages. Steps to Heliotrope car. First month's rent free to desirable tenants. Lease. For appointment phone PICO 5678. Evenings 554520.

TO LET—$75, 6-room duplex, 2 bedrooms, extra bed davenport, gas range, instantaneous water heater, steam radiators, garage, open fireplace, new building. Beautiful and convenient district, close in. 1823 MONTROSE ST. Phone 558768.

TO LET—WEST HOLLYWOOD,
EIGHTY-FIVE DOLLARS MONTH.
New lower duplex, 5 large sunny rooms, living-room 16x24; tile bath and sink; nook, instant heater, radiators. Radiantfire in fireplace; hardwood floors; garage. Large lot, mountain view. 1282 FAIRFAX.

TO LET—Beautiful 4-room apt., bedroom, with disappearing bed, phone installed. Will rent furnished if desired, low rent. Call Wilshire 7980. 885 S. NEW HAMPSHIRE.

TO LET—WILSHIRE DISTRICT, NEAR AMBASSADOR HOTEL, elegant 5-room flats, just finished. Breakfast nook, batchelder tile mantel and radiators, tile sink and bath, shower, garage. 830 S. MARIPOSA.

TO LET — Beautiful duplex, just completed; exclu. and quiet location. Hollywood. 5 large, airy rms., bath, gar., porches; wonderful mt. view. Upper $100; lower $90; no children. S. B. Corby, Hi. 3420.

TO LET—40TH PLACE, 850½ W., prettiest 4-room flat in town, beautiful neighborhood, bath, dressing room, 2 built-in beds, range, heater, garage, best car service. Adults. Phone 26313.

TO LET—4-room flat, bedroom and disappearing bed, hardwood floors, tile bath, built-in features; large, sunny porch, garage if wanted. Near Exposition Park. Adults. Price $55. 1021 W. 38TH ST.

TO LET—Choice 4 and 5-rm. unfur. flats, ivory finish, south and west upper, splendid house. 3557 WHITEHOUSE PL. Wil. 2213.

TO LET—1151 Edgemont, brand new 5 room flats, two bedrooms, brkfst. nook, tile sink and bath, with shower, garage. $80 per month. 599166.

TO LET—5333 SUNSET BLVD. About 1 block east of Western ave. Beautiful 5 and 6-room flats, $80 per mo. These flats must be seen to be appreciated.

TO LET—Unfurnished flats, city or suburbs. Combined listings of 300 agents. This information is free. BARKER BROS., 724 S. Broadway. Pico 1840 or 10422.

TO LET—High class upper flat, 6 rooms, 3 bedrooms, 2 baths, garage, storeroom all latest conveniences. 1400 S. ST. ANDREWS PL., near Pico. Phone 71419.

TO LET—New 4-room flat, modern throughout. Beautifully decorated. Just off Adams st., at 2650 S. HARVARD BLVD. $65 and $60. Adults. 25030.

TO LET—5 rooms, new living-room 18x22; tile bath, sink, garden, garage, ½ block 6th st. car. 326 WESTMINSTER. Best residential district.

TO LET—One of the best 4-room flats in the city. Fine stucco building; good location; good car service. $50 mo. Call 21088. S. NORMANDIE.

TO LET—OR LEASE—WESTLAKE PARK. Most beautiful bungalow court in Los Angeles; 7 units, 4 rooms each, ready April 1. 522 CARONDELET ST.

TO LET—Unfurn. upper duplex flat, 5 rooms, 5 closets, tile bath, hot and cold water. Garage. 3947 SO. BROADWAY. Adults.

TO LET—New, sunny Hollywood flat, 4 rooms, hardwood floors, tile bath and sink; garage. 1735 N. EDGEMONT, half block north Hollywood blvd.

TO LET—Beautiful new 5-room flat in Spanish duplex. Large living-room, tile bath with shower, and breakfast-room. 1676 S. HARVARD. W. 4294.

TO LET—4 rooms, sleeping porch and dressing-room; ivory and mahogany finish. Garage. Half blocks from State University. $60. 4235 MONROE ST. 599029.

TO LET—$40, 3 large rooms and bath, use of electric washer and vacuum cleaner, close in. W. 11th st. car. 1044½ S. PARK VIEW. Ph. Wil. 4339.

TO LET—New 4 and 5-room flats, tile bath and sink, garage. 1635 N. WILTON PLACE, ½ block Hollywood Blvd. Phone Holly 5237.

TO LET—Attractive, strictly modern furnished or unfurnished flat, reasonable to permanent adults. 72749 or 77697. 3919½ BUDLONG AVE.

TO LET—$37.50; cheerful 4-room lower flat, garage. Discount on lease. 3416 TALLMAN ST., ½ block W. of Vermont ave., near Jefferson st.

TO LET—4-room flat. 978½ S. BERENDO. Wilshire 5899.

TO LET—Modern 4-rm. lower flat, adults. SO. 4171-W: 734 E. 32ND.

TO LET—5-room lower flat. 337 S. CATALINA. Call Winship, 554711.

TO LET—Fine 4-room flat, $45. 118 N. AVE. 19. Adults.

TO LET—5 rooms in duplex, children accepted. 1008 S. GRAMERCY DR.

TO LET—3 flats, furnished or unfurnished. 3412 E. 6TH.

TO LET—FRANKLIN AVE., 5981, 5-room upper flat and sleeping porch.

TO LET—4-room flat, $27. Good location. Hot water. 134 S. SICHEL ST.

TO LET—1507 E. 45TH ST. 4 room modern flat, $35. Take Vernon ave. car.

TO LET—4-room flat, unfurnished. $45. 603 MUND ST. South Pasadena.

TO LET—6-room modern flat, unfurn., 3 bedrooms, 2 baths, garage. HOLLY 2282.

TO LET—Lower 6-room flat, garage. 695 E. 50TH ST. $45 mo.

MOVING, TRANSFER— Storage.

SHIP BY TRUCK—
Pacific Highway Exp. licensed, bonded, insured. Furniture and office equipment, no crating necessary. FRESNO, OAKLAND, SAN FRANCISCO and way points, large van, regular trips. OFFICE, 927 S. GRAND. Phone 19921.

TO LET—Large inclosed motor vans leaving semiweekly for San Francisco and way points. Licensed carriers. CALIFORNIA HIGHWAY EXPRESS. Phone 820068.

HAULING TRUCKS—3-TON, TWO MEN, $2 HR. 509 S. FLOWER. PH. 12099. SOUTHARD TRANSFER CO.

TO LET—APARTMENTS— Furnished.

TO LET—Sunny front 2-room apartment, private residence. Select, close-in location. Furnace heat, hot water, laundry, phone; $60. 1040 ARAPAHOE. W. 11th st. car.

TO LET—
CHESTER SMEAD APARTMENTS.
756 S. Carondelet. One double, nicely furnished, $55. 1 block Westlake. By week or month.

TO LET—2 or 3 apts. NEW HAMPSHIRE APTS., 747 S. New Hampshire.

TO LET—Sunny corner double, single, one block Westlake Park. 733 S. CORONADO.

TO LET—IONE APTS. 2913 S. Flower. Single, double, steam heat. Grand ave. car.

TO LET—CRAWFORD APTS. Special weekly rates; walking dist. 941 Georgia 558873.

TO LET—The San Donz. 1406 W. 7th; double apt., near Westlake Park.

TO LET—Sunny apartment, private bath, 1127 EL MOLINO. Wilshire 1648. Adults.

TO LET—One-room apartment, cozy and homelike. 623 S. WESTLAKE AVE.

TO LET—Single apts., $45. 1130 WEST ADAMS, west 4988.

TO LET—One 6-room apt. Apply 1420 N. HOBART. Holly 1465.

TO LET—ARDMORE, 1253 N. 4 rms., extra bed, dressing-rm. $65. Holly …

TO LET—APARTMENTS— Furnished.

TO—LET
EL PATIO … 1044 …
Building just completed, furnished new … strictly high-class … in. Individual … All outside room … closets. Straight … or more. Singles … $135, $150.
PHONE …

TO LET—
MANHATTAN …
WILSHIRE …
JUST COMPLETED …
ATTRACTIVE …
Furnished in … from kitchenware … 4457 W. SECOND ST. … Place. One block …

TO LET—ANGELO APTS. Also hskpg. … Right downtown … Linens, etc., furnished … and up. Visitors … 563 S. FREMONT AVE.

TO LET—MORRIS APTS. Attractive, newly furnished … with private garage … 4223 S. HOOVER … for appointments.

TO LET—ARISTO APTS. … Wilshire district … desirable single and … New building … breakfast rooms … 556544.

TO LET—ELDEN APTS., very desirable … 11th car. 1102 ELDEN AVE.

TO LET—MELROSE APTS. … New building … Singles, $50 to … Broadway … Vermont by auto.

TO LET—Beautifully … 2 and 3-rm. apts. … Hotel. Private baths … the place for those … exclusive district.

TO LET—BALTIC … 5 minutes' walk … newly decorated … surroundings; double … available now.

TO LET—AT EXCLUSIVE … PERT APARTMENTS … FURNISHED … MANENT RATES … MAID SERVICE … WITMER. WIL. …

TO LET—DRESDEN APTS. … st., excellent car service … park. Good furniture … 3-room modern apts. … elevator. Rates reasonable.

TO LET—
WITMER APTS.
1 DOUBLE AND 1 …
50001. 685 WITMER.

TO LET—Four new … furnished apts., modern … one large living-room … bath and kitchen … Hollywood 3681.

TO LET—THE … S. New Hampshire … apartments, near Ambassador … be ready for occupancy … GROSSMAN, Proprietor.

TO LET—LA SALLE APTS. 558714. "Immaculately … fully furnished, spacious … gle and double … weekly and monthly rates.

TO LET—Nice double … also nice single apt. … and steam heat … WEST FOURTEENTH.

TO LET—ADELBERT APTS. … Park dist. … phone. W. 7th car …

TO LET—Furnished … rooms and bath … GRIFFITH AVE.

TO LET—Wilshire … homelike double apt. … SHIRE 2363.

TO LET—Newly furnished … sewing machine and … 2674 ELLENDALE.

TO LET—MONTCLAIR APTS. 2007 Ocean View ave. … Alvarado. 1 single, 1 …

TO LET—Nice 3-room … home, $60. Off W. … sired. BDWY. 2017.

TO LET—OSMUN APTS. … Highest elevation … Desirable single …

TO LET—LESTER APTS. … W. 17TH ST. …

TO LET—CRAGMONT APTS. … Desirable single … Pico car line.

TO LET—FOWLER APTS. … UNDER NEW … furnished double …

TO LET—2 large … mo. 1361 SO. OLIVE ST.

TO LET—LAS FLORES … Close in … 933 S. FLOWER …

TO LET—Beautifully … 5173 SUNSET BLVD. … Holly 8015.

TO LET—Marie Antoinette … and double, modern … 1616 W. 11TH ST. …

TO LET—Furnished apt. … and bath, 2 gentlemen … $35. 862 N. VIRGIL AVE.

TO LET—El Dorado Apts. … Desirable single and … rates if desired.

TO LET—RITZ APTS. … management …

TO LET—2 nicely furnished … keeping rooms, bath … ults. 1112 MAPLE AVE.

TO LET—Osmun Apt. … Desirable single apartment …

TO LET—Single apt. … APTS., 1130 S. Alvarado.

TO LET—Nice clean apts. … $25 up. 917½ W. 11TH ST.

TO LET—EMERSON APTS. … 6837 FRANKLIN …

LET—APARTMENTS— Furnished.

LET—APARTMENTS— Unfurnished.

LET—HOUSES— Furnished.

B. WISE. C. WISELEY.

C. M. WISELEY

FREE RENTAL LIST. FURNISHED AND UNFURNISHED … FLATS, BUNGALOWS … MRS. ANDERSON … RENTAL DEPARTMENT. KELLA & GRANT, REALTORS. … BLVD. AT WESTERN AVE.

TO LET—APARTMENTS— Furnished.

TO LET—Beautiful single and double apartments, in fire-proof building. [illegible]

TO LET—Newly furnished 4-room apt. [illegible]

TO LET—HOUSES— Furnished.

TO LET—Furnished [illegible] WILSHIRE [illegible] C. WISELEY. [illegible] BUNGALOWS, APTS., FLATS.

TO LET—HOUSES— Furnished.

TO LET—
FREE RENTAL INFORMATION.
FREE AUTOMOBILE SERVICE.
Save yourself time, worry and expense. See us in the morning and be settled in your new home by night.
HOUSES AND BUNGALOWS.
FLATS, APARTMENTS.
Furnished and Unfurnished.
Wilshire, Westlake, Hollywood, Southwest.
EXCEPTIONAL BARGAINS.
Homes and Income Property for sale.
HARRY GROSSMAN,
Los Angeles' Leading Rental Office. Member Los Angeles Realty Board. 303-4-5 Hass Bldg., 7th and Broadway. Phones: 64374; Main 1365; 62471.

TO LET—
FREE RENTAL INFORMATION.
Free Auto Service.
Houses Bungalows Flats
CENTRAL REALTY COMPANY
Pico 683. 1207 Loew Bldg. 868-69.

TO LET — FURNISHED AND UNFURNISHED BUNGALOWS, FLATS AND APARTMENTS. MISS DIETZ, 579393. DIETZ-HARTWELL CO. 6718 Holly Blvd.

TO LET—Will rent my 7-room home to responsible party adults, only for 6 mos. Home elegantly furnished. Located in West Adams section. $125 mo. WEST 6810.

TO LET—4221 GLEN ALBYN DRIVE, new finely furn. 6-room bung., 2 bedrooms, sleeping porch, breakfast nook; fine, high location; gar. $85. Garvanza car to W. Ave. 42, 1 block west. 62907.

TO LET—Beautifully furnished 7 rooms, at 2238 W. 20TH PL. Hardwood floors, piano, garage, etc. $90 per mo.; will lease. Owner, 3824 S. WISCONSIN ST. Inquire either place.

TO LET—ONE MORE ELEGANT NEWLY FURN. 4-RM. BUNG. LEFT, IN FINEST COURT IN CITY. EXTRA WALL BED. REASONABLE RENT. 4424½ MELROSE AVE. GRAUMAN COURT.

TO LET—Court just completed, bungalows 4 and 5 rooms each, modern, hardwood floors throughout. Tile baths and sinks, garage. 1068 BROWNING BLVD., near Vermont and Santa Barbara.

TO LET—Well furnished 2-story house in Wilshire district. Two large sunny bedrooms. Will lease for 6 months. 4360 BEVERLY BLVD., or phone Holly 1019.

TO LET — COMPLETELY FURNISHED dandy five-room separate bungalow, telephone and garage, and only few steps of Western avenue, near Melrose. Very reasonable for 3 months. Phone 598964.

TO LET—HOLLYWOOD RENTALS. Furnished and unfurnished houses, flats and bungalows. Call Mrs. Byrd, with F R A N K M E L I N E C O. 6777 Hollywood Blvd. Phone Holly 781.

TO LET—Wilshire district, new 3 and 4-room white plastered furn. bungalows, in court, tile drainboard, marble bath. Adults. 2945 FRANCIS. W. Ninth car to Vermont.

TO LET—New half Italian style duplex, 6 rooms, 3 rooms 1st floor, 3 rooms 2nd. Tile bath. Wilshire Dist. 144 SO. CATALINA ST. Phone Wil. 2648.

TO LET—My modern 3-room bungalow, suitable for 2. No children. Rent $45. Close to Moneta, Manchester car. Call Sunday, 212 W. 64TH ST.

TO LET—$75; 6-room house, 3 bedrooms, children welcome. 1250 NO. NEW HAMPSHIRE. We have a large rental list. Geo. E. Spain, 2505 Sunset Blvd. Wil. 4818.

TO LET—Modern 4-room bungalow, cheap rent to party buying small amount of furniture. Located near Western Ave. Address E, box 102, TIMES OFFICE.

TO LET—Beautifully and completely furn. bung., in attractive court. Immediate possession. Will lease. Reasonable. 1289 N. BERENDO.

TO LET—Attrac. up-to-date, sunny, 7 rms. and bath, upper duplex, furn. in mahog., hardwood floors, everything new. Phone, garage. Adults. 2813 Menlo. West 5245.

TO LET—4-room duplex; unusually well-furnished. New. Every convenience. Two beds; garage. Rent cheap to adults. 1611 THIRD AVE.

TO LET—N. Wilshire dist. 2-story house, furn. 3 bedrms. pleasant surroundings; flowers, trees. Reasonable to responsible party. HOLLY 756.

TO LET—6-room modern lower bungalow flat, completely furnished except linen. Gas furnace and garage. Lawn, flowers. Adults only. 1733 FOURTH AVE.

TO LET—$90, Santa Monica Canyon, charming new bungalow, piano, garage; all conveniences, wonderful ocean view. Lease only. No children. WIL. 7441.

TO LET—Desirable 7-rm. home, s.w. Phone installed, 2 car lines. $90. BDWY. 1656, week days, 767143 or 560504 Sunday.

TO LET—South half of white plaster duplex, 2 bedrms., 1 slp. porch. Newly furnished and decorated throughout. Bkfst. nook, gar. 827 S. FEDORA. Wil. 829.

TO LET—Charming 7-room house, 3 bedrooms; overstuffed furniture. To responsible people. Garage. 3063 LA SALLE AVE.

TO LET—6-room bungalow, completely furnished. Phone, garage. 2 blocks south of University. Adults preferred. 563 N. NEW HAMPSHIRE.

TO LET—Beautiful furn. 6-room bungalow, s.w. Piano, phone, library, garage. $90 per mo. on lease. 520 W. 9TH ST. Phone 11624.

TO LET—Furnished 5-room bungalow, $60 per month or $65 with garage. 3 different car lines within 2½ blocks. 5611 VIRGINIA AVE.

TO LET—3-rm. furnished house. Adults only. 308 PARK SIDE AVE. Near Selig Zoo.

TO LET — Beautifully furnished 5-room bungalow, in new court. Phone installed. 1547-A N. BRONSON AVE.

TO LET—Furn. complete, 6-room bungalow home, with garage. 3850 S. HOBART. Phone 70819.

TO LET—$40. Modern bungalow, partly furnished, in attractive court, for two adults. At 1649½ W. JEFFERSON ST.

TO LET — Large furnished bungalow. No objection to children. Best neighborhood. 218 ARDEN AVE., Glendale.

TO LET—Will share my beautiful bungalow, 2 girls, or young business couple. Everything complete, very reas. 798819.

TO LET—4 rooms and bath California house in rear. Furnished. Children. 1542½ W. 35TH ST. Vt. 600 or Vt. 6266.

TO LET—3 housekeeping rooms, duplex bungalow, adults, reasonable. 756 E. 41ST ST.

TO LET—4-rm. modern bungalow, 2 beds and garage. 4655 ROSEWOOD AVE., corner Harvard.

TO LET—About May 1, house, 7126 HILLSIDE AVE., Hollywood. 7 rooms, 2 baths, sleeping porch. Completely furn. 579919.

TO LET—Beautiful 5-rm. stucco house, large lot, close to foothills. West Hollywood. 1275 SWEETZER AVE. 577838.

TO LET—6-room completely furnished bungalow; $50. Garage. WEST 6403. 5850 Blackwelder st. West Adams dist.

TO LET—One-half double house, 3 rooms, bath, screen porch, garage, $55. 1492 WEST 20TH ST. 24176.

TO LET—$30, 3-room house, gas, electricity, bath. Want quiet couple. 45 E. 29TH ST.

TO LET—Modern 3-rm. furnished house, sleeping porch, bath, garden. $40. 1347 E. 45TH ST. 292866.

TO LET—Cozy Hollywood bung., 808 El Centro; 4 rms., sleep. porch. $65-$60 on lease. 5-cent fare. HOLLY 6008.

TO LET—Modern 7-rm. bungalow, well furnished, piano, garage; adults, no pets; $75. Key 4608 ORCHARD. 26317.

TO LET—Attractive fur. 8-room house, clean, sunny; garage; good neighborhood; responsible party. 2620 BUDLONG. 71249.

TO LET—Fine home, 6 rooms, 3 bedrooms. Hardwood floors, phonograph, piano. 470 W. 47TH PLACE.

TO LET—5-room bungalow, completely furnished, linen, silver, garage, telephone, piano. Vermont 5200. 5625 FIRST AVE.

TO LET—$45; 4 rooms, clean, comfortable; yard; suitable family 2 to 4. 622 N. BUNKER HILL. Sunset Blvd. cars.

TO LET—Beautiful 4-room new furnished bungalow, finest in Hollywood. 1732½ MORGAN PLACE.

TO LET—HOMES IN HOLLYWOOD, FUR. or unfur. Free rental information. MRS. SMALL, 5583 Holly. Blvd. Holly 4220.

TO LET—Nicely furnished, N. Wilshire, 6-room bungalow; telephone, garage; near Normandie. 4302 OAKWOOD. 567746.

TO LET—Gardner Jct., Hollywood. 1440 VISTA ST., 5-room completely furnished bungalow, Victrola, garage. 78043. Adults.

TO LET—Five rooms and bath, furnished, close to Moneta ave. 325 W. 67TH ST. After today, 160 W. 57TH ST.

TO LET—3-rm. bung., mod., built-in featu. incl. bkft. nk. 433 E. 60TH ST. Call after 5:30 p.m. through week or on Sundays.

TO LET—6-room house and sleeping porch, newly renovated, nicely furnished. 758 S. CORONADO, near Westlake Park.

TO LET—Well furnished 5-room bungalow, center of Hollywood; $100. HOLLY 9179.

TO LET—4800 S. FIGUEROA. 6-room bungalow, 3 bedrooms. Telephone.

TO LET—New 4-rm. modern bung., all conveniences, $40. 1838 E. 55TH ST.

TO LET—9-room furn. house, transferable lease. 2280 W. 20TH ST. Call between 8-2.

TO LET—4761 Melrose. $55. Attractively furn. 5-rm. bung. Garage. HOLLY 5282.

TO LET—Attrac. Hollywd. bung., 6 rms., comp. furn. Adults. 5542 HAROLD WAY.

TO LET—HOLLYWOOD RENTALS. 5512 Holly Blvd. Miss Adelsperger, Holly 409.

TO LET—Furnished bungalow, 5 rooms and garage. Reas. 187 N. WESTERN AVE.

TO LET—W. Adams dist., monthly or lease. Rent reas. 2727 DALTON AVE.

TO LET—Furn. bung., adults. Stephenson car to San Antonio. 4221 HUBBARD.

TO LET—$35; 3-room house, partly furnished. Call Monday 2272 DUANE ST.

TO LET—16 new bungalows, 4 rooms each, everything furnished. 24TH & MAPLE.

TO LET—Modern 3-rm. furnished cottage, $30. Adults. Boyle 1755. 2800 BROOKLYN.

TO LET—Colored. 6-room furnished bungalow. 14905 week days.

TO LET—3-room furn. bungalow, in court, adults. 451 S. MATTHEWS.

TO LET—5-room bungalow. 4115-B MONROE ST., Temple car.

TO LET—5-room bungalow. 5513 CARLTON WAY, near Western ave.

TO LET—
FREE RENTAL INFORMATION.
Free Auto Service.
Houses, Bungalows, Flats.
Wilshire, Hollywood, Westlake.
West Adams, Southwest.
If it is for rent, we have it.
JAMES J. DONAHUE.
Wil. 144. 3778 Wilshire Blvd. 560521.
Corner of Western Ave.

TO LET—
FREE RENTAL INFORMATION.
FREE AUTOMOBILE SERVICE.
200 LAACK & WILLIAMS, Bdwy. Pantages Successors to 2356. Bldg. GILES & LAACK. 65649.

TO LET—
FREE RENTAL INFORMATION.
BUNGALOWS HOUSES FLATS
FURNISHED AND UNFURNISHED.
WILSHIRE, W. ADAMS, HOLLYWOOD.
SEE MISS MILLER TODAY.
RENTAL DEPARTMENT.
FRANK MELINE COMPANY,
WILSHIRE AT VERMONT. WIL. 1464.

TO LET—
HOLLYWOOD RENTALS
18 places—2 to 4 rooms, $65 to $100
22 places—5 to 8 rooms, $80 to $175
Get our free list. Will gladly show.
LENOX & HAMPTON
6039 Hollywood Blvd. Holly 4866

TO LET—New 5-room bungalow, breakfast nook, laundry trays, garage. Newly furnished, absolutely clean. N. Wilshire district, 1 block to car. No small children. Possession April 15. Monthly, $150. Lease, $140, first and last months' rent. Address D, box 171, TIMES OFFICE.

TO LET—Attractively furnished 7-room bungalow, 3 bedrooms, breakfast room, telephone, garage, 2 doors from car line, lease. Immediate possession. 1011 4TH AVE. Call between 2 and 5 or phone 597104.

TO LET—In N. Wilshire section, newly furnished 5-room bungalow and garage to couple or two ladies. Owner, a business woman, reserving 1 room. A real home for $85 per mo. Address E, box 262, TIMES OFFICE.

TO LET—Completely furn. bung., 4 large rms. and sun rm. N. Wilshire district. Attractive built-in features, piano, garage. Beautiful view. Phone and water paid. Adults. $100. 4511 ROSEWOOD AVE. Holly 1790.

TO LET—Court bung., 4 rms., bath. Water free. Only permanent married couple, desiring clean, quiet. No pets. Child under 6 mo. or stork welcome. Come on you old stork. $50. 1634 ARAPAHOE.

TO LET—
Large 7-room fur. house, modern, piano, garage, good location, near car line, immediate possession. $100. See it between 10 and 5. 211 W. 49TH ST. So. 6405-W.

TO LET—In beautiful Garvanza, new model bungalow for 2 adults; amidst ferns and flowers; new furnishings; must be seen to be appreciated; garage. 112 SOUTH AVE. 66. Garvanza 979.

TO LET—Adults only; lower floor; lovely Hollywood home; separate entrance; beautiful street; mahogany furniture, telephone, furnace, garage. $100. Holly 5871. 2044 CANYON DRIVE.

TO LET—If you are looking
FOR SERVICE,
T A F T R E A L T Y C O.
We've Been Here Thirty Years.
5751 Hollywood Blvd. Holly 7190.

TO LET—My Hollywood 6-room 2-story duplex, artistically and newly furnished. 3 bedrooms, phone, garage. $150. Near car line. Also Russian Wolf Hound for sale. 1947 BEACHWOOD DRIVE. Holly 7878.

TO LET—Beautiful 11-room house in Lafayette Square, furnished complete, drawing-rooms, 3 baths; convenient to red and yellow car lines; furnace heat; garage for 2 cars. Reasonable rent to right party. Call MRS. PORTER, 73718.

TO LET—$65, in Wilshire district, nicely furnished cozy 3-room bungalow. Hardwood floors, shower, linoleum in kitchen, good cupboard space. Convenient to two car lines. Adults only. 931 S. HARVARD. 72250.

TO LET—8-room house; nicely furnished; modern; 4 bedrooms, telephone; very high, beautiful view. Near Sunset. $125 per month.
McDOWELL, 659 S. VERMONT.

TO LET—New white colonial bungalow, 5 rooms, 2 bedrms., breakfast-rm., sl. prch., beautifully furnished and in heart of Wilshire dist. Will lease for unusual price of $125 for quick action. Call 56348. RUSH & RICE, 233 S. Western.

TO LET—$40, front court bungalow, 2 rooms and bath, furnished complete for 2 permanent adults. Ten minutes to Broadway. Take Edendale car. 1817 BELLEVUE AVE. 71585.

TO LET—Completely furnished 3-room bungalow in exclusive MANOR COURT; includes garage and phone. Open from 10 to 4. Phone Holly 5877. 1808 N. BRONSON AVE., Hollywood.

TO LET—ACTRESS, CALLED EAST, will lease her cozy bungalow; everything furnished; 7 rooms, 3 large bedrooms, shower, bath, large yard, garage. 5636 DE LONGPRE.

TO LET—Phone 10423 or Pico 1840 for reliable free rental information. We have listing fc 200 agents. Free city maps and guidebooks. House Rental Dept., BARKER BROS. 724 S. Broadway.

TO LET—Our modern 8-room Swiss chalet home. Newly painted and decorated. Large garage. Ideal location. Rent $125 per month. 958 W. 46TH ST.

TO LET—Elegantly furnished 2-story house, north of Hollywood Blvd., 1748 N. Kenmore ave., during owner's 6 months' absence, $150 per month to responsible tenants. PHONE 593632, owner's agent.

TO LET—Central Hollywood, 3-room bungalow completely and nicely furnished, including phone, lights and water; $100 per month. 1574 GOWER ST.

TO LET—Completely furnished 4 and 5-room bungalows, sleeping porches, phones installed. 5230 SUNSET BLVD. FIRENZE GARDENS.

TO LET—Furn. housekeeping rooms, 1828 LILAC TERRACE, near Douglas and Sunset. $40 mo., including gas, electricity, phone. 554154.

TO LET—Furnished bungalow, 3 rooms and bath. Laundry and screen porch. Room for 4 adults. Close in, desirable. Rent $50. Garage. Apply 1825-A W. 4TH ST.

TO LET—New, ½ double bungalow, nicely furnished. Will accommodate 3. Garage. Adults only. $50. Inquire 1438 E. 58TH STREET.

TO LET—Furnished or unfurnished, modern 2-story, 8-room house. 4501 South Figueroa. Phone for appointment, MAIDENBURG. 767856 or 61668.

TO LET—Unfurnished house, 5-rooms, hardwood floors, tile bath and sink, breakfast room, garage. Adults. 1215 FULLER AVE.

TO LET—Immediate possession, beautiful 8-room home. Furnished. Sleeping porch, garage. No small children. Worth $150. Rent for $100. 315 WEST 38TH. 271855.

TO LET—New 4-room D. B., hand-decorated furniture. Wilton rugs. 832 S. CARONDELET. 54005.

TO LET—Furn., new 4 large room bungalow, breakfast nook, basement and garage. $50 per month. 3314 IDELL ST.

TO LET—Beautifully furnished 6-rm. bungalow. Driveway, garage. $85. Adults. No pets. 437 W. 55TH ST.

TO LET—4-room bungalow, beautifully furnished, garage, phone; adults, $85. 5823 VIRGINIA. 598371.

TO LET—3941 Woodlawn ave. 7-rm. bungalow, 4 bedrooms, piano, phone, garage. $100 per mo. WEST 3082.

TO LET—Beautiful furn. 7-room bungalow, garage. Wilshire district. Adults. WILFORE. Rent reasonably to right party.

TO LET—4-room house in court, 2 bedrooms. Near school and both car lines. $70. 974 N. VAN NESS AVE.

TO LET—Furnished bungalow, 6 rooms, sleeping porch, garage, phone; $85. 3700 S. VAN NESS. West 1291.

TO LET—6-room bungalow completely furnished, garage, in best neighborhood, $100 month. 595883.

TO LET—2-story front house, Vista Del Mar Court. $110, incl. phone, gar. 2025 VISTA DEL MAR AVE. Holly 4008.

TO LET—A nice 5-room cottage, furnished. 1418 DEWEY AVE., near Pico and 16th st. car lines.

TO LET—Only $45. ½ double modern bungalow. 4 rooms furn. complete. Good location. 1455 E. 47TH ST.

TO LET—$75, new bungalow, partly furnished, in attractive court; 2 adults. Westlake district. 1064 S. LAKE.

TO LET—Well-furnished 6-room house, to responsible party. Reasonable. 3730 S. HOPE ST.

TO LET—Modern 5-room bungalow in large court, furnished all but personals. $60. 1653 MORTON AVE. Take Echo Park car.

TO LET—Attractive 4-room bungalow. Well furnished; adults; rent $55 per month. 116 W. AVE. 29. Lincoln 2142.

TO LET—Furnished, 8 rooms, bath, chickens. Ver. 3868. 1521 W. 50TH ST.

TO LET—Mod. 4-rm. bung., sleeping pch., phone. 1628 ARGYLE AVE., Holly.

TO LET—Furn. new 4-room bung., rear. 1519 FULLER AVE., Hollywood.

TO LET — 4-room furnished bungalow; adults only. 1739 N. BRONSON.

TO LET—3-room mod. bung., furn. No linen, silver. 1524 TEMPLE.

TO LET — Wilshire district, lower duplex, 4 large, well-furn. rooms. WIL. 4873.

TO LET—4228 SUNSET DRIVE, cor. Talmadge. 5 rooms, complete, phone, $55.

TO LET—6-rm. bung. Owner reserves 1 rm. $65. 951 MICHELTORENA. 598416.

TO LET—Furnished 7-room house. 1138 S. OXFORD. Price $75.

TO LET—New mod. bung., nicely furn., piano, Victrola, garage. 1872 W. 37TH DR.

TO LET—7 and 8-room houses, 2267 OCEAN FRONT, Venice, or sell furniture.

TO LET—HOUSES— Unfurnished.

TO LET—In exclusive section of Hollywood, near C. S. Church, Woman's Club, best schools, lovely 2-story house, 8 rms., 2 baths, beautiful lawn and garden, phone in. Children taken. 7240 HILLSIDE AVE.

TO LET— Furnished and Unfurnished.
Houses, Bungalows, Flats.
List with us for quick action.
SMITH-VAN WORMER REALTY CO.
1012 Loew's State Bldg. Phone 820131.

TO LET—Several most attractive four-rm. and bath bungalows, just completed. Modern in every respect. Radiant Fire heaters. Beautiful bedrooms with mirror door; built-in buffets. Tile baths and kitchens; fine ranges installed. Extra wall bed. Each building beautifully decorated and grounds wonderfully landscaped. Rent includes private telephone service in city. RENTS VERY REASONABLE, $65 to $75 per mo. Northwest corner 4th ave. and 23rd st. Take Washington or W. Adams car to 4th ave. OPEN FOR INSPECTION. Office on premises. 3407 W. 23RD.

TO LET—
Unfurnished Spanish bungalow, 6 rooms, 3 bedrooms, double garage; ideal location; new drapes at all windows and new range in kitchen; mountain view unsurpassed. Rental $100.
SEE AND APPRECIATE IT.
See Mrs. Moore.
GILBERT S. WRIGHT,
Wright & Callender Bldg., 4th and Hill. 10745.

TO LET—Newly completed 2-story 6-unit court at 1755 N. Western Ave. These elaborately finished houses consist of living-room, dining-room and kitchen, with 2 bedrooms and bath upstairs. Tile bath and sink, hardwood floors, gas radiator, phone, automatic heater. Applications made through Alpine Bldg. Co., 208 Wilshire Bldg., 8th & Western. Wil. 8002.

TO LET—One of the neatest 4-room bungalows in the city; only 12 minutes from Broadway. French windows, concrete porch, ivory finish, hardwood floors throughout; 4-coil radiator heater; lawn taken care of, water paid. $60 per month on lease. In exclusive residence section, facing Alvarado Terrace. 1436 S. BONNIE BRAE. Key at 1446.

TO LET—Very attractive 4-rm. new stucco bungalow court, 10 feet between houses. 2 bedrooms, all built-in features, artistic finish inside. 3 blks. Exposition Park near Manual Arts H. S. Reasonable to reliable adults. Garages. Open 10 to 4 p.m. 1173 W. 39TH PLACE.

TO LET—7-room house in best part of Glendale, 4 bedrooms, large lot, garage, fruit and flowers. $65 on yearly lease. W. L. TRUITT, 517 S. Brand. Glendale 1968-R.

TO LET—Beautiful 5-room duplex, charming glass-inclosed sun parlor, southern exposure. Tiled bath, tiled kitchen and breakfast nook. Every thought in beauty and convenience. 2 garages. 7983 NORTON AVE., cor. Laurel. West Hollywood.

TO LET—Beautiful 6-room Hollywood bungalow north of blvd. 3 bedrooms. $90 with phone. CALIFORNIA REALTY CO. 1724 Cahuenga. Holly. 9510.

TO LET—OR LEASE—Large modern 8-room house. Can use as upper and lower flats. Large yard, double garage. $175 per month, or $150 if leased. Apply on premises. 1014 W. PICO ST.

TO LET—Avoid a tiresome, nerve-racking, fruitless search for a suitable place to live by coming direct to BARKER BROS. for reliable free rental information. 724 S. Broadway, phone 10423 or Pico 1840.

TO LET—Court just completed, bungalows 4 and 5 rooms each, modern, hardwood floors throughout, tile baths and sinks, garage. 1068 BROWNING BLVD., near Vermont and Santa Barbara.

TO LET—3 bedrms, sleeping porch, kitchen, bath, immense living and dining-rooms, opposite Whitley Heights on Cahuenga, N. of Blvd. Wonderful view. Gar. Children. Hollywood 2178. 2210 CAHUENGA.

TO LET—Beautiful new duplex, 6 rooms each, 3 bedrooms, garage, storeroom. Modern every way, center Hollywood; 2 blocks above boulevard. 6420 DIX ST. 6419 Franklin. Owner. Phone Holly 5459.

TO LET—$45. 6 rooms. Garage, 3 bedrooms, redecorated, best car service. 3422 TALLMAN ST., ½ block W. of Vermont ave., near Jefferson st.

TO LET—Unfurnished 10-rm. house, 2 baths, furnace, hardwood floors, first class. 1336 S. BERENDO ST., nr. Pico. 3-minute car service. WEST 6352.

TO LET—Beautiful duplex, choicest location in Hollywood. Artistic decorations. Garage, Janitor service. 5 rooms. 1622 VISTA ST. 578753.

TO LET— $75.
5-room unit in beautiful duplex court just off Western Ave. 5114 CLINTON ST. Phone Holly 4988.

TO LET—Hollywood, attractive new 4-room double bungalow, breakfast nook, garage. 1644 N. ALEXANDRIA AVE., half block from Hollywood car line.

TO LET—5 rm. bungalow, automatic water heater, adults only. 5c car fare. 5545 BAYER ST. So. Hollywood, between Romaine & Lemon Grove Ave. Nr. N. Wilton.

TO LET—New, strictly modern ½ double bungalow, desirable neighborhood, 2 car lines; 3 blocks north Santa Monica blvd. ½ east Western. 5427 LA MIRADA.

TO LET—Just completed, strictly modern bungalow, 3 rooms, bath, breakfast nook, hardwood floors, automatic heater. 1328½ GORDON ST.

TO LET—3 rooms and large storage room, $25, 3 minutes to yellow car line. 20 minutes to 1st and Broadway. 842 E. 33RD ST. So. 3287-R.

TO LET—Unfurnished modern 7-room house, bath, all built-in features, excellent location. Near university. Two car lines. Garage. 1208 NO. KENMORE.

TO LET—Unf. bungalow, 1413 Temple St., newly decorated, $35 per mo., on lease. Adults.

TO LET—CHILDREN WELCOME, 3-room house and bath, garden, $25 month. Call Monday, 131 E. 55TH ST.

TO LET—Hollywood, 6227 LEXINGTON AVE., near Vine st. Half new, high-class double bungalow, 4 rooms, tile bath and sink. Open fireplace, extra bed, garage.

TO LET—Unfurnished bungalow, 4 rms., bath; adults only. Fine location. Permanent; references. $50 mo. 2271 WEST 25TH. 71083. West Adams car.

TO LET—6-ROOM UNFURNISHED HOUSE. SOME HARDWOOD FLOORS. REASONABLE. TAKE UNIVERSITY CAR. 1271 W. 37 DRIVE.

TO LET—New duplex, 6 rooms, 3 bedrooms. Modern throughout. Excellent location. Rent reasonable. 4100 SOUTH NORMANDIE. Ver. 7153.

TO LET—9-room residence, refinished, every convenience, sun all day, lawn, flowers, back yard, garage. 987 S. UNION AVE., corner 10th. Phone 821552.

TO LET—Best view place in Hollywood foothills, 7 rooms, new and all modern, 2 baths, servants' quarters. HOLLY 8954.

TO LET—Nice large 5-room modern bungalow. Phone. No objection to children. 4830 W. 18TH ST. 73926.

TO LET—Modern bungalow, 4 rooms. West Adams Heights; $65; water paid. 2508 CIMARRON. West 3726.

TO LET—Six-room modern bungalow, garage, fruit, car 1 blk. Excellent location. 1736 W. 39TH ST. 767404.

TO LET—Beautiful 4-room unfurnished bungalow. All conveniences, reasonable rent. 4278 1ST ST. Tel. Holly. 7247.

TO LET—Close in, new bungalows, at 6th and Union ave. 3 rooms and bath. $40. Adults. 525 S. UNION.

TO LET—ELDEN APTS. Very desirable unfurnished double, sunny and pleasant. 1102 ELDEN AVE. 52189.

TO LET—Duplex, 6 rooms and bath, three sleeping rms., sec. floor, N.E. cor. 22nd & Ellendale. 1300 W. 22ND ST.

TO LET—8-room modern house, double garage, 1 acre of ground and all kinds of fruit. 505258.

TO LET—Elegant new double bung. 4 large rms. Tile bath, garage, completely modern. $60. 3548 SABINE ST.

TO LET—Unfurnished, 3-room bung. and garage, new court, $45 per month. 3110 W. 27TH, corner Arlington.

TO LET—Try our rental department service with courtesy. W. C. KUNKEL, Hobart at Washington.

TO LET—Choice 6-rm. bung., close to foothills, in Hollywood. Water paid and lawn cared for. 2321 OBSERVATORY. 598778.

FOR SALE—Fine 5-room modern bungalow. Family orchard, flowers. $4800, $500 down. 154 E. 61ST ST.

TO LET—New modern bungalow, high lot, fine view. $50. 2 or 3 adults. 6c fare. Call 556092.

TO LET—New 4-room bungalow at 4104 SO. HOOVER on Grand Ave. car line. Owner at 1925 W. 41st St. Price $50 mo.

TO LET—7 large rooms, newly decorated. Adults. Rent $65. 2819 PASADENA AVE. Lincoln 2142.

TO LET—New up-to-date studio bung., 5 sunny rms., reasonable. 16558. 1921 BERKELEY AVE.

TO LET—Dandy 5-room bungalow, north of Hollywood Blvd., $65. 1762 GARFIELD PLACE.

TO LET—4-room bungalow, modern, tile bath and sink, screen porch. 1174 Browning Blvd. Phone 77626. GREENBERG.

TO LET—Unfurnished 8-room house, beautiful view, good location. Close-in. 843 KENSINGTON ROAD.

TO LET—5-room modern house, gar. A place you will like, $65 per mo. 5452 6TH AVE., ½ block to car line.

TO LET—½ double bungalow, 5 rooms, 2 bedrooms. Also one 4-room, garage. 1308 TAMARIND. Holly 2282.

TO LET—4-room unfurnished bungalow in new court. Reasonable. Adults. 1099½ N. NORMANDIE.

TO LET—Southwest, $25 mo., new 3 rooms and bath. Inquire S. W. cor. 66th and Vermont ave.

TO LET—One 6-room modern bungalow, phone, double garage, $90 per month. 1236 GOWER ST. Wilshire 240.

TO LET—New 4-room bungalow in rear. South 3154-M. 212 WEST 37TH PLACE.

TO LET—6-room bungalow, new, modern. 719 N. COLORADO. Call 51349.

TO LET—5-room house, $40, and some furniture for sale. 4451 CROCKER ST.

TO LET — Hollywood, 6-room bungalow. 1228 CHEROKEE AVE. Call at rear.

TO LET—Modern 4-room bungalow. 1431 WEST 59TH ST. Call Sunday.

TO LET — New 4-rm. house, to 2 adults. $40. Gar. 620 E. 53RD ST. So. 5492-R.

TO LET—6 rms., unfurn., cottage, garage. 2165 W. 27TH ST.

TO LET—House, $35, 3 rms., bath. 1007 FLORIDA, cor. Bixel. 61086.

TO LET—Newly cleaned 5-room house in rear. $30. 811 E. 32ND ST. So. 1873-W.

TO LET—New unfur. house, $50. Garage. Adults. 3765 3RD AVE.

TO LET—½ double bungalow, 4 rooms and garage. Close in. 1344 W. 12TH ST.

TO LET—5-room bung. Bath, lawn, fruit trees. 1217 W. 39TH ST. near VERMONT.

TO LET—A Spanish villa, just completed. Exclusive residential district. 2531 3RD AVE., just off West Adams. Very unique singles and doubles, for adults. Open Sunday for inspection, or phone West 7660 after 7 p.m. for appointment.

TO LET—In Hollywood, 5 rooms. Bedrooms, upstairs. Finished in light ivory and mahogany. Tile sink, bath and shower. S.W. corner New Hampshire and Franklin ave. Rent $100 per mo.

TO LET—4-room bungalow, modern in every way. In beautiful new court. $65. Inquire 2861 LEEWARD AVE., between 7th and 8th sts. One block west of Hoover. Adults.

TO LET—6-room 2-story house, hardwood floor in living-room, cement and brick cellar, good location, between Main and Moneta, near Moneta. Adults only. 222 W. 41ST ST. So. 3455-J.

TO LET—On foothills, N. W. Glendale, a nice cozy cottage built last Nov. Large lot, garage. JAS. F. TRUEMAN, 6th & Vine Ave.

TO LET—6-ROOM MODERN, HARDWOOD FLOORS, GARAGE, PAVED STREET. L. BAIRD, 4871 HUNTINGTON DRIVE. LINCOLN 2896.

TO LET—14-room 2-family stucco, beautiful location near L. A. High School; hardwood. Pico car. Shown 2 to 5. 1502 VICTORIA AVE. Holly 981.

TO LET — Unfurnished, Wilshire district, 9 room modern home; lease to responsible party. Call between 9 and 4. 3048 W. 12TH.

TO LET—½ new double bungalow, 4 rms., tile sinks, breakfast nook, extra bed, garage, rent reasonable; adults; near Melrose. 800 COLE AVE.

TO LET—New double bungalow, 3 rooms breakfast nook. Bath. Hardwood floors. With or without garage. Rent reasonable. 1735 GROVER ST. Phone 71408.

TO LET—½ of new double bungalow, 4 large rooms, dressing room, closet bed. Near Western and Santa Monica. 943 N. HOBART BLVD. HOLLY 6435.

TO LET—Downtown, 2 blks. from Sunset and Figueroa. 4-rm. mod. bungs. Schools, red and yellow cars 1 blk. 454 Centennial. 51814.

TO LET—Fine 7-room bungalow in perfect condition. Hardwood floors throughout. Large sun breakfast-room. Garage. $85. 1540 WEST 46TH ST.

TO LET—A 2-story 8-room house and garage, $65 per month, water paid. 522 RALEIGH ST., Glendale, Cal. Phone 72587.

TO LET—8-rooms, Swiss chalet, West Blvd., near Washington, $90 mo. Phone WEST 7029.

TO LET—5 rms. and den. 1707 W. 53rd st. Close to car, 1 blk. from Western ave. Apply 2133 ELLENDALE PLACE.

TO LET—5-room modern cottage, chicken corral, yard for garden, between 2 car lines. 1637 E. 49TH ST. $45 month.

TO LET—4-room double, tile bath and sink, shower, floor furnace, garage. 4581 WESLEY AVE., near Vermon and Hoover.

TO LET—½ double bungalow, 4 rooms, all built-in features. Close to 3 cars. 1331 W. 51ST ST. 75447.

TO LET—New 5-room. 4839 BUDLONG AVE. $65. Water paid. Adults. Garage.

TO LET—Holly., new 6-rm. mod. bung., right rent, right people; will lease. Gar 7529 HAMPTON AVE. Holly 962.

TO LET—A1 beautiful bungalow, garage, adults, references exchanged; 2 blocks east of N. Hoover. Call 708 TULAROSA.

TO LET—4-room double bungalow, garage, $55. Near good car line. 4106 SO. HARVARD BLVD.

TO LET—Half of new double bung., 4 rooms, modern, close in. Adults. $50. 837 N. BENTON WAY.

TO LET—Two bungalows, 3 rooms, bath and bed, $47, and $50 each. 5417½ CARLETON WAY, Hollywood.

TO LET—5-room Cal. house, large lot, $25 mo. 553 W. 90th. Owner 1548 GIRARD ST.

TO LET—Central Hollywood, 4-room bungalow, curtains, range, lights and water furnished, $90 per month. 1574 GOWER.

TO LET—4 sunny rooms, built-in effects, Murphy bed, very modern, Hollywood way. 6c fare. Call 963 HYPERION AV.

TO LET—Beautiful Hollywood bungalow, 3 bedrooms, gas furnace, fruit trees and flowers. 6874 YUCCA ST.

TO LET—7-room bungalow, garage, $70 per mo. 3 bedrooms. 1837 S. HOBART.

TO LET OR LEASE—5-room house, unfurnished, modern. 9858 Moneta.

TO LET—6-room modern bungalow, garage; $65. 856 WEST 57TH ST.

TO LET—Unfurnished 5-room bung., furnace heat, $70. WEST 4834.

TO LET—Five room bungalow, modern, $25 a mo. Phone owner, 598442.

TO LET—7-room unfurnished house, double garage. 209 S. HARVARD.

TO LET—7-rm. house. 4 bdrms. Inquire 1452 POINSETTIA PL., Hollywood.

TO LET—Unfurnished 8-rm. bungalow with garage. Adults. 3112 SO. HOBART.

TO LET—5-rm. modern bungalow, adults, inquire 3824 MAPLE AVE.

TO LET—New 3 rooms and breakfast nook. Close in. BDWY. 2047.

TO LET—480 MARIPOSA AVE. 15 rooms. Inquire 1869 Lovelace Ave. West 389.

TO LET—5-rm. mod. ½ double bungalow. 1524 TEMPLE ST.

TO LET—Furnished 3-rm. duplex with garage. 1053 CURSON. $75 mo. 577052.

TO LET—Lovely new modern 4-room bungalow, ivory finish. 1039-A E. 51ST ST.

TO LET— Country and Suburban.

TO LET—Beautiful suburban home, unfurnished, located 22 miles from Los Angeles and 1 mile from foothill town, high school and electric cars, 15 rooms with 4 bath rooms, 3 sleeping porches, laundry, furnaces and fireplace. Large electric range, water heaters, house phone system, large garage with man's room. This place must be seen to be appreciated. For terms and full particulars phone Colorado 5494 or call at 495 S. HUDSON AVE., Pasadena, Calif.

TO LET—Foothill home, furnished, six rooms, sleeping porch, garage, chicken runs, 1 acre fruit. Will lease. 211 EAST AVE., Monrovia. Phone Black 117.

TO LET—5-room modern bungalow, well furnished. 114 S. DAMASK, Inglewood.

TO LET— Beach Property.

TO LET—On beautiful Aldebaran Canal, cleverly and completely furnished bungalow. My home. $50. 3-min. walk to Ocean Front. Call Garv. 1939 for particulars or 306 ALDEBARAN CANAL, Venice.

TO LET—Write "Long Beach Tent City" for prices. Cozy, clean housekeeping tents.

TO LET— Or Lease.

Miscellaneous.

FOR LEASE—Stores, offices, apartments, Santa Monica blvd. at Ogden Drive. Stores suitable for any small business, $40; 3-room apartments, $40; offices and apartment combination suitable for doctor or dentist, 4 rooms, $75; 5 rooms, $100. 7823 SANTA MONICA BLVD. Holly 6045.

Stores and Shops.

TO LEASE—I HAVE SEVERAL STORES for rent in new building in Hollywood, next to new $350,000 high school. District is central and well established with no competition. Large market and druggist concern have taken space, leaving other stores available for hardware, plumber, tailor, dyeing and cleaning, barber shop or any other line of business. Very low rentals. Call MR. OBERNDORF, 598584; evenings 554112.

TO LET—Desirable store on 6th st., near Western. For barber shop, grocery store, tailor shop, delicatessen. Landlord anxious to rent. Will give excellent lease. See FORD & BECKER, 607 S. Western ave. Wilshire 4124. Open Sundays.

TO LET—
CORNER FOR DRUG STORE.
GOOD LOCATION.
Low rent, sliding scale from $100 to $140 per month, 5-year lease.
See Mr. Andrews or Mr. Dingwell.
GILBERT S. WRIGHT,
Wright & Callender Bldg.
Phone 10745.

TO LET—NEW STOREROOM.
Plate glass front, 32x72 ft. Located 557 S. San Pedro st., class A building, modern, very desirable. Close to heart of business district. Address C. S. HUTSON & CO., Lithographers, Postoffice Box 144, Arcade Station.

TO LET — EXCELLENT DOWNTOWN BDWY. LOCATION, LONG LEASE, ADAPTABLE TO ANY BUSINESS. ADDRESS Y, BOX 13, TIMES OFFICE.

TO LET—Store space, good location, big front window, $40, back $25, with phone. Open today. LANGSING, the Printer. 934 S. Grand.

TO LET—T A F T R E A L T Y C O. Best business locations and shops on Hollywood Blvd. and Western ave. 5751 Hollywood Blvd., Taft av. Holly 7190.

TO LET — In Van Nuys, 2 new brick stores, 25x75 each, on corner Sherman Way and Leesdale. W. J. HANELINE, Owner.

TO LET—3474 W. SIXTH ST., NEAR VERMONT. EXCELLENT BUSINESS CENTER. RENT $65. SIZE 20x50. CALL OWNER, WIL. 144 OR 560521.

TO LET—Two stores at 2616 PASADENA AVE. One with big shop in rear. Good location for any line of business.

TO LET—Store, 2 living rooms furnished. $40 per mo. Boyle 4641. 1183 LAGUNA ST.

TO LET—Corner store, good loc. for any kind of business, corner of West Adams and Halldale. Apply 1778 W. ADAMS.

TO LET—Space for manufacturing; suitable for tailoring line. Reasonable rent. 120 E. 8TH ST.

TO LET—Lease, several desirable stores, Hollywood Blvd., near Normandie; very reasonable. 5185 HOLLYWOOD BLVD.

TO LET—Stores, 1050 Olive, 18x105, $150. 908 Olive, 17x160, alley, $250. BRILL, owner, 711 Pacific Finance. 61089.

TO LET—Grocery and market. New double store. Hoover and 43rd Pl. Cheap rent. No competition.

TO LEASE—
Store on Hill st., between 4th & 5th, size 60x154, will give long lease.
Store on Main St. nr. 6th; size 45x100, very reasonable rent with a 10 year lease.
Broadway Store near 5th, size 18x150. Lease 10 years. Call MR. VANHOPE, 821-529.
CLEMENT SWAIM,
Investments.
801-2-3-4 Loew's State Bldg.

TO LEASE—
STORE 15x40 ON WEST SIDE OF SPRING NEAR 4TH. RENT REASONABLE. LONG LEASE.
SEE B. ANSPACHER.
W. M. GARLAND & COMPANY.
10569. MAIN 569.
749 SOUTH SPRING STREET.

TO LET—
VERY DESIRABLE SPRING ST. STORE. AVAILABLE APRIL 10. 4000 SQ. FT. INCLUDING MEZZANINE, ANY LINE EXCEPT SHOES, LUNCH. SEE MR. ANDREWS.
GILBERT S. WRIGHT,
WRIGHT & CALLENDER BLDG.
PHONE 10745.

TO LEASE—One loft, about 6000 feet; also two lofts, suitable for downtown shops; manufacturers' samples, tailors, wholesale rooms, light manufacturing, etc. Knickerbocker Bldg., 645 S. Olive st. Passenger and freight elevators, good light, well located within the 7th st. shopping district. See HARRY G. BENTLEY, Sole Agent, 424 Brockman Bldg. Main 6055.

TO LEASE—STORES.
40x55, corner San Pedro St., near 8th, 5-yr. 15x48, on 8th near San Pedro, 3-yr. Large new corner, Melrose Ave. near Vermont, 3-5-yr. 15x150, tile floor, Main st. near 5th, 10-yr. 20x70 on 7th-Golden Ave. 2-yr. Fred W. Patton, MARSHALL INVEST. CO., 917 W. 7th St. Pico 5640.

TO LET—
BRING US YOUR STORE PROBLEMS.
Where do you want to locate?
Our list is complete.
See Andrews or Digwall.
GILBERT S. WRIGHT,
Wright & Calendar Bldg., 4th and Hill.
10745.

TO LEASE — TWO BEAUTIFUL STORES in new brick building just completed at 1944 W. Adams st., just east of Western Ave. Suitable for restaurant, tea room, hardware, plumbing or any legitimate business. See C. C. ALBRIGHT CO., 501 Merchants' National Bank Bldg.

TO LET—New store building, 48x66, brick front, location good for hardware, furniture or department store; front to suit. East front. 7421 MONETA AVE. Owner, 218 W. 75th St.

FOR SALE—Lease on S. Hill st., 5 years to run. Store 18x120 and full size basement entrance front and rear, built-in display windows suitable any high grade merchandise; for further particulars call 520 BYRNE BLDG., 253 S. Broadway.

FOR LEASE—NORTH VERMONT AVE. STORES in excellent business location. GOOD GROCERY, BAKERY, LUNCH ROOM and HARDWARE badly needed in this location. REASONABLE RENT. Telephone OWNER, MR. ROE, Wilshire 5177.

TO LET—Consult our free list of available storerooms. We have some very attractive locations for druggists or confectioner. Call today. Service Dept., WEBER SHOWCASE & FIXTURE CO., 816-30 S. Los Angeles st.

TO LET — 321 NORTH WESTERN AVE. Very attractive store. Best block for business on Western. Between fine public market and Ralphs grocery. Long lease, low rent. See OWNER, there 12-3.

FOR LEASE—Corner storeroom, 15th and L. A., 50x60; large show windows, all around. Long lease, will divide. Rent is right. See BROWN, at 326 Story Bldg. Main 1298.

TO LET—OR LEASE—2303 W. Pico, storeroom, 18x50; suitable for barber shop, dry goods, men's furnishings, plumbing or any other business. TELEPHONE 556172.

TO LET—Storeroom at 617 S. Olive. Phone WEST 5077.

TO LET — 3806 S. ARLINGTON. Small store for shop or office. Rent $15.

TO LET—Store, reasonable. Apply 965 S. MAIN.

TO LET—Store suitable beauty parlor, barber, shoe repairing. 4412 MELROSE.

Offices and Desk Space.

TO LET—
We have suites of two to six offices, immediate possession on Main st., near First, especially adapted for mfg's. agent, light mfg., etc. Call Mr. Clark, with
GILBERT S. WRIGHT,
Wright & Callender Bldg.,
10745.

TO LET—CAMPBELL'S OFFICE SERVICE. An office for your business at $10 per month. Downtown address for your mail and telephone calls. Courteous attention to customers, place to telephone. 813 LOEW'S STATE BLDG. Tel. 820130.

FOR SALE—A snap in a bungalow office building and office furniture, two nice rooms, near Western ave. Fine location, ground rent $17.50 per mo. A. G. MOORE, 842 S. Grand ave.

TO LET—Large office space partly furnished, very desirable, reasonable. Phone free. 417 HIBERNIAN BLDG., 4th & Spring. 64197.

TO LET—Display space in class A building, along with high-class gift line, and in separate office. Apply 611 KNICKERBOCKER BLDG.

TO LET—CENTER OF HOLLYWOOD. Front office and reception room, $50 month. Corner Hollywood Blvd. and St. Andrews Pl. PHONE HOLLY 8288.

TO LET—At $10 per month, office space with use of desk, phone, reception-rm., private office and services of attendant. Why pay more? Call 412-13 DELTA BLDG.

TO LET—Office building on N. Western ave. Cruse. Apply 5882 HOLLYWOOD BLVD. Phone 597790.

TO LET—Fine store or office, best location on Hill st. See MR. DRINKWATER, 430½ S. Hill.

TO LET—Desk space, 311 CENTRAL BLDG. $20 mo., desk and chair furnished. See R. W. BROWN.

TO LET—Auto salesroom on Olive st., fine location for anything pertaining to auto industry. 63490.

TO LET—Desk space, private telephone, stenographic services. 300 SAN FERNANDO BLDG.

TO LET—Outside office, completely furn., including phone; $50; also desk in another room, $12.50. 428 DOUGLAS BLDG.

TO LET—Offices, single and en suite, centrally located, elevator and janitor service. Very reasonable. 218 S. BDWY. R. 301.

TO LET—Half furn. office, $12, phone service. 630 CHAMBER OF COMMERCE.

TO LET—Part of dental office. PHONE 12025.

TO LET—Desk space and office. Apply 225 I. W. HELLMAN BLDG.

TO LET—DESK SPACE AT 641 S. WESTERN AVE.

TO LET—Desk in nicely furnished office. $15. 423 WESLEY ROBERTS BLDG.

TO LET—$5 a mo., downtown address and care of mail and phone calls. PICO 5282.

TO LET—Desk, phone and steno. service. 434 MASON BLDG., 4th and Broadway.

TO LET—Space with Desk and use of phone at 406 UNION OIL.

TO LET—Desk space, 504 MERCH. NAT. BK. BLDG. Public stenographer's office.

TO LET—Desk space, phone in light office. 934 TITLE INSURANCE BLDG.

TO LET—Desk space, room 445 PACIFIC ELECTRIC BLDG.

TO LET—Dental office, good location. Reasonable rent. Phone WEST 4435.

TO LET—Office space, desk phone, attendant. 711 PACIFIC FINANCE BLDG. 61089.

Industrial and Business Pty.

TO LEASE—
WAREHOUSE.
30,000 SQUARE FEET.
LARGE ELEVATOR.
SPUR TRACK.
CLOSE TO TERMINAL MARKET.
5-YEAR LEASE.
C. V. SIMPSON.
W. M. GARLAND & COMPANY,
10569, MAIN 569.
749 SOUTH SPRING STREET.

TO LEASE—About 2500 sq. ft. heart of desirable light corner loft. Inquire premises. PREMIER CO., 305 S. SAN PEDRO.

TO LEASE—
ON LOS ANGELES ST.
Large store with basement; also yard space. $150 per month. Immediate possession.
J. W. LEWIS CO., 518 Security Bld. 13841.

FOR LEASE—Large corner for 5 years. You can establish your own gas station, mechanical shop, tire, electric and battery departments. Call 5714 S. VERMONT and see Motzkus or Skinner.

TO LET—Good location for hardware, meat market or grocery. 1606-1610 N. Western ave., one block south of Hollywood Blvd. Storeroom 80x55 ft. Call next door north, 1612. Rent reasonable.

TO LET—FLOORS, LOFTS, BUILDINGS For Manufacturing and Storage.
CENTRAL REALTY COMPANY,
Pico 683. 1207 Loew Bldg. 820-830.

TO LEASE—Stores at Washington and San Pedro streets. Immediate possession. J. W. LEWIS CO., 518 Security Bldg. 13841.

TO LET—Large garage, floor space 10ox150. 1318 SHATTO ST. J. A. HILL, 232 S. Figueroa st. Phone 66442.

TO LEASE—Industrial site for lease, will build to suit tenant, manufacturing or laundry site. DORSEY, So. 6158.

TO LET— Or Lease.

Industrial and Business Pty.

TO LEASE—or rent, a fine business property at 2419 S. Grand ave., two-story and trust roof. Make fine dance hall. Freight elevator and garage for 3 cars. Anyone wanting a building for light manufacturing will do well to look this over. Inquire OWNER, Phone Bdwy. 6568.

FOR LEASE—New brick building for manufacturing, close in, lots of light, alley. FRANK TANDY, 702 Spring. 16611.

Farming and Ranch Lands.

TO LEASE—For term of years, 1000-acre stock ranch, Mariposa county, California. Four miles from railway station and stores. About 300 acres under cultivation. Necessary machinery. Plenty of open range. Well watered. Fair buildings. Family orchard. Must be leased within the next twenty days. Big opportunity for right man. R. R. COLEMAN, 316 Story Bldg.

TO LET—FLATS, HOUSES, APTS.—With Furniture for Sale.

TO LET—Furnished flat, new, never occupied. Choice location. Low rent. Lady owner returning East, sell furniture, cash or reasonable terms, at sacrifice, or rent to responsible parties. 923-A Grand View, close to Westlake. Open Monday, 7 p.m. to 10 p.m. Keys, 1022 Black Bldg. J. H. BAKER, 821519.

FOR SALE—Furniture and lease of splendid 4-rm. house. New, attractive, good close-in location. Sacrifice for $1000. Rent $65. 250 N. UNION. Crown Hill or West First car.

TO LET—5-room house and bath, garden, $25; furniture for sale, going East. Call Monday. CHILDREN WELCOME. 131 E. 55TH ST.

FOR SALE—Furniture and possessions of good income proposition; gross income $245 mo. Rent $85. Selling price $3200. Terms. 806 BURLINGTON.

TO LET—Light clean 7-room house, close in. Furniture for sale reasonable. References. 127 W. 14TH ST. Price $550.

TO LET—6-room bungalow, $45; furniture for sale, $350. 1267 ELYSIAN PARK AVE. Children welcome.

TO LET—4-room flat, furnished complete. Can take immediate possession. Downtown. 1142½ SANTEE ST.

TO LET—For Sale: $500. 6 rooms new furniture, cheap rent, income $50 over rent. 2149 SUNSET BLVD.

TO LET—5-room flat, furniture for sale, income 2312½ S. GRAND AVE.

TO LET—Newly furn. home, rooming or boarding, $500; big inc., 6 rms., sleeping porch, $50. Nr. Figueroa. 1944 Norwood.

TO LET—1489½ ALBANY, must sell within next 10 days, furniture of 4-room.

TO LET—Four rooms, porch and bath. Sell furniture, 119 E. 21ST ST.

TO LET—5 rooms nice furniture, 2 years' lease, walking distance. 556112.

FURNITURE—HOUSEHOLD GOODS—For Sale, Exchange.

FOR SALE—High-Grade Eastern Furniture. Choice Selections. LOW PRICES.
Many styles in parlor furniture. Choose your own coverings, lamp shades, standards, davenport and end tables, desks, ferneries, console tables, 10-pc. dining sets, antique walnut, oak and mahogany oblong tables and chairs for $75. Extension gateleg and octagon tables, day beds, bed davenports, ivory, French gray, antique buff, wal. and mahog. bedroom sets. High-grade reed and fiber. 100 large rugs to select from, some very large sizes. Reduced prices on all console mirrors. Detroit Jewel and Buck ranges. Kitchen furn.
MOODY FURN. CO. Free Del.
1907 W. 6th st.

FOR SALE—BIG SACRIFICE SALE.
Fine period furniture, everything to furnish a home complete. RUGS, 9x12, $20 and up, large asst. OVERSTUFFED living-room furniture, large selection of the newest coverings, 7-foot pillow-arm davenport, $110; very best construction. LATEST DESIGNS IN DINING FURNITURE, 2-toned walnut or mahogany, antique finish; priced far below value.
BEDROOM SUITES in mahogany and burl walnut, 5-piece set, reduced from $475 to $275, including large vanity, bow-end bed, chiffonier, dresser, bench; lovely French gray, buff and old ivory.
BIG REDUCTION on all polychrome mirrors, lamp standards and shades; we save you nearly half downtown prices.
KENT FURNITURE STUDIO,
627 S. WESTERN AVE.

FOR SALE—Before buying see the L. C. FURNITURE SHOP and showrooms' special offerings, 7-pc. Queen Anne dining sets, walnut and mahogany, $75. 3-pc. overstuffed suite, best construction, $145; mahog. davenport tables, $30; big selection in dining-room and overstuffed suites, cane sets, mahog. and ivory bedroom furniture, lamps, shades, rugs, springs, mattresses. Special furniture made to order. 19'8 3RD AVE. First house from W. Washington. Open day and eve. and Sunday.

FOR SALE—ALL HIGH GRADE FURNITURE. 3-PIECE LIVING ROOM SUITE, VELOUR AND CANE PERIOD DINING, IVORY BEDROOM SET, MAHOGANY LIBRARY TABLE, TEA CART, FERNERY, RUGS, LAMP, GAS RANGE, ICE CHEST, AND BRIC-A-BRACS. CALL AT ONCE. 1246 N. NORMANDIE. 596075.

FOR SALE—At 112½ So. Olive St. Entire furnishings of 6 room flat, including electric washer, vacuum sweeper, sewing machine, etc. Furniture and rugs nearly new. Place rents for $50 per month. Price $1500, with terms. Open for inspection from 1 to 4 P. M.

FOR SALE—Elegant oblong walnut table and 6 chairs. French grey bedroom set, mahogany bedroom set, rugs, gas range, refrigerator. Several other articles of household furniture. Will sacrifice for cash or take large diamond as part payment. 922 W. 16TH ST. 21293.

FOR SALE—Beautiful antique mahogany large curio cabinet and pedestal, very rare. Must be seen to appreciate, also high grade furniture of 4 rooms. Flat may be had if desired. Call 8 to 12. 4308 S. GRAND AVE.

FOR SALE—House sold, must dispose of furniture this week; dining, living and bedroom, in use only 4 mos. 915 N. RIDGEWOOD PLACE, near Santa Monica and Western.

FOR SALE—At sacrifice, to quick buyer, 3 genuine (new) Navajo rugs, different sizes. Party has to leave city. MRS. FRANKLIN, 1347 Valencia St., phone West 4693.

FOR SALE—Peninsular gas ranges, large variety, low prices. Easy terms. Trade in your old range on new range.
OVERELL FURNITURE CO.,
Seventh & Main Sts.

FOR SALE—R. H. HOAG, 2417 Juliet st., manufacturers' dealer. Davenports, upholstered pieces, reed bkfst. sets; carry full line furn., rugs; save nearly half downtown prices. Call, judge for yourself. W. 3206.

FOR SALE—Reed furniture, Vesta range, crib and mattress, sash cord, hand-painted doll's dressers and chairs, roller, shoes, size 3½. All new. 4612 MAUBERT AVE., near Rodney.

FOR SALE—40-lb. roll-edge cotton mattresses, $6.25. Steel springs, $5.50. Full line of furniture at lowest cash prices in the city. HERBERT COHEN, 137-139 S. Spring St.

FOR SALE—Must sell ivory dresser, $14; ivory chiffonier, $12.50; ivory bed, $10; steel spring, $6.50; 5-piece William & Mary dining set, $40. Call 603 N. WESTERN.

FOR SALE—Chairs, new, $1.35; gas range, new, $21.75; big asst. of refrig., $11.50 up; rockers, new, $3.10; var. or furn. at lowest prices. 727 W. 3RD ST. Dealer.

FOR SALE—New furniture for four rooms, complete; terms, $27.50 down, $3.50 per week; total cost $257.50. Inquire 737-41 S. HILL ST. Dealer.

FOR SALE—Gorgeous, 6-piece walnut bedroom set, 3 piece tapestry living room set. High oven gas range. Other things. Call HOLLY 7250.

FOR SALE—Furniture and rugs, all new, of 7-room house in Windsor Heights. Price very reasonable. Going East. 106 S. VINE ST.

FOR SALE—Fine furnished complete 5-rooms. Edison, Oriental rugs, mahogany, cane, throughout. Sacrifice. 6464½ SUNSET BLVD. Holly. 6125.

FOR SALE—Antique collectors attention. One genuine hand-carved oak Elizabethian cabinet, a rare piece at a real bargain. Phone 567249, evenings.

FOR SALE—Piano in first class condition; also furniture of 7-room house. Will sell all or part. Call 21301 Monday. 1722 TOBERMAN ST.

FOR SALE—
ANTIQUE FURNITURE AT COST.
The remaining stock of CENTURY FURN. CO., now at 830 S. OLIVE.

FOR SALE—Furniture, dishes and silverware. Call 4227 S. SAN PEDRO. Phone 292677. Will sell very reasonably.

FOR SALE—Furnishings and lease of 5-room cottage. Close in. 913 EAST SIXTH ST. Call evenings.

FOR SALE—Royal Kermanash 11x14. Bargain. 73 W. LAUREL, Sierra Madre, Red 140.

FOR SALE—Tanned snow leopard skin from Manchuria, reasonable price. Address C, box 218, TIMES OFFICE.

FOR SALE—1 William & Mary dining set, genuine leather seat chairs, $50. Call 1619 SUNSET BLVD., day and evenings.

FOR SALE—Sacrifice. Beautiful ivory bow-foot bed, large dresser and vanity, all bevel mirrors. 5075 HOLLYWOOD BLVD.

FOR SALE—Beautiful walnut dining set, cane-back chairs, genuine leather seats. $65. Call 603 N. WESTERN.

FOR SALE—Home sold, must dispose beautiful high grade lacquered and wicker furniture and rugs. 443 S. WILTON PL.

FOR SALE—Ivory dressers, $12; mahogany book-case, $27; beds, rockers, rugs and gas ranges. Very cheap. 810 E. 7TH ST.

FOR SALE—Heavy mahogany davenport and chair, $125. 3087 WILSHIRE.

FOR SALE—Ivory bedroom set; full-length plate-glass mirror, library table, piano, etc. 1350 S. FIGUEROA.

FOR SALE—3 oak rockers, one writing desk and 10-ft. dining table, cheap. VERMONT 1167.

FOR SALE—
Breakfast sets, reed grass, $38 to $42. 711 N. BROADWAY. Phone Bdwy. 1681.

FOR SALE—Gas range, high oven, used 4 months, very reasonable if sold at once. 3809 S. HILL.

FOR SALE—Solid mahogany dining set, $60. 5-piece mahogany bedroom set, $120. Call 5075 HOLLYWOOD BLVD.

FOR SALE—4-burner gas stove, $10. Other furn. cheap. 8601 SO. MAIN ST.

FOR SALE—Beautiful walnut dining set, genuine leather chairs, $65. 1619 SUNSET.

FURNITURE—HOUSEHOLD GOODS—For Sale, Exchange.

FOR SALE—CHEAP.
SPOT CASH.
MARKED BELOW COST.
NEW FURNITURE.
(Slightly damaged in transit.)
USED FURNITURE.
(Left with us to be sold.)
Fine, medium and cheap furniture. You can practically furnish your home complete and save money. Some extra many odd pieces. Phonographs, stoves, refrigerators, Hoosier kitchen cabinets, davenports, upholstered furniture, reed and fiber furniture. Dining-room, living-room and bedroom furniture.
SPOT CASH. NO DELIVERIES.
Remarkable values.
To be seen at the storage warehouse of the Birch-Smith Furniture Co. at 3025 S. Grand ave.

FOR SALE—BUY MATTRESSES
DIRECT FROM FACTORY.
40-lb. all cotton mattresses ...... $ 6.50
45-lb. all cotton mattresses 7.50
35-lb. pure silk floss 15.00
WE SELL BEDS AND SPRINGS.
We deliver and ship anywhere.
ANGELUS MATTRESS CO.,
3000 S. San Pedro st. South 3280.

FOR SALE — BEDROOM SETS, DINING-ROOM SETS, REFRIGERATORS, OVERSTUFFED SETS, RUGS, WALL BEDS, GAS RANGES AND DAVENPORTS. WE SELL BETTER FURNITURE FOR LESS. CALL AND GET OUR PRICES. HERBERT COHEN, 137-139 SOUTH SPRING ST.

FOR SALE—Furniture for 8-room bungalow will be sold piece by piece, to settle an estate. Mahogany and Bird's Eye maple bed room sets, dining and breakfast room sets, carpets, stove, everything. Go direct to 5322 FERNWOOD, or phone Mr. Corner, 577-825.

FOR SALE—One hall rack, $7.50; brass bed and springs, $15; white enamel bed and springs, $12.50; ½ mattress, $2.50; swivel office chair, $4; large leather trunk, $10; steamer leather trunk, $6. 958 WEST 42ND PLACE.

FOR SALE—Furniture. Why pay middleman's profit? Buy direct from maker. Guaranteed three-piece suites, spring edge and cushions, fine tapestry and velour, $125. Be sure and see us before buying. 603 W. JEFFERSON. 271-910.

FOR SALE—R. H. HOAG, 2417 Juliet st., manufacturers' dealer, davenports, upholstered pieces, reed bkfst. sets; carry full line furn., rugs, save nearly half downtown prices. Call, judge for yourself. W. 3206.

FOR SALE—BUY DIRECT FROM MANF. LIVING-ROOM SUITES. Why pay $300 for a living-room suite when we make you one to order for $135? Spring edge, spring cushions, velour or tapestry. ROYAL UPHOL. CO., 1112 W. [illegible]

FOR SALE—Simmons bed and springs, $20. Frantz Premier vacuum cleaner. Fine condition, $15. 208 N. ST. ANDREWS.

FOR SALE—Used Karpen bed davenport, golden oak, black leather, in fine shape. Cost $125. Price $40. Call WEST 2226.

FOR SALE—Mahogany chifforobe and large vanity, both for $75. High-oven gas range, $32.50. 5075 HOLLYWOOD BLVD.

FOR SALE—Cheap, large rugs, almost new. Call Sunday. 2432 W. 48TH ST.

FOR SALE — FURNITURE. PRICES RIGHT. PHONE BROADWAY 3982.

FOR SALE—Almost new combination gas, fireless cooker stove, cheap. 75720.

FOR SALE—Monroe refrigerator, in good order. 948 CENTRAL AVE. Pico 3282.

FOR SALE—Monroe refrigerator, in good order. 948 CENTRAL AVE. Pico 3282.

FOR SALE—Furniture. Reasonable. Call at 1521 W. 50TH ST. Ver. 3868.

FOR SALE—Furniture in 5-room bungalow at 202 N. RITA, Huntington Park.

FOR SALE—Barg. Beau. walnut dresser, chifforobe. 4122 S. BUDLONG. Ver. 7439.

FOR SALE—Mahogany twin beds, springs, mattresses. 1621 W. 24TH ST.

FOR SALE—3 rooms furn., including dishes. Used 2½ mos. 1304 W. 51ST ST.

FOR SALE—Newly decorated breakfast room set, very reasonable. WIL. 6546.

FOR SALE—Beaut. 3-pc. overstuffed set, genuine French velour, $125. 1619 Sunset.

FOR SALE—Dining-rm. set, mahogany or Jacobean, $74.50. 4705 S. VERMONT.

FOR SALE—Miscellaneous household furnishings. Selling house. 132 E. 50TH PL.

FOR SALE—Refrigerators, a big saving, all sizes. 4705 S. VERMONT.

FOR SALE—Closing-out sale on wood and iron beds. 3529 S. VERMONT.

FOR SALE—Two fringed Wilton rugs, 9x12, $35 each. 1619 SUNSET.

FOR SALE—New Axminster rug, 8¼x10½, $25. 1541 W. 47TH ST. Ver. 4186.

FOR SALE—Large family gas and coal range. $35. 3087 WILSHIRE.

FOR SALE—Some furniture. 4401 CROCKER ST.

FOR SALE—Bed davenport and Pathe phonograph. WEST 299.

FOR SALE—Furniture and rugs. 3417 DAYTON AVE. Call after Sunday.

FOR SALE—Furnishings 6-rm. bungalow. Return East; sac. 5301 IRVINGTON PL.

FOR SALE—Dining table, chairs, tea table, rockers. 1156 GORDON. Holly. 5646.

FOR SALE—Beautiful 5-piece bedroom set in French gray. $65. 1619 SUNSET.

FURNITURE—HOUSEHOLD GOODS—Wanted.

WANTED—FURNITURE AND FURNISHINGS of every description, rugs, musical instruments, linens, bric-a-brac, "DOMESTIC, ORIENTAL or ANTIQUE." $1 to $25,000. No quality TOO GOOD or TOO CHEAP. No quantity TOO LARGE or TOO SMALL. I pay SPOT CASH and take possession at your convenience. YOU WILL BE PLEASED WITH MY METHOD OF DOING BUSINESS. LEWIS S. HART. 63196 or 61584.

WANTED—Furniture, do not sacrifice your home, we take furniture of the better grade to be sold on consignment, or will buy it for spot cash; we will get you more money for your complete home or single pieces, liberal cash advancement if necessary. Professional appraisement made. Phone today. 12162. KEMP & BALL, Auctioneers. 162-164 W. Pico.

WANTED— —WANTED
SEND FOR OUR BUYER.
"Hammond buys anything and sells everything." Or we will sell it for you at auction.
W. DWIGHT HAMMOND,
AUCTIONEER.
1053-55 S. Main. Phone 685-45 and 67870.

WANTED—Privately the furniture and furnishings of a complete home including linens, drapes and silverware. Will pay all cash. SOUTH 6208.

WANTED—COL. C. F. CALHOUN, Auctioneer, formerly at 1911 S. Burlington, buys furniture, any amount, top market price. VERMONT 481.

WANTED — Furniture, dining table and chairs, 2 dressers, chiffoniers, beds complete, rugs, rockers, odd pieces, gas range, garden tools. Ph. 23928. No dealers.

WANTED—Do not give your furniture away. I need it to furnish my apartments and bungalows. Phone me and I will pay you the price you ask. 21549.

WANTED—Furniture 5 or 6 rms. or more. Will buy separately. PHONE 25177.

WANTED—Furniture. Will pay all it's worth. Southwest Auction House, So. 198.

WANTED—By young couple, 5 rms. of furniture, complete or separate. Call 271561.

WANTED—6 rooms of furniture and furnishings, complete or separate. 75550.

WANTED—Am in the market to buy any amount of furniture. Don't fail to call. Will pay cash. 271029.

WANTED—Furniture, rugs, dishes, for 5-room bungalow. SOUTH 4020-J.

WANTED—I BUY, SELL AND EXCHANGE FURNITURE. CALL ME. PHONE 289573.

MUSICAL INSTRUMENTS— For Sale, Exchange, Etc.

TO LET—PHONOGRAPHS, $1 monthly. The best ones $3 to $5 monthly. Special sale. Many fine used phonographs taken in exchange on pianos. $200 value, $77; some $125 and $150 values, $45 to $60; some for $18 and $30. Well known makes —Victor, Edison, Columbia and others. Payments $5 month. Open until 9 o'clock evenings. PACIFIC COAST PIANO CO., 707 W. 6th st.

FOR SALE—Used saxophones as low as $45; cornets, trombones, baritones, drums and other band instruments, $12 up; were received in exchange on the celebrated Holton instruments, for which we are exclusive agents. Easy terms. Open evenings. PLATT MUSIC CO., 622 S. Bdwy.

FOR SALE—
Used pianos. Nearly all makes. Lowest prices, with Fitzgerald Company guarantee. Also pianos for rent.
FITZGERALD MUSIC COMPANY,
Hill st. at 727.

FOR SALE—Three pianos, one Chickering, one Weger, one Schuler; also music cabinet and rolltop desk. Will sell whole lot for $325. Stored at 653 CROCKER ST., 1 block east of 7th and San Pedro.

FOR SALE—Just received special purchase of period model machines, originally priced up to $275. Now to sell for $139, including 12 selections of records. VILLE DE PARIS, 7th & Olive.

FOR SALE—$113 will buy a CHICKERING mah. upright, used. Terms, $1.25 per week. Open till 9 p.m. PLATT MUSIC CO., 622 S. Bdwy.

FOR SALE — Leaving Los Angeles, want some one to assume balance on my phonograph contract and pay the installments. Ask to see Mrs. Spencer's machine at VILLE DE PARIS Phonograph Shop.

FOR SALE—RECORD CABINETS.
We have several shop-worn record cabinets at half price. Very attractive for your table machine or for extra records.
VILLE DE PARIS,
7th and Olive.

FOR SALE—PHONOGRAPHS, several we repossessed. Get your name on our list for one of these bargains. PLATT MUSIC CO., 622 S. Broadway. Next to Orpheum. Evenings till 9 o'clock.

FOR SALE—Mahogany piano-player and 48 rolls. Sacrifice for cash, $125. 707 W. 6TH ST.

FOR SALE—New Victor Victrola, with records. Cost $300. Will sell $175 cash. 1403 BOND. 271222.

FOR SALE—Used pianos. Emerson, $125; Chickering, $150; Steinway, $300. MUSICAL INSTRUMENT STORAGE, 437 S. Hill.

TO LET—Phonographs, slightly used, $2 to $5 monthly. MUSICAL INSTRUMENT STORAGE, 437 S. Hill.

TO LET—Pianos in tune, new and used; good makes, one month or longer. MUSICAL INSTRUMENT STORAGE, 437 S. Hill.

FOR SALE—Dainty little Chickering. Will rent for $3 or sell on good terms for $100 to right party. 707 W. 6TH ST.

FOR SALE—
GOOD USED
PIANOS, PLAYER-PIANOS.
Most of them all standard makes, rebuilt and guaranteed by us, greatly underpriced and offered on easy rental terms:
CHICKERING, used; KNABE, used; HALLET & DAVIS, used; SCHUBERT, used; GULBRANSEN, used; AUTOPIANO, used.
And many many more at prices starting as low as $145, $190, $225 and up—on terms as low as $15 cash and $6 per month. See these splendid bargains before you buy.
B-A-R-N-E-S M-U-S-I-C C-O-M-P-A-N-Y,
231-233 South Broadway.
Phone 10785. Opposite City Hall.

FOR SALE—
RENT—RENT—RENT—RENT.
Upright pianos, $1.50 per month and up. Grand pianos, $5 per month and up. Player pianos, $5 per month and up.
Rent can be applied to purchase if desired.
PLATT MUSIC CO., 622 S. BDWY.
Open nights till 9 o'clock.

WELL KNOWN PLAYER PIANO—REDUCED $100 OR MORE.
An extraordinary offering in player pianos, dependable makes, in excellent condition. One new sample, one used in store demonstration only, others used but slightly, at prices that urge immediate selection, for values like these come but seldom.
You should act quickly on these.
Convenient terms given. Attractive bench to match.
Free delivery.
HAMBURGER'S,
Music salons, 5th floor.

PHONOGRAPHS—
At Hamburger's.
Dependable makes in excellent condition, some slightly used, taken in exchange for Victors and Brunswicks, some discontinued case designs, some that we are discontinuing the agency on, at prices that urge immediate selection. Many reduced 25 pct. or more.
We gladly demonstrate.
Free delivery.
Easy terms.
HAMBURGER'S,
Music salons. 5th floor.

FOR SALE—APRIL VOCALION RECORDS NOW READY.
Cutie from the "Blue Kitten."
Somewhere in Naples.
Boo Hoo-Hoo.
On the 'Gin 'Gin 'Ginny Shore.
The Woodland Flirt (Whistling.)
May Breezes.
BLUE BIRD SHOP—VILLE DE PARIS.
The place to select your new phonograph. Have you see our new models?

TO LET—PHONOGRAPHS.
Some models $2 mo. All rental applied if later purchased. Now have several very desirable "renters" available, but these won't last long. "First come—first served."
LOS ANGELES FURNITURE CO.,
720 S. Hill st.

FOR SALE—Save $50 a block. Drive your car right into the Crocker Storage Co. Story & Clark player piano with a barrel of rolls, $195. Terms. Many others. 653 SO. CROCKER ST., one block east of 7th and San Pedro.

FOR SALE—Special Bargain.
Beautiful cabinet phonograph, popular make, same as new. Must sell for party at once. Cost $215. $145 takes it. VILLE DE PARIS.

FOR SALE—Drum outfit, $90 up, new and of highest grade. Free course of private lessons by the noted teacher, Milton Myers, included with all drum outfits purchased from PLATT MUSIC CO., 622 S. Bdwy. Easy terms. Open evenings.

FOR SALE—Beautiful ivory and gold phonograph, dirt-cheap. Must sell at once. Come in and make us an offer. BLUE BIRD PHONOGRAPH SHOP, Ville de Paris, 7th and Olive.

FOR SALE—Pianola and 50 rolls of music, cheap. Easy terms or will rent $5 per month. All rent can apply on purchase later. 707 W. 6TH ST. Pacific Coast Piano Co.

FOR SALE—No high rent, no overhead. For the whole institution here. Come and let us save you more than a hundred dollars on your piano. Some as low as $5 monthly. 707 W. 6TH STREET.

FOR SALE—Good used phonographs, $10 and up. Just what you want for the camp. Easy terms. Include records. PLATT MUSIC CO., 622 S. Broadway. Next to Orpheum. Evenings till 9 o'clock.

FOR SALE—Need $35 right now. Small balance awfully easy on my new mah. player piano, easy as good as new. 653 S. CROCKER ST., one block east of 7th and San Pedro.

FOR SALE — NEW Victrolas, full cabinet size, Style No. 80, mahogany or walnut $5 per month. PLATT MUSIC CO., 622 S. Broadway. Open nights till 9 o'clock.

FOR SALE—Three new Sonora talking machines, $50 off selling price, factory guarantee. MR. BROWN, 508 Title Guarantee Bldg.

FOR SALE—AEOLIAN PLAYER, beautiful case and tone, used. Price $295. Terms, $1.75 per week. Rent $5 per mo. Open till 9 p.m. PLATT MUSIC CO., 622 S. Bdwy.

FOR SALE—$100. A new improved Holton C melody saxophone, including $50 worth of free lessons. Easy terms. Call day or evenings. 622 S. BDWY.

FOR SALE—Used phonographs, Victor, Columbia, Burnham and others. BLUE BIRD PHONOGRAPH SHOP, at the Ville, Olive at Seventh.

FOR SALE—$3 monthly for nice pianos; some as low as $1 monthly; player pianos, $6; grands, $7. PACIFIC COAST PIANO CO., 707 W. 6th st.

FOR SALE—MASON & HAMLIN upright, $245, used. Beautiful tone. Terms, $1.50 per week. Rent $4 per month. Open till 9 p.m. PLATT MUSIC CO., 622 S. Bdwy.

FOR SALE—KNABE PIANO, used, mah. case, 50 ROLLS, $444. Terms, $2 per week. Rent $5 per mo. Open till 9 p.m. PLATT MUSIC CO., 622 S. Bdwy.

FOR SALE—A most artistic mah. baby grand. Will sacrifice for cash or terms to right party. CROCKER STORAGE CO., 653 Crocker st., one block east of 7th and San Pedro.

FOR SALE — KNABE mah. upright, slightly used. Terms, $1.50 per week. Rent $4 per month. Open till 9 p.m. PLATT MUSIC CO., 622 S. Bdwy.

FOR SALE—BEAUTIFUL ESTEY MAHOGANY, 88-note player piano, just like new, $350. Must sell quick. PLATT MUSIC COMPANY, 622 S. Broadway.

FOR SALE—Imported figured walnut upright piano on storage. Will let it go for $108. See this one. 653 S. CROCKER ST., one block east of 7th and San Pedro.

FOR SALE—VICTROLAS AT THE EASTERN PRICE. All styles and finish. $25 and up. PLATT MUSIC CO., 622 S. Broadway. Next to Orpheum. Evenings till 9 o'clock.

TO LET—Just got in four more good renters from $2 up. All rent can go on buying later if you want. 653 S. CROCKER ST., one block east of 7th and San Pedro.

FOR SALE—A grand old Chickering, has been here two years. $225 takes it now. Terms to honest people. 653 S. CROCKER ST., one block east of 7th and San Pedro.

FOR SALE—$1.50 per week will buy STEGER PLAYER, mah. case, used, price $185. Rent $5 per mo. Open till 9 p.m. PLATT MUSIC CO., 622 S. Bdwy.

FOR SALE — STEINWAY GRAND, mah. case, used. Beautiful tone, only $745. Terms as low as $2.50 per week. Open till 9 p.m. PLATT MUSIC CO., 622 S. Bdwy.

TO LET—$3 monthly for nice pianos; some as low as $1 monthly; player pianos, $6; grands, $7. PACIFIC COAST PIANO CO., 707 W. 6TH ST.

FOR SALE—A dainty little baby grand and bench, very cheap or will rent. All rent can apply on purchase later. PACIFIC COAST PIANO CO., 707 W. 6th.

FOR SALE—$35. Tenor banjo, new, high grade, easy terms, including course of private lessons by fine teacher. PLATT MUSIC CO., 622 S. Bdwy. Open evenings.

FOR SALE—My beautiful cabinet grand piano, good as new, $165. Also mahogany phonograph, $75, with records, or will rent. 1082 S. FIGUEROA.

FOR SALE—KNABE upright for rent, $4 per month. Open evenings till 9. PLATT MUSIC CO., 622 S. Bdwy.

FOR SALE—A beautiful $750 player piano, will sacrifice for $325. 1664 GLENDALE BLVD.

FOR SALE—WE RENT PIANOS, $2, $3, $4 A MONTH. RENT ALLOWED ON PURCHASE PRICE. N. W. FISHER, 606 W. 9.

FOR SALE—Beautiful console phonograph, albums and records. Make offer. Open 8 a.m. to 9 p.m. 5004 MONETA AVE.

FOR SALE—Beautiful mahogany machine, original price $178, used very little. Now $87.50. VILLE DE PARIS, 7th and Olive.

FOR SALE—$95 will buy used STEINWAY upright. Terms, $1 PER WEEK. Open till 9 p.m. PLATT MUSIC CO., 622 S. Bdwy.

FOR SALE—C melody saxophone. Apply evenings. DR. MAGEE, Hotel Balboa, 1221 W. 7th.

TO LET—Machine at $1 per month and up. Rentals can be applied on purchase price. VILLE DE PARIS, 7th and Olive.

FOR SALE—Sacrifice, $150, cabinet phonograph with records. Make offer. Sunday or evenings week days. 215 W. 47TH PL.

FOR SALE—$625 soloist autopiano, 50 rolls, $425. 157 E. AVE. 19. Lin. 1847.

FOR SALE—Flat, 5 rooms and kitchenette, close in; $1100. 13723.

FOR SALE—Cabinet phonographs, $35 and up. AT THE VILLE, 7th and Olive.

FOR SALE—Cabinet phonograph, reasonable price in fine cond. 2280 W. 28TH ST.

FOR SALE—88-note player piano, $250. Cost new $800. STORAGE, 437 S. Hill.

FOR SALE—Piano, perfect condition, cheap for cash. 5004 MONETA.

FOR SALE—Chickering upright, like new, beautiful tone. Sac. 5301 IRVINGTON PL.

FOR SALE—Used Victrola and records, cost $350. Call at STORAGE, 437 S. Hill.

FOR SALE—Piano, 1st class cond., $150. Quick sale. 2317 W. 6TH ST.

TO LET—Good piano, $4 per month. TAYLOR PIANO CO., 512 S. Hill. Bdwy. [illegible]

FOR SALE—$200 Vitanola, new, and 50 records, $100. Storage, 437 S. Hill.

MUSICAL INSTRUMENTS—For Sale, Exchange, Etc.

AN amazing new piano offering at Hamburger's— Brand new upright pianos. $285. Colonial design, 1922 models. Mahogany case. On monthly payments. New pianos just received from a well-known manufacturer of many years' standing. Do not allow another day to pass without seeing these wonderful piano values. HAMBURGER'S, Music salons. 5th floor.

FOR SALE—Used Victrola and 60 records, $95. Call at STORAGE, 37 S. Hill st.

MUSICAL INSTRUMENTS—Wanted.

WANTED—Brock's automatic repeating phonograph, cash. Address X, box 237, TIMES OFFICE.

WANTED—Am anxious to buy a good piano or player piano for cash. PHONE 61470.

WANTED—Cash paid for your piano or phonograph. 606 W. 9TH ST. Main 3921.

WANTED—Piano or player piano. Will pay spot cash at once. PHONE 558015.

WANTED—Phonograph, cabinet size, from private party. Pay cash. Phone 52438.

WANTED—Will pay cash for upright piano. No waiting. MR. RICHARDS, Main 664.

MACHINERY, ALL KINDS—For Sale and Exchange.

FOR SALE—Mining hoist, 6¼x10, Fairbanks-Morse Y type, 20-horsepower; 15 horsepower Fairbanks-Morse gas engine, 16 and 35-lb. rail, 4-yard dump cars, steam shovels, 4000-gallon heavy boiler iron tank. 5411 ALHAMBRA AVE. Boyle 2804.

TO LET—ELECTRIC MOTORS. Why buy when you can rent? We also buy, repair and sell them. INTERNATIONAL ELECTRIC CO., 525 S. L. A. Main 5433.

FOR SALE—85-h.p. Corliss engine, first-class running condition; 100-k.w. 3-phase 220-volt Allis-Chalmers generator. Call 11250.

FOR SALE—OR RENT—Air compressors for oil stations, garages, vulcanizing, air spraying, painting, etc. New and used, at a sacrifice. 504 SAN PEDRO ST. Main 1786.

FOR SALE—Water well drilling rig, complete with jacks, pumps, perforator and cook wagon. Box 123, TIMES BRANCH, Alhambra.

FOR SALE—JOB LOT used machinery, pulleys, steam traps, etc. FRANK WEMETT, West Coast Stables, 833 S. San Pedro.

FOR SALE—2 1-ton used refrigerating machines. Complete highside. One double deck 8-ft. show case, with coils. 2018 E. 7TH ST. 67270.

FOR SALE—1000-gal. water heater, or storage tank, cheap, or trade for light roadster. 2044 E. VERNON AVE.

FOR SALE—100,000 ft. of new and second-hand pipe and casing. ADAMS PIPE WKS., 2025 Bay st. Bdwy. 1264.

FOR SALE—30 in. by 21 ft. Bradford oil field engine lathe. 523 BRANNAN ST., San Francisco.

TO LET—Small machine shop, 2 lathes, 2 drill presses, saw, emery, etc. 706 E. 9TH ST. Phone 271472.

FOR SALE—Several air-compressors. H. PERRY, 1125 Central Bldg. 67985.

FOR SALE—MACHINERY, BUTTRESS & McCLELLAN, Bdwy. 8098. 205 N. L. A.

MISCELLANEOUS—For Sale.

FOR SALE— HOUSE PAINT, $1 GAL. Headquarters for Heath & Milligan Paint. ROOFING, $1 ROLL. 1st-grade, nails, cement. Reg. $1.50 val. PLASTER BOARD, $30 THOUS. Free Delivery. BUILDING PERMITS ISSUED. Free 5-min. service in obtaining permits. DUNN PAINT CO., 818 S. SAN PEDRO. Phone 62253. Prompt Delivery.

FOR SALE—
Plaster board, small sizes....$15.00 M.
4x8, side perfect....32.00 M.
First-grade fiber board....30.00 M.
(This week only; no deliveries.)
Flat white....1.20
White enamel....2.00
Floor enamel....2.00
Neverleak roof paint....80
Kalsomine....04
Tapestry wall paper....10
Buy direct, save 30%. Free delivery. UNION WHOLESALE PAINT CO., 504-506 East Seventh. 64358.

FOR SALE— CASH REGISTERS— NATIONALS, slightly used, all styles, guaranteed, at about half price; easy terms. Largest stock in the West. Electric coffee mills and meat choppers, adding machines. We buy, exchange or repair cash registers. CASH REGISTER EXCHANGE. Pico 3297. 406 S. Los Angeles St.

FOR SALE— GAS RANGES ALL PRICES REDUCED. Order direct from factory, save middleman's profit. New high oven, $32.75. Ranges repaired, rebuilt ranges at bargain prices. ANGELES STOVE AND RANGE WORKS, 2701 S. Vermont. Phone 72379. Open evenings.

FOR SALE—SACRIFICE SALE— The best and most reasonable place in city to buy roofing, wallboard, electric fixtures, wall paper, paints, oils and varnish; get our prices first before you buy. Write, phone or call for color cards and prices. We ship free within 100 miles, except roofing and wallboard. Phone Bdwy. 5173. WESTERN WHOLESALE PAINT CO., 706 E. Eighth st.

FOR SALE—Doors and windows very cheap; all kinds, 5-panel doors as low as $2.50; one-panel doors, $3.50; also French doors, screen doors and cupboard doors, and all kinds of windows at very low price; rough lumber $25 per thousand. Finish lumber, $60 per thousand. Corner Echo Park ave. and Husted st. WIL. 6439.

FOR SALE—Cheap, used hot water boilers, tank heaters, automatic storage and combination heaters of all kinds from $4 up. These heaters and tanks are all in good condition and were credited in upon the sale of Eve Ready Automatic Water Heaters. 1065 S. BROADWAY.

FOR SALE—Have the plumbing trust skinned a mile. 5 ft., not sec., and water heater, installed, $100. New pipe, ½-inch, 5c; ¾-inch, 6c, all sizes of pipe already threaded, 10c thread; baths, sinks, etc. Open evenings and Sundays. CAMPBELL PLUMBING CO., 451 E. 7th st. Pico 1084.

FOR SALE—All-leather handbags, suit cases, salesman's samples, will sell all or single pieces, wholesale prices. Must dispose. Call ANGELUS HOTEL, room 636, before 4 p.m., today.

FOR SALE—Washing machine, electric A.B.C. Simplex, 1 year old. Good condition. All inclosed with adjustable wringer. Cheap. Phone 70652. 3218 MONTCLAIRE ST.

FOR SALE—Used Soda fountain carbonators, showcases, counters, etc., large stock, liberal terms if wanted. WESTERN SHOWCASE & FIXTURE CO. 925-35 E. 31st st., near Central ave.

FOR SALE—2 trunks, 1 equipped for jewelry salesman; must sell immediately. Standard C. & F. $25 each, equipment reasonable. Main 8162. 503 TITLE GUARANTEE BLDG.

FOR SALE— BUTCHERS' SUPPLIES. Refrigerators, display cases, meat blocks, cutting tables, etc. SOUTHWESTERN BUTCHERS' SUPPLY CO., 310 E. 7th st.

FOR SALE—New and used plumbing supplies hardware and fixtures of all description, special on toilet seats, half price. See us for bargains. NOAH'S ARK. 500 E. First st.

FOR SALE—Tents of all kinds and weights, a good second-hand variety; a tent that is a tent. Call or phone DOWNE BROS. Inc., 640 San Pedro St., BDWY. 2169. 64800.

FOR SALE—Plumbing pipe and fitting bathtubs, toilets, sinks, lavatories, at special low prices. 707 E. FIRST, between Hewitt and Garey.

FOR SALE—Eucalyptus trees, 4 to 10 inches diameter, any length. SAN FERNANDO AUTO CO., block 10, Porter ave., San Fernando.

FOR SALE—Scott's Roof Paints, 50c gal. (shingle and paper.) "SCOTT, The Roofer," 3211 Central, South 48.

FOR SALE—Diamonds, jewelry and other personal property, nothing but bargains. MARKWELL & CO., 300 Cit. Nat. Bk. Bg.

FOR SALE—Patent auto camp bed, fits any car, sell or trade. Address D, box 70, TIMES OFFICE.

FOR SALE—Baby bed, also folding buggy and sulky. Cheap. Phone 70652. 3218 W. MONTCLAIRE ST.

FOR SALE—NEW WARDROBE TRUNK, COST $115, WILL SELL FOR $67.50. SOME BARGAIN. 317 S. Hill.

FOR SALE—Lamp shades to order. Beautiful models wonderfully reduced. Investigate and be convinced. 73161.

FOR SALE—Private collection antique Indian goods; old Spanish shawls, until Wednesday only. 113 N. Philadelphia, Anaheim.

FOR SALE—Used lumber, doors, windows, everything for building houses, at lowest prices. L. A. WRECKING CO., 1349 E. 7th.

FOR SALE—Scales, new and rebuilt, cash or terms. Repairing. ANGLDILE SCALE AGCY., 650 S. Los Angeles st. Pico 3235.

FOR SALE—Hand crocheted bedspread, very fine. $500. Call MAIN 5134.

FOR SALE—Or rent; invalid chairs. PROFESSIONAL SUP. CO., 415 W. 5th. 66122.

FOR SALE—Hartmann wardrobe trunk, price $150. Sacrifice. Call 1269 N. BERENDO.

FOR SALE—SLIGHTLY USED AUTOMATIC HOT WATER HEATER. 61905.

FOR SALE—SEVERAL SECOND-HAND SAFES 848 S HILL ST. 60091.

FOR SALE—New Blue Bird elec. washer, guar., $85. 1253 FEDORA. West 3601.

FOR SALE—Special Hotpoint irons, $4.85 with old iron. 631 S. SPRING.

FOR SALE—TENTS, new and used, all sizes. 106 E. 11TH. BDWY. 8475.

FOR SALE—6 2ND-HAND TRUNKS, $4 to $8; WARDROBE, new, $20. 317 S. Hill.

FOR SALE—Candy furnace cheap. 409 SO. STANFORD AVE. Monday.

FOR SALE—Well-made tent, 14x15. Invalid street chair. SOUTH 2190-J.

MISCELLANEOUS—For Sale.

FOR SALE— ALL PAINT PRODUCTS DIRECT TO YOU. SIGN OF THE 3 GREEN P's. OPEN SATURDAY EVENINGS. House and shingle stain, colors, 75c gal. Flat white and ivory, special, $1.75 gal. Lead linseed house paint, colors, $2.25 gal. Our own enamels, all colors, $2.50 gal. Everything in painters', builders' supplies. Plaster wall board, all sizes, $18 to $30 M. Wall paper and tapestries, 5c to 25c roll. Roofing, plain slate sanded, $1.20 roll. Your paints ground to order, any color, any quantity, ALL QUALITY. BEWARE OF MAKESHIFT PAINTS. Mail orders filled. FREE DELIVERIES. PYRAMID PAINT PRODUCTS CO., Factory and Salesroom, 125 E. 9th st. Phone Bdwy. 5873. Just around the corner, off Main.

FOR SALE—Rebuilt tanks, windmills, pumps, cylinders. Irrigating pipe for less. Why pay more? Prices tell. DEMITT, 120 N. Main.

FOR SALE—Bakery equipment, new and unused. Will exchange for equity in vacant or small bungalow or suburban. 3225 W. WASHINGTON. 73870.

FOR SALE—Plumbing material, cheap; cast-iron bath tub, $25, sinks, $6; closet combination, $28.50. Apply at 800 CERES AVE. Phone 62881. Bdwy. 5254.

FOR SALE—CORKBOARD INSULATED COOLERS, ALL SIZES. MEAT DISPLAY CASES. PHONE PICO 2484. 710 E. 9TH ST. MODERN REFRIGERATOR WORKS.

Office and Store Equipment.

FOR SALE—1 MAHOGANY ROLL TOP DESK (CUTTER), 1 MAHOGANY SWIVEL AND SIDE ARM CHAIRS, 1 DOUBLE OAK DESK AND CHAIR, 2 TYPEWRITER OAK DESKS, 1 ROLL TOP DARK DESK, 54-INCH, 3 OFFICE RUGS, TABLES AND STANDS. INQUIRE 361 I. W. HELLMAN BLDG., 124 W. 4TH ST.

FOR SALE— Soda Fountains of new design. Show Cases and Store Fixtures for all purposes. See us before you buy. COMMERCIAL FIXTURE CO., 926-932 S. Alameda St. Bdwy. 909.

FOR SALE—Grocers' refrigerators and refrigerator showcases, scales, cash registers, floor showcases, wall cases, meat slicers, new and used, cash or terms. CALIFORNIA STORE FIXTURE CO., 849 S. Los Angeles street.

FOR SALE—Used show cases, refrigerator cases, wall cases, counters, soda fountains. Large stock. Easy terms if wanted. WESTERN SHOWCASE & FIXTURE CO., 925-35 East 31st Street, Between Griffith & Central Ave.

FOR SALE—Modern office furniture for four offices, typewriters, etc., offices for rent, telephone and extensions in; cheapest rent in Los Angeles. Address C, box 215, TIMES OFFICE.

FOR SALE—If you contemplate selling your fixtures or you want to buy store, office or restaurant fixtures, see us last and you will do best. RELIABLE FIXTURE CO., 124 N. Spring st. Pico 3956.

FOR SALE— Used showcases, store, office and restaurant fixtures. PACIFIC SHOWCASE & FIX. CO., 412 E. 8th st. Main 4479. Successors to Whiting Store Fixture Co.

FOR SALE—Store fixtures, show cases, counters, wall cases; going out of business at once. Bargain. Come and make an offer. 2023 W. SEVENTH ST.

FOR SALE—Going out of grocery business. Will sell showcases, counters, shelving, register, ice box, scale, cheap. 650 S. ALVARADO.

FOR SALE—Odd pieces office furniture, desks, tables, chairs, electrically driven Burroughs adding machine. 635 H. W. HELLMAN BLDG.

FOR SALE—SHOW CASES, SODA FOUNTAINS, NEW AND SECOND-HAND. WEBER SHOWCASE & FIXTURE CO., 316-330 S. LOS ANGELES ST., MAIN 8184.

FOR SALE—Used showcases, store, office, rest. fix., cash or terms. CENTRAL FIX. CO., 665 S. Central Ave. Pico 3632.

FOR SALE—Store, office, restnt. fixtures. See the RELIABLE FIXTURE CO. last and you will do the best. 124 N. Spring. Pico 3956.

FOR SALE—SAFES. New and used. Always a good selection to choose from. SHEALY SAFE CO., 212 S. Hill st.

FOR SALE—For bargain in new and used office furn. call Western Office Furn. Co. 754 S. Olive. Also buy and trade. Pico 978.

FOR SALE—California store fixture Co. buys, sells, rents complete business equipment. 849 S. LOS ANGELES ST.

FOR SALE—Used showcases, store, office and restaurant fixtures. CENTRAL SHOW CASE CO., 321 E. 9th. Pico 5882.

FOR SALE—See Mr. Koeppel for bargains in used office equipment at L. A. DESK CO., 848 S. Hill st. 60001.

FOR SALE—A FEW PIECES OF FINE OFFICE FURNITURE. 608 PACIFIC FINANCE BLDG. MAIN 1651.

FOR SALE—Office furniture, lowest prices, easiest terms. 400 S. LOS ANGELES ST.

FOR SALE—Office desk and table for sale cheap. Call 5413 S. VERMONT.

FOR SALE—Fireproof office safe, good as new. 402 LOS ANGELES ST.

FOR SALE—Roll-top desk, cost $185; sell for $105, with chair. 35796.

FOR SALE—Butcher's refg., display case, meat blocks; we manufacture. 949 E. 1ST.

FOR SALE—Good 8-ft. meat case, 5946 S. MAIN. So. 1062-W.

Typewriters and Supplies.

FOR SALE— GUARANTEED. REBUILT TYPEWRITERS. "All Makes." UNDERWOODS, L. C. SMITHS, REMINGTONS, ROYALS, NOISELESS, PORTABLES. 35 to 70 per cent saving of the manufacturer's price. Terms if desired. FOR RENT—Late model No. 5 Underwoods, model 10 Royals, $4 month; 3 months $10; model 4 Underwoods, model 10 Remingtons and L. C. Smiths 3 months $7.50. FREE DELIVERY. WHOLESALE TYPEWRITER CO., 442 S. Spring. Phones Pico 3442; 64491.

FOR SALE— ALL MAKES GUARANTEED. L. C. SMITHS, REMINGTONS, ROYALS, UNDERWOODS AND OTHER MAKES. PRICES FROM $15 up to $75. Any make or model typewriter in our place, $5 down, $5 per month. FOR RENT All late model typewriters, any make, $4 per month; 3 months, $9, including ribbons and service. TYPEWRITER INSPECTION CO., 603 Delta Bldg., 426 S. Spring st. Phones: 66588; Pico 1928.

FOR SALE—MONDAY AND TUESDAY SPECIALS. Und. 4 $32.50; model 5, $37.50; Remingtons, $45; L. C. Smith $55; Corona, like new, $40; also new Rem. portables. Full guarantee. We rent all standard machines and make prompt delivery. S. & R. TYPEWRITER CO., 718 W. 6th st. 66118.

FOR SALE—All makes of typewriters bought, sold and repaired; factory guarantee. 754 S. OLIVE ST. Pico 978.

FOR SALE—No. 5 Underwood, good order. $35. 170 E. 36TH PL.

FOR SALE—Submit offer. New Corona case, perfect title. 1760 W. 39TH. Ver. 2915.

Sewing Machines.

FOR SALE—Will sacrifice my almost new Singer 66, portable electric. This machine has been used only 2 weeks; a bargain for someone at a price just half of new one. Come early. WEAVER, 731 So. Grand Ave.

FOR SALE—One White sewing machine, 3 years old, $27. Party leaving. 247 S. SICHEL. Rear.

FOR SALE—DROPHEADS FROM $22.50 UP. SINGER, 836 S. HILL STREET.

Clothing, Furs, Etc.

FOR SALE—Gorgeous beaded evening dresses, 1 afternoon taffeta, size 40; cheap for cash. Call mornings or evenings. Phone 50061. WIL. 2323. Apt. 206.

FOR SALE—2nd-hand coats, suits, dresses, skts. & furs, $1 to $10. It will pay you to look us up. We save you $$. LADIES' CLOTHES SHOP sells and buys. 715 W. 3rd st., through tunnel. Phone 19198.

FOR SALE—Society clothing, evening gowns, street suit, reasonable. HOLLY 4083. 5822½ GREGORY.

FOR SALE—Private party offers splendid full dress suit, size 38, tall man. Seen at 414-416 W. 6TH.

FOR SALE—Man's complete wearing apparel, size 36, including suit, overcoat, shirts, etc. 106 S. VINE ST.

FOR SALE—Lady's beautiful new Beaver coat; price $600. 50048, APT. A-19.

Flowers, Trees, Plants.

FRUIT TREES, SHRUBS AND ROSES— SUN NURSERY, 8425 S. San Pedro St. Phone 291652.

FOR SALE—2-yr.-old orange and lemon trees, $1.50 up. 2725 N. BDWY.

Jewelry, Diamonds, Watches.

FOR SALE—Can you beat this for a bargain? An all-solid platinum wrist watch studded with diamonds and a fine 17-jewel movement, all complete, for $100. M. WEINSTEIN, 601 Title Guarantee Bldg.

FOR SALE—Unheard-of; a genuine pearl cluster ring, surrounded with 10 beautiful diamonds, weighing about 1 1-4 carats, for $85. See this at M. WEINSTEIN, 601 Title Guarantee Bldg.

FOR SALE—The biggest bargain of the year, a beautiful ½-carat diamond, in a lady's mounting; complete for $100. Must be seen to be appreciated. M. WEINSTEIN, 601 Title Guarantee Bldg.

FOR SALE—Business reverse, must sacrifice 3 beautiful diamonds. Must be sold at once. Address H, box 315, TIMES BRANCH.

FOR SALE—An absolute sacrifice, a 1 carat diamond, set in a lady's beautiful mounting, for $250. M. WEINSTEIN, 601 Title Guarantee Bldg.

FOR SALE—5-8 carat blue white diamond, worth $150; if taken Monday. Rm. 418 MASON BLDG., 4th and Bdwy.

Lumber, Building Materials.

FOR SALE—
1-3 and 1-4 flooring....$36 per M.
1x12 boards....$27 per M.
2 8x6.8 doors....$3
2x4 and 2x6....$25 per M.
VERNON LUMBER CO. 1935 E. Vernon ave.

MISCELLANEOUS—For Sale.

Houses, Build'gs—To be Moved.

FOR SALE—To be moved, one 5-rm. modern house and one 2-rm. house, at 1321 Girard st. Phone WELTE HOUSE MOVING CO., Bdwy. 2129.

FOR SALE—Good 2-story 10-rm. house to be moved. Best offer takes it. Cor. 10th and Santee. DAVIES, 229 I. W. Hellman Bldg. 12279.

FOR SALE—Must remove 1-story frame building, 4 stores, big plate windows. Cheap to quick buyer. 650 S. ALVARADO.

Stamps, Coins, Photos.

FOR SALE—Inherited splendid collection rare gold coins, mostly U. S., balance various parts of world; value $800 to $1000. I want to sell same; am not interested in numismatics. If interested, address J. H. ZITH, P. O. D. 1361, San Diego, Cal.

Billiard Tables and Supplies.

FOR SALE—Billiard table. Call Sunday morning and during week. 674 S. OXFORD, between Wilshire and 7th.

FOR SALE—Fine mahogany billiard table, complete. 3087 WILSHIRE.

WANTED—Miscellaneous.

WANTED—BOOKS BOUGHT. Highest prices paid for fiction, history, encyclopedias, medical, law, sets of books, fine art works, old books of every description. HOLMES' BOOK CO., 333 S. Main st. Phone Main 1855. 1155 Bdwy. 1835. Pico 514. "Best Prices Paid at Holmes."

WANTED— BOOKS WANTED. Cash paid, calls made anywhere. Specialize fine, rare and standard books. POWNER'S BOOK STORE, Phone 63418. 542 S. Spring St.

WANTED—COPPER FRONT pays highest for clothing, jewelry, firearms, tools, furniture, trunks, camping supplies, etc. 718 E. 5TH ST. Main 3739. Will call.

WANTED—We buy your store and office fixtures. You can trade in on new equipment. CALIF. STORE FIXT. CO., 821973.

WANTED—Motion pict. proc., diamonds, jewelry, rifles, guns, musical instruments. NEWMAN'S, 120 E. 5th St. Ph. 66460.

WANTED—Used Underwood or Royal typewriter. No dealers. Phone Pico 978, ask for MR. TUFELD or THOMAS.

WANTED—German and Austrian money. Give price and address. Box 804, TIMES BRANCH, LONG BEACH.

WANTED—Postage stamps nothing recent. Address WW, box 273, TIMES OFFICE.

WANTED—Used office furniture. Call BROADWAY 1592, ask for DAVIS.

WANTED—TO PURCHASE, 5 or 6-room house, to be moved. Phone 80. 6470.

WANTED—8x12 printing press. Address E, Box 242, TIMES OFFICE.

WANTED—Feather beds, pay eastern prices. PHONE 21983. Will send for them.

Discarded Clothes.

WANTED—500 MEN'S USED SUITS AND TUXEDOS. WE PAY FROM $5 TO $15 EACH. PHONE PICO 3896. SCOTCH CLOTHING CO., 136 S. SPRING. THE RELIABLE GENTILE DEALERS. PRIVATE AUTO SERVICE ANYWHERE.

WANTED—Highest prices for your cast-off men's clothing. Why not call us? OHIO MISFIT CO., 128 W. 2nd. Broadway 2220.

WANTED—CLOTHING BOUGHT. MEN'S AND LADIES' TOP PRICES. 818 S. MAIN. 143 E. 7TH ST. AUTO SERVICE. PHONE 62899.

WANTED—USED CLOTHING. WE PAY HIGHEST prices for all kinds of men's used clothing, watches, tools, etc. 136 EAST 2ND ST. Phone 70950.

WANTED—Ladies', men's used cloth., top prices pd. Will call. Boyle 1028 Boyle 1675.

WANTED—Clothing, top prices. Men's, ladies' used cloth. Boyle 6248. Will call.

WANTED—KENNY'S, 127 W. 8th, will buy high-class used clothing. 19689.

Diamonds and Jewelry.

WANTED— DIAMONDS. DIAMONDS. DIAMONDS AND DIAMOND JEWELRY OF ALL KINDS. POSITIVELY HIGHEST PRICES PAID. ALL BUSINESS STRICTLY CONFIDENTIAL. THEO. J. HINDIN, 417-18 LOEW STATE BLDG., 7TH AND BROADWAY. PHONE 820557.

WANTED—PEARLS. Will pay the highest cash prices for your Pearls. M. WEINSTEIN, 601 Title Guarantee Bldg., Fifth and Broadway.

WANTED—Diamonds, Pearls, Gold, Silverware and other valuables. Top prices paid. MARKWELL & COMPANY, Suite 300 Citizens' National Bank Bldg., Cor Fifth and Spring Sts. Phone 15792.

WANTED—For cash; diamonds, diamonds; also jewelry, watches, silverware, jewels, antiques, dental gold. Full value paid. PALACE GEM JEWELRY CO., 406 S. Hill.

WANTED—WILL PAY MORE MONEY FOR YOUR DIAMONDS AND JEWELRY. S-A-N-D-A-C-K, 511 LOEW'S STATE BLDG., 7TH-BDWY.

WANTED—H. B. CROUCH COMPANY, 224 West 9th St., established 1902, BUYS DIAMONDS, Antiques and articles of value. Top prices paid.

WANTED—DIAMONDS. WHEN DISPOSING of yours, see me and get full cash value. J. C. FERGUSON, 206-7 HAAS BLDG., 219 W. 7TH ST.

WANTED—For cash, Diamonds, Pearls, Rubies, Sapphires, Emeralds and anything in jewelry. M. WEINSTEIN, 601 Title Guarantee Bldg.

WANTED—DIAMONDS BOUGHT FOR CASH. APPRAISALS MADE. A. C. BARD, 405 STORY BLDG., 610 S. BROADWAY.

WANTED—SELL YOUR DIAMONDS TO US. HUMPHREYS JEWELRY CO., 616 S. BROADWAY.

SWAPS—All Sorts.

FOR EXCHANGE—OR SALE—350 match vending machines and business paying $200 per month. Will consider good Chevrolet car as part. Address D, box 287, TIMES OFFICE.

FOR EXCHANGE—Want party to do street and cement work in new subdivision. Will give in exchange beautifully located lot in this tract. 315 GROSSE BLDG., Pico 4062.

FOR EXCHANGE—An equity in modern 5-room house, Garvanza, for full back concrete mixer and equipment. Address J, box 337, TIMES BRANCH.

FOR EXCHANGE—OR SALE—What have you? Mitchell 6, model 14 baby grand touring, and cold-drink equipment. BOYLE 1603.

FOR EXCHANGE—Have Oliver typewriter nearly new, will trade for phonograph, furniture or rugs. 1817 RODNEY DRIVE, or phone week days, 13426.

FOR EXCHANGE—An equity in a lot or will sell. Want auto. East front lot. 2154 NEW ORLEANS ST.

FOR EXCHANGE—$18 camera, $15 pair of field glasses, for chickens or pigeons, or what? 910 S. GRAND.

FOR EXCHANGE—1 diamond cluster ring set in platinum, for what? 910 S. GRAND.

FOR EXCHANGE—Small business for lot or sell. CAMPBELL, 930 S. Bdwy.

AUTOMOBILES, ETC.—Miscellaneous.

CHEVROLET— CHEVROLET. NEW AND USED. LIBERAL TERMS, NO BROKERAGE.

1922	Chevrolet 4-90 Tour.	$95 down
1921	Chevrolet 4-90 Tour.	$135 down
1920	Chevrolet 4-90 Tour.	$115 down
1919	Chevrolet 4-90 Tour.	$100 down
1919	Chevrolet 4-90 Tour.	$90 down
1921	Chevrolet 4-90 Coupe	$250 down
1919	Chevrolet 4-90 Coupe	$175 down
1922	Chevrolet F. B. Tour.	$350 down
1921	Chevrolet F. B. Tour.	$250 down
1918	Chevrolet F. A. Tour.	$125 down

MANY MORE, ALL MAKES. OVERHAULED AND READY TO RUN. Complete stock parts and accessories. GOODYEAR TIRES. DON CANN. 3701-59 EAST 1ST ST. BOYLE 3322. OPEN EVES. AND SUNDAY TILL 9 P.M.

BARGAINS. Best offer buys. One 1917 Briscoe touring. Has been overhauled, rebored, etc. One 1916 Allen touring, very good condition, new top, etc. One 89 Willys 6, 7-pass., overhauled, good tires, new battery, etc. One 84 Willys-Knight cab, overhauled, would make first-class garage service car. One model 4 touring 1920 Overland, thoroughly overhauled, looks like new. These cars must be sold and can be bought on time payments. 2724 S. Main, GROVER. Open Sunday.

IF YOU are looking for real bargains in used cars, look these over; prices ranging from $100 to $700. KRIT ROADSTER. OVERLAND TOUR. STRIPPED FORD. MITCHELL TOUR. BUICK ROADSTER. KISSEL TOURING. LOCOMOBILE TOUR. CHANDLER TOUR. CHALMERS TOUR. TEMPLAR DISTRIBUTORS, 1246 S. Flower. 67077. Open Sunday.

PRIVATE owner, going East, has first-class late 1921 Hupmobile for sale. Just nicely broken in. Terms to responsible parties. Address E, box 145, TIMES OFFICE.

OUR SPECIALS FOR THIS WEEK— Nash, 1920 tour., cord rubber, $675. Studebaker, 17-4, new rubber, A-1, $295. Fords $75 up. 1155 S. BDWY. Terms.

FOR SALE—CADILLAC, sport, model 57-DD, 6 tires, perfect mechanical condition; take a demonstration on this car and you'll buy it. 524 W. PICO.

FORD cars, tourings, roadsters, etc., all guaranteed 3 months, $75 down, $25 mo. MORAN & McMENAMY, 1424 S. Main.

FOR SALE—Cadillac, 1918, good paint job, 6 cord tires, $1450, terms. 1925 S. MAIN.

AUTOMOBILES, ETC.—Miscellaneous.

ANNOUNCEMENT: Times' Automobile Columns are arranged so that readers can instantly locate the particular advertisement they are interested in. Under each of the following sub-headings the different makes of cars are alphabetically arranged together.

Touring Cars for Sale
Roadsters for Sale
Speedsters for Sale
Coupes for Sale
Sedans for Sale

Is SATISFACTION? You will never know until you own a REBUILT BUICK. In a used car satisfaction is the embodiment of all the good points so much sought after by the prospective buyer. Service, dependability, low operating cost, solid comfort. It is the possession of these qualities which make a REBUILT BUICK. The synonym of satisfaction. A few real bargains in

—BUICKS—
1922 Buick touring, real buy.
1921 Buick touring, original finish.
1918 Buick touring, newly painted.
1919 Buick touring, special top.
1921 Buick roadster, cord tires.
1920 Buick roadster, reconditioned.
1921 Buick sedan, like new.

OTHER MAKES.
1919 Cadillac 8 touring, fine condition.
1920 Chandler dispatch, reconditioned.
1918 Dodge touring, newly painted.
1919 Chevrolet 490 touring, good buy.
1919 Ford, bargain.

Easy terms. No brokerage.

HOWARD AUTOMOBILE CO. Buick Distributors. 1323 S. Flower st. Main 9040. 514 W. Twelfth st. 63050. 620 West Pico st.

LINCOLN LINCOLN. WE HAVE NINETEEN USED C-A-D-I-L-L-A-C CARS TOURINGS—PHAETONS—SEDANS AND COUPES TAKEN IN EXCHANGE ON NEW LINCOLNS. PRICES HAVE BEEN PUT ON TO MOVE THEM FAST. LIBERAL TERMS WILL BE ARRANGED. WALTER M. MURPHY MOTOR CO., USED CAR DEPT. 909 SOUTH OLIVE ST. JOHN BALK, MGR. LINCOLN LINCOLN.

QUALITY CARS. We handle standard make cars in good condition only.

PIERCE-ARROW 1920 Little 6	$3750
STUTZ 1921 4-passenger	2500
STUTZ 1919 6-passenger	1600
STUTZ 1918 4-passenger	1350
STUTZ 1917 roadster	900
H. C. S. 1920 roadster	2250
H. C. S. 1920 4-passenger	1750
KISSEL 1920 sport model	1300
WILLYS-KNIGHT 1921 touring	1300
FRANKLIN 5-passenger touring	900
BUICK touring	450
CHEVROLET touring	350
OVERLAND 3-passenger roadster	350
HUDSON 7-passenger touring	475
DORT touring	250
FORD touring	200

One price to all. Terms and trade. Open Evenings and Sundays.

BUY YOUR NEW DURANT FROM US. WALTER M. BROWN COMPANY, FIGUEROA AND WASHINGTON. West 235.

WALTER M. MURPHY MOTORS CO. Have opened their used-car salesroom at 909 S. OLIVE ST. JOHN BALK, Manager. PHONE 62874.

1920	McFARLAN Roadster	3000
1920	DANIELS town car	2250
1920	COLE Sport	1250
1920	BUICK 6 Coupe	1350
1919	CADILLAC, 4-pass.	1850
1919	CADILLAC Touring	1850
1921	LINCOLN Sub. Sedan	4250
1918	CAD. Phaeton	1600
1918	CADILLAC Touring	1600
1918	CADILLAC Sedan	2000
1917	PIERCE-ARROW, 6-38	3000
1920	STUTZ, 4-pass.	1500
1920	STUDEBAKER Big 6	1250
1919	STUDEBAKER Big 6	1150
1920	MARMON, 7-pass.	1850
1919	WILLYS-KT., Cal. Top	850
1919	STEPHENS Roadster	900
1921	CHEVROLET Tour.	425
1917	MERCER Touring	1250

Phone 62874. WALTER M. MURPHY MOTORS CO., JOHN BALK, Manager. 909 S. OLIVE ST.

SPECIALS.

BUICK 20 5-passenger, like new	$750
ESSEX 19 5-passenger, refinished	750
HUDSON 20 touring, new top	825
ELGIN 21 5-passenger, like new	850
HAYNES 22 5-pass., driven 2000	1600
HAYNES 21 mod. 47 speedster, refin.	1650
MERCER series, 5 tour., refin.	1850
MARMON 19 touring, refinished	1550
KISSEL 20 coupe, refin. wire whls.	1675
PACKARD 1-35 7-pass., overhld.	1050
PACKARD 3-25 phaeton, like new	2300
MITCHELL 21 roadster, like new	975

HARVEY GOODWIN, 1047 S. Olive St.

1921 BUICK 6 ROADSTER.
1920 DODGE TOURING.
1920 MARMON 4-PASS.
1920 HUDSON SPEEDSTER.
1920 DODGE COUPE.
1920 ESSEX ROADSTER.
1920 BUICK 6 SEDAN.
1918 HUDSON COUPE.
1918 STUDEBAKER 6 ROADSTER.
W. H. COOK, 1006-8 S. Olive st.

BARGAINS.

1920	CHEVROLET	$265
1919	OAKLAND	550
1919	HUDSON SUPER 6	750
1917	MITCHELL 6	265
1917	DORT	185
1914	CADILLAC	325
1918	PIERCE-ARROW	375

KETTENHOFER & SHEARS, 132 W. 16TH ST. 23727.

STUDEBAKER Special Six, 1920. Original finish. In very good mechanical condition. Five good, exceptional cord tires. A real good buy for the price offered. Exceptionally liberal terms, without any extra costs whatsoever. HENRY B. AYERS CO., 1114-1116 South Olive street. Phone Pico 8042. Open Sundays and evenings.

CHEVROLETS— —CHEVROLETS. NEW AND USED. Very liberal terms, only 6 pct. interest. BUY YOURS FROM MANUAL ARTS MOTOR CO., 4100 S. VERMONT AVE. 290665. OPEN EVENINGS AND SUNDAY. EVERY CUSTOMER A BOOSTER.

N-E-W M-O-D-E-L F-O-R-D-S. Now on Display. Investigate our terms before you buy. We also have in stock a complete line of slightly used Fords. J. BENJ. FAHY, Authorized Ford and Lincoln Dealer. 1042 S. Grand, Bdwy. 1500. 60679. Open eves. and Sundays.

CAMP IN COMFORT. For four persons intending to sleep in the open on outing trips our camp trailer is ideal. It carries two full beds and kitchenette attachment, and has an attachment fitting any automobile. Only $350. Come see it at 1122 S. OLIVE ST.

TAILORS ATTENTION— Have late 6-cyl. auto. Want tailoring. See HOMER, 413 W. Pico.

AUTOMOBILES, ETC.—Miscellaneous.

CHEVROLETS— New $195 DOWN. Balance in two years. Old cars taken in trade. DON CANN. 3701-59 East First st. Boyle 3322.

ROLLS ROYCE AND DORRIS AGENCY Offers finest high-grade used cars, including Pierce, Loco's., Cadillacs, Dorris, others, various body types. 951 S. FLOWER.

FORD, in good condition. No dealers. 1202½ WEST 35TH ST.

Touring Cars for Sale.

ALLEN TOURING, 1917—$145. IN GOOD CONDITION. A BARGAIN. 4100 S. VERMONT AVE.

BUICK SPECIAL TOURING, 5-passenger, 1921 model. A really wonderful looking car. Cannot be told from new. Specially equipped with undersize wire wheels and oversize cord tires. Mechanically guaranteed. We have a very good proposition to offer with very liberal terms, without extra costs. It will pay you to investigate. HENRY B. AYERS CO., 1114-1116 S. Olive st. Open Sundays and evenings. Pico 8042.

BUICK—1919 5-pass. touring, direct from owner, first-class mechanical condition, upholstery and top same as new, good rubber, seat covers, side wings, Gabriel snubbers, bumper, motometer and lock. Many other extras. Price $775, terms arranged. Phone 67869 after 9 a.m. Monday. 317 DOUGLAS BLDG.

BUICK, 1918, SEVEN PASSENGER, CORD TIRES. $685. CLASSIC MOTOR COMPANY, 1305 N. WESTERN. HOLLY 7498.

BUICK 1922 six, brand new, driven only 150 miles. Many extras. Forced to sell. Can arrange terms. Car can be seen after 6 at 923 S. NEW HAMPSHIRE AVE. Wilshire 1028.

BUICK—1920 TOURING. ORIGINAL FINISH. SHOWS GOOD CARE IT HAS HAD. MUST SELL. SEE AT GARAGE. 756 S. GRAND. AFTER SUNDAY.

BUICK—It will pay you to look over our stock of REBUILT BUICKS before buying. F. B. MILLER, Buick Specialist, 220 West Pico.

BUICK tr., '19, excellent mechanical appearance like new. For cash will sell cheap. THOROGOOD, Main 9040.

BUICK 6 TR. 1920 PERFECT COND. $250 1st payment, balance 1 yr. Guar. F. B. MILLER, BUICK, 220 W. PICO.

BUICK late '21 Light Six, 5-passenger. Like new. Price $1100. Terms. 1031½ Grattan st., MR. NEWMAN.

BUICK 1922 TOURING. HARVEY O'DAY, 153 W. Pico. 12506.

BUICK 17 TOUR. CORDS.....$440. MAYER MOTOR CO., 1135 S. OLIVE.

BUICK 6, 1920 tour. Refinished and overhauled; good tires. 432 WEST PICO.

BUICK '19, late, A-1 shape, $750, easy terms. 1925 S. MAIN.

BUICK 6, 1920 inclosed top, 6 tires, mech. A-1. $725. 4413 S. FIGUEROA.

BUICK 1917 TOURING. HARVEY O'DAY, 153 W. Pico. 12506.

CADILLAC 55, 1917 TOURING—A nice clean job; when you see this car you will realize it has had the best of care; it is a real bargain at $850. NASH DISTRIBUTORS, 1159 S. Olive st. Pico 640 or Main 490. Open evenings till 9. Can be seen between 10 and 5 Sundays.

CADILLAC 1915 touring, fine condition, has had best of care. $600 cash. NASH DISTRIBUTORS, 1159 S. Olive st. Pico 640. Evenings till 9 o'clock. Main 490. Open Sunday, 10 to 5.

CADILLAC 8, 51 model, 7-pass. tour. car; perfect mech. cond., good paint, tires, new top, $500 cash; privately owned; not dealer. 65885. 8 till 5:30.

CADILLAC, MODEL 57 touring, good paint and tires, excellent seat covers, etc. $1695, terms. 432 WEST PICO.

CADILLAC 1916 7-pass. New tires. $650. PICO CAFE, 149 W. Pico.

CADILLAC 8 TOURING, $495. Terms. 432 WEST PICO ST.

CHANDLER TOURING, 1918 MODEL. "FOOD FOR THOUGHT." Refinished midnight blue, with black fenders and cream wheels. Brand-new tires, new top, bumper. Ideal for camping, plenty of room and unlimited power. A guaranteed car for $765. Terms. Bank interest and no brokerage. W. P. HERBERT CO., Chandler and Cleveland Dist., 1110 S. Flower. 60412. Open Sunday.

CHANDLER— This car must be sold today. See it and you will be convinced. $500. GREER-ROBBINS, 1118 S. OLIVE ST. 1085 S. GRAND.

CHANDLER touring, privately owned, run less than 17,000 miles. First-class condition, original finish. See this if you are looking for high-class car at big bargain. Price $550. 121 S. WILTON PLACE. Phone 56614.

CHANDLER DISPATCH—Has wire wheels, good tires and is in splendid mech. condition. We ask only $850. 1122 S. OLIVE.

CHANDLER tour., a beauty, $550. Templar Distributors, 1246 S. FLOWER. 67077.

CHANDLER '20 tour., good cond. No dealers. B. KENNEDY, 922 W. 23rd st. 24568.

CHANDLER DISPATCH. HARVEY O'DAY, 153 W. Pico. 12506.

CHEVROLET CALL CAR. Will sacrifice my 1922 Chevrolet at $250 less than list price; 5 Goodyear tires, $50 worth of extras. If you are interested in a 1922 Chevrolet, don't miss this offer. Phone 293489. MR. LAGLER.

CHEVROLET 1920 490 touring. This is a steal at $250. NASH DISTRIBUTORS, 155 S. Olive st. Pico 5596 or Main 490. Open evenings till 9 o'clock. Sunday, 10 to 5.

CHEVROLET, 1918, classy machine, good Master tires, will go anywhere. $260. Can arrange terms. 132 W. 25TH ST. So. 5768-J.

CHEVROLET, 490, 1920, four brand new tires, seat covers, special top. A beauty. Must sell. Will give terms. See any time. 4610 S. VERMONT AVE.

CHEVROLET TOURING, $125. RUNS GOOD—TERMS. 4100 S. VERMONT AVE.

CHEVROLET, 1922. Run 300 miles. Will sacrifice. Phone Molames, West 5957, or call 305½ E. 36TH ST.

CHEVROLET 4-90 touring, 1922. New, never been used. Bargain, $160 down, $32 per mo. 4363 S. FIGUEROA.

CHEVROLET 4-90, 1920, only $250 for quick sale; good rubber, good condition; easy terms. 4610 S. VERMONT.

CHEVROLET 490, '20, new battery, 5 cord tires, spotlight and large wheel, fine condition. 178 E. JEFFERSON ST.

CHEVROLET, 1919 490 touring, overhauled and ready to run. $235. Terms to suit. 3703 E. FIRST ST.

CHEVROLET, 1919 F.A. touring, runs fine. $125 down, bal. to suit. 3703 E. FIRST.

CHEVROLET, 1919, good condition, cheap for cash. Phone WEST 4386.

CHEVROLET F.B. TOURING, 1920. In fine condition, $585. Liberal terms. 4100 S. VERMONT AVE.

CLEVELAND LIGHT SIX TOURING DEMONSTRATOR. $1275. "FOOD FOR THOUGHT." We have several of these cars which were put in service a few weeks before the new '22 models arrived; they have been driven but a few miles, and are absolutely new throughout; not a scratch or a mar. Our full 90-day guarantee. A saving of over $200, and liberal terms. Bank Interest. No Brokerage. Used-car Dept. W. P. HERBERT CO., Chandler and Cleveland Distributors. 1110 S. Flower. 60412. 1230 S. Olive st. 14716.

COLE Aero 8 touring, fine shape, $850, $250 down, bal. 10 months. 916 S. BDWY. Pico 5525.

COLE 8, SPORT MODEL. Overhauled, refinished. Terms. 432 WEST PICO.

DODGE 1920 touring; original finish; oversize tires, excellent mechanical condition; $650; terms. NASH DISTRIBUTORS, 1159 S. Olive st. Main 490. After 5 p.m. call Pico 5596. Car can be seen between 10 and 5 Sunday.

DODGE TOURING—1920. Plate glass top, A 1 condition. WEST 5035.

ESSEX tour., '19. Runs like new. Snap. Take Ford part pay. 4539 AVOCADO.

ESSEX TOURING—Has the appearance of a car just leaving the factory. New cord tires. You'll like it. Only $850. 1122 S. OLIVE.

FORD TOURING, 1913. $90—SOME BARGAIN—$90. Car in fine condition in every respect. Open EVENINGS and SUNDAY. J. A. NADEAU, FORD DEALER, 1100 E. SLAUSON. SO. 2240.

FORD touring, $260. Has starter, good tires, top and upholstery; real value. Terms. Open Sunday. CLARK & LEONARD, Authorized Ford Dealers, 2219 W. Pico. West 6072.

AUTOMOBILES, ETC.—Miscellaneous.

Touring Cars for Sale.

FORDS— —FORDS. OPEN SUNDAYS.

Touring car. Late model, good tires, top and upholstery, starter, etc. $325

Touring car. 1st class mechanically, good top and upholstery. A bargain....$190

Roadster. 1921 model, excellent throughout, shock absorbers, etc., practically new....$395

Sedan. Speedometer, spotlight, cord tires and many other accessories. Excellent upholstery. A real bargain....$550

Delivery. 1921 model, canopy top, express, starter, etc. Ready to go. $385

Delivery. Excellent condition. Open express, equipped with pipe rack....$190

ALL CARS OFFERED ARE IN FIRST-CLASS MECHANICAL CONDITION. WILLIAM L. HUGHSON CO. 1001 S. Olive st. 821351.

FORD touring, $50. Runs good and not a wreck. Fair tires. Come take it away. Open Sundays. CLARK & LEONARD, Authorized Ford Dealers, 2219 W. Pico. West 6072.

FORD '17, excellent finish, just overhauled. A snap for $100 cash. W. L. TUPMAN CO., Authorized Ford and Lincoln Dealers, Figueroa and Jefferson. South 2831.

FORD 1921 TOURING— Bought new and driven only by present owner. Has $150 worth extras and in wonderful condition. Price $360. Could give terms to people with excellent references. Phone 75416, Sunday, until noon; Monday, 9 to 4, 61238. WESTLAKE, 815 San Fernando Bldg.

FORD TOURING. Splendid condition, runs wonderful, looks fine. The price $150. UNION MOTORS, INC., 961 S. Flower. Phone 60781.

FORD '21, starter, dem. rims. Runs like new. Good rubber. $340. W. L. TUPMAN CO., Authorized Ford and Lincoln Dealers, Figueroa and Jefferson. South 2831.

FORD touring, almost new, starter and dem rims, 1922 license; will sell at liberal discount with new car guarantee. Terms. J. BENJ. FAHY, Authorized Ford and Lincoln dealer. 1042 S. Grand.

FORD touring, $325; terms, $75 cash, balance arranged, see MR. HUTCHINSON; 1417 S. Bonnie Brae, or credit dept., Hamburger's.

FORD tour., elegant cond., overhauled and guar. 3 mo. $75 down, $25 per mo. MORAN & McMENAMY, 1424 S. Main.

FORD 1919 tour., repainted and overhauled; starter, demount. rims, many other extras. $115 down, bal. to suit. 3703 E. FIRST.

FORD 1918 touring, demountable rims, new tires, other extras. Only $185; terms. See at 4610 S. VERMONT AVE.

FORD 1919 touring, starter block, shocks, speedometer, etc. A real snap. Easy terms. 4610 S. VERMONT AVE.

FORD 1921 tour., repainted, overhauled, starter, dem. rims, etc. $375; terms. 3703 EAST FIRST ST.

FORD touring, 1919, $200. Also 1916 Saxon speedster, $100. Both in good condition. Leaving city. 409 E. 42ND ST.

FORD TOURING, 1920. STARTER. $285. LIBERAL TERMS. 4100 S. VERMONT AVE.

FORD touring, late 1922 model. Your own terms. SOUTH 5768-J.

FORD 1917 tour. First-class condition. $165; easy terms. 3703 E. FIRST ST.

FORD touring, all overhauled. Fine rubber. $125. JONES, 639 San Pedro st.

FORD 1915. Good running order. Private party. $125. 733 E. 33RD ST.

FORD touring, 1918 model, $100. Call 132 E. 59TH PLACE.

FORD tour., 1920, 2 new tires. No. 298. Seat covers, today, $295. 1918 S. MAIN.

FRANKLIN Touring, Series Six, new tires, good looker, Cal. top. Sell cheap, terms or cash, or would consider another car. Closed Sunday. 1355 S. MAIN.

HAYNES, 1920 5-passenger touring, been driven about 8000 miles and in excellent condition. Might consider trading as first payment on bungalow or lot. My price is right and yours must be also. Give particulars and phone. Address, JOSEPH RICHARDSON, 1495 W. Adams.

HAYNES 50, 1921. The most popular little car built today. Driven but 4300 miles. Looks new. Tonneau shields. Only $1475. Easy terms. Open Sunday. LYNN C. BUXTON, Haynes Dist., 1635 South Figueroa. West 8000.

HAYNES 1920 TOUR. Special paint job. New Burbank top, plate glass side curtains. Looks like a million. Only $1250, easy terms. LYNN C. BUXTON, Haynes Dist., 1635 S. Figueroa st. West 8000. Open Sunday.

HAYNES—1919 7-pass. touring, new top, new paint, overhauled, exceptional value. $875. 345 N. LOS ANGELES ST. Phone 16970.

HAYNES TOURING—Just repainted. Runs "like a million." $350. See it at 1122 S. OLIVE.

HUDSON TOUR. Refinished like new, excellent tires and a very remarkable buy at $635, easy terms. Open Sunday. LYNN C. BUXTON, Haynes Dist., 1635 South Figueroa st. West 8000.

HUDSON SPEEDSTER, LATE 1920 MODEL 11-O. First-class paint, plate-glass side curtains, two bumpers, side wings, shocks, spotlight and extra tire. Bargain, on terms. 432 WEST PICO ST.

HUDSON TOURING—A super-six in excellent condition, with new cord tires and good paint. It will go for $1075. 1122 S. OLIVE.

HUDSON 7-passenger, real buy, new tires, good paint, only run 28,000 miles, $500 cash. Call at 4301 W. PICO. Phone 71947.

HUDSON TOURING—This Super-Six has good paint and tires and needs only a little work. Price $495. 1122 S. OLIVE.

HUDSON touring, early 21. Owner must sacrifice. Stored 1142 S. OLIVE.

HUPMOBILE, 5-pass. model R; excellent condition; would please anybody. Will give terms or take another car in trade. Closed Sunday. 1355 S. MAIN.

JORDAN, 1921, 7-pass. $300 for my equity. Excellent mechanical condition. Original finish. All day, 273. NO. AVE. 21.

LEACH, 1920 sport, like new, $1300. Inquire owner. PICO CAFE, 149 W. Pico.

LOCOMOBILE TOUR., 1914. Always in private use. The finest car built, in wonderful condition, only $425, easy terms. LYNN C. BUXTON, Haynes Dist. Open Sunday. 1635 S. Figueroa st. West 8000.

MARMON TOURING—Cost nearly $6000. I must sell at once, for what you will pay. For demonstration, phone MR. HASKINS, Pico 781, or see at garage, 756 S. GRAND.

MARMON 34, 1918, 7-pass., 6 wheels and tires, fine cond. Owner leaving city. Sacrifice. KINCAID APTS., 1247 S. Fig. 558970.

MAXWELL TOURING, 1916. This automobile is as cheap as dirt. Looks fine and runs fine. $100 is the price, that's all. UNION MOTORS INC., 961 So. Flower. Phone 60781.

M-A-X-W-E-L-L TOURING— RUNS FINE—$95 BUYS IT. 4100 S. VERMONT AVE.

MERCER—'18 $975. PERFECT MECH. WIRE WHEELS. PICO 1486.

MITCHELL 1919 TOUR. Victory model, original finish, all new tires and two extras. Real value only $485. Open Sunday. LYNN C. BUXTON, Haynes Dist., 1635 S. Figueroa st. West 8000.

MITCHELL—Victory touring $525. Templar Distributors, 1246 S. FLOWER. 67077.

NASH 1919 touring; overhauled, refinished and will give the same service as a new car. This car is guaranteed by the distributor. $800, terms. NASH DISTRIBUTORS, 1155 S. Olive st. Main 490. Evenings till 9. Pico 5596. Open Sunday, 10 to 5.

NASH 1920 touring, completely overhauled and refinished. This is the best guaranteed touring car in Los Angeles for $900. NASH DISTRIBUTORS, 1159 S. Olive st. Pico 5596 or Main 490. Open evenings till 9 o'clock. Sunday 10 to 5.

NASH 1919 touring, $685. Terms. Market value of this car $1000. See car, 1142 S. OLIVE ST. Pico 1909.

NASH—1920 Mechanically A-1. 1907 NEW JERSEY ST. Original finish. Call any time during week, evenings.

NASH tour., late six, good rubber, extras. Mechanically perfect. Ask for MR. WILDMAN'S car, 345 S. Grand ave.

OAKLAND 6 TOURING— $150 FOR QUICK SALE. 4100 S. VERMONT AVE.

OLDSMOBILE TWIN 4, 1920. Couldn't be better if it was new. Double bumpers, sun visor, plate glass side curtains. A really wonderful value, only $875, easy terms. Open Sunday. LYNN C. BUXTON, Haynes Dist., 1635 South Figueroa. West 8000.

OLDSMOBILE 6, 1919, in fine condition, 5 cord tires, lots of extras; sacrifice; will give terms to suit. See any time. 4610 S. VERMONT AVE.

OLDSMOBILE 6. Privately owned, in good condition, mechanically perfect. Will sacrifice, $375. Owner, Main 4294, 338 WEST PICO.

OLDSMOBILE 1920. DRIVEN 12,800 MILES. $650. A-1 CONDITION. MANY EXTRAS. MR. HALL, 1206 S. HILL. PICO 3580.

OLDSMOBILE TOURING—LIKE NEW. WORTH $1250. BEST OFFER. DEALERS INVITED. MUST SELL. SEE AT GARAGE, 756 S. GRAND.

OVERLAND 83 tour.—Driven by one man since new. This car will furnish you real transportation at a small cost. An unusual value. $200. NASH DISTRIBUTORS, 1159 S. Olive st., cor. 12th. Main 490 or Pico 5596. Open evenings and Sundays.

OVERLAND—Model 90—Repainted and in fine shape generally. You can't touch anything like it at the price. $350. 1122 S. OLIVE.

OVERLAND—New, been driven only 300 miles. Big sacrifice. WEST 4632.

AUTOMOBILES, ETC.—Miscellaneous.

Touring Cars for Sale.

OVERLANDS— MODEL 90. "The Overland That Gave Real Service." A five-passenger with new Goodyear cords is in tip-top shape. Only needs paint. "Just think." $315. A chummy with wire wheels, good tires, paint, top and upholstery. Snap. $350. Bank interest. No brokerage. W. P. HERBERT CO., Chandler and Cleveland Distr., 1230 S. Olive. 14716. OPEN EVENINGS AND SUNDAY.

PACKARD twin six late 1919 model, 6 cord tires, completely equipped; looks like new; will take $475 for my equity. Call MR. WILSON, 13694.

PAIGE 6-51—A 4-pass. sport model with wire wheels. Special today at $875. 1122 S. OLIVE.

PEERLESS 8 TOURING. California top, renewed, refinished green. Natural wood wheels. Five cord tires and guaranteed in every respect. A wonderful buy at $1650. On display Sunday, 9 to 1. SMITH BROTHERS, West 84. 27959. 1616 S. Figueroa st.

PEERLESS 1920 touring, looks like new, 6 cord tires, mechanically perfect. No buy in the city like this. Cash or terms. $1275. 3815 S. MAIN. South 7330-W.

PEERLESS 1920 touring, mechanically perfect, 6 cord tires. Looks like new. Will stand close inspection. Must sacrifice, $1225. 3815 S. MAIN. South 7330-W.

PIERCE ARROW—6-48, 7-pass. touring, privately owned. Mechanically perfect. New Royal Cord tires, 2 extras. $1000 cash and terms. Call today, absent balance of week. Phone 560553.

PIERCE-ARROW, '20, 4-Pass. O'DAY, 153 W. Pico. 12506.

PREMIER, '18, 3 years in storage, magnetic and lever gear shift. 292250.

SAXON 6 TOURING—$135. IN GOOD CONDITION MECHANICALLY. 4100 S. VERMONT AVE.

SCRIPPS-BOOTH, '19 touring, must be sold to settle estate, highest bid takes it. 1636 MALTMAN AVE.

STEARNS-KNIGHT 4-CYL. 1920 MODEL. Very excellent condition throughout. Terms and trade. PACIFIC AUTO EXCHANGE, 432 WEST PICO.

STUDEBAKER SPECIAL 6. Absolutely in perfect condition. Double sliding glass, Cal. top, every extra you can think of. Special at $1325. Open Sunday. LYNN C. BUXTON, Haynes Dist., 1635 South Figueroa. West 8000.

STUDEBAKER 1918 4 touring, new tires, new paint. $350. NASH DISTRIBUTORS, 1159 S. Olive st. Pico 640 or Main 490. Open evenings till 9 o'clock. Sundays, 10 to 5.

STUDEBAKER, modern touring car, new Pantasote top, plate glass rear and side curtains; newly painted, good rubber; if you want a bargain see this car, from original owner. Price $355. 1245 FIFTH AVE., near Pico.

STUDEBAKER light six, new 1922 touring. Delivered to us direct from agency. Reason for selling (bought new Buick.) Driven less than 4 blocks. Will sell for what it is worth. Holly 3114, ask for MR. WRAY.

STUDEBAKER big six touring, like new, 6 cord tires, orig. finish throughout. $1075. Call BARRY, Pico 2468. 1119 S. Main.

STUDEBAKER BIG SIX—Touring model in readiness for the road. $975. 1122 S. OLIVE.

STUDEBAKER 1921 SPECIAL 6 TR., GUARANTEED. WEST 3479.

STUDEBAKER, Special 6 tour., $985, terms. 432 WEST PICO.

STUDEBAKER Special Six, '20 model. HARVEY O'DAY, 153 W. Pico. 12506.

STUDEBAKER late Big 6 touring. Will sacrifice. $1050. WEST 3479.

STUTZ 1920 tour., 4-passenger sport. Like new. Fine tires and everything in fine condition. Sacrifice at $1375. Terms if desired. 4363 S. FIGUEROA.

STUTZ TOURING, Westinghouse shock-absorbers, etc. $895, terms. 432 WEST PICO.

TEMPLAR touring, $1350. TEMPLAR DISTRIBUTORS, 1246 S. FLOWER. 67077.

VELIE, MODEL 48. A late 1921, sacrifice half price, looks like new, run 3500 miles. For sale by owner. Call before 10 or 1 to 4, at 443 E. 49TH ST. 288397.

GREER-ROBBINS. Have cut the prices on all used cars. We have any kind of a used car you want at prices from $75 up. OPEN EVENINGS AND SUNDAYS. 1118 S. OLIVE ST. 1085 S. GRAND.

1920 CHANDLER 6 TOURING. Renewed, refinished, new low top, and carries 5 good tires. Way underpriced at $875. Open Sunday, 9 to 1. SMITH BROTHERS, West 74. 27959. 1616 S. Figueroa st.

NEW 1922 Ford touring car, body, complete. $70. JESSE E. SMITH, 115-125 W. Colorado, Glendale. Open Sunday.

Roadsters for Sale.

BUICK 6 roadster, early 1918, new top, new batteries, new paint, perfect mechanical condition, good rubber. Must sell today. BOULEVARD CAFE, 5449 Hollywood Blvd.

BUICK 6 RDS. SPLENDID COND., $200 1st pay., balance 1 yr. Guaranteed. AN F. B. MILLER REBUILT, 220 W. Pico.

BUICK road. See this one. $550. TEMPLAR DISTRIBUTORS, 1246 S. Flower. 67077.

BUICK 1922 rdstr., $500 discount. ROBT. MEHLER, 1142 S. Olive St.

BUICK 1920 Rdstr., real bargain. ROBT. MEHLER, 1142 S. Olive. Pico 1909.

CADILLAC 1919 roadster, $1300. 4 new cord tires, in beautiful shape. PICO CAFE, 149 West Pico.

CADILLAC, 1918 model, wind wings and other extras, $1400. 1553 SUNSET BLVD. Phone 51340.

CHALMERS 1917 roadster. This car has had the best of care and is in fine condition. $300. NASH DISTRIBUTORS, 1159 S. Olive St. Main 490 or Pico 5596. Open evenings till 9 o'clock, Sundays 10 to 5.

CHALMERS Roadster, 1920, new top, tires and paint. 1105 SO. MOTT. Boyle 4269.

CHEVROLET F. B. ROADSTER, 1921— The only thing it needs is paint, special, $615. Easy terms. Open Sunday. LYNN C. BUXTON, Haynes Dist., 1635 S. Figueroa st. West 8000.

CHEVROLET ROAD., 1920. Cord tires and it's dirt cheap at $325. LYNN C. BUXTON, 1635 South Figueroa street. Open Sunday. West 8000.

CLEVELAND ROADSTER, 1920— HARVEY O'DAY, 153 West Pico, 12506.

DODGE roadster, 1919 model. A good looking car and in perfect mechanical condition. Will sacrifice. Easy terms. Open Sunday. PASHLEY MOTOR CO., 1118-20-22 S. Main.

DODGE roadster, 3 months old, run 1600 miles. Guar. still on. Extras. Must be sold. 15275. 526 S. FLOWER.

ESSEX ROADSTER—Repainted, overhauled and equipped with all new cord tires. Of splendid appearance and runs like a clock. Price $850. 1122 S. OLIVE.

FORD rdstr. 1921, a regular buy, $350. 625 West 11th st. Call Pico 1323. DIXON or CHANCELLOR.

FORD roadster, almost new, speedometer, dash light, '22 license, starter and demountable rims. $125 off list. Guaranteed. Terms. J. BENJ. FAHY, Authorized Ford and Lincoln Dealer. 1042 S. Grand ave.

FORD '20, fine rubber, good finish, excellent mechanically. See this. $375. W. L. TUPMAN CO., Authorized Ford and Lincoln Dealers, Figueroa and Jefferson. South 2831.

FORD—One of the SNAPPIEST 1920 roadsters in the city. Absolutely in A-1 condition. This is a giveaway for cash or terms. Ph. West 4680 or 1129 W. WASHINGTON.

FORD 1920 roadster, new rubber, shocks, speedometer, worlds of extras, only $[illegible]. Easy terms. 4610 S. VERMONT AVE.

FORD roadster, 1920, overhauled and guaranteed 3 mo. $75 down, $25 per mo. MORAN & McMENAMY, 1424 S. Main.

FORD roadster, '16. Overhauled. Fine rubber. $140. JONES, 639 San Pedro.

FORD, 1921, express body, $395. 1918 S. MAIN.

MERCER 22-72 roadster, excellent condition, $1500. Parked at 640 S. HOPE.

NASH 1919 CHUMMY— Roadster, rebuilt and refinished, guaranteed, $850, terms. NASH DISTRIBUTORS, 1155 S. Olive St. Main 490. Evenings till 9 o'clock. Pico 5596. Open Sun 10 to 5.

OAKLAND ROADSTER— Plenty of extras on car. Paint is good, tires are good, car runs fine. $100 cash, balance $35 month. UNION MOTORS, INC., 961 S. Flower St. Phone 60781.

OAKLAND light six roadster, fully equipped, with spare tire, bumper, spotlight, wind wings, rear-sight mirror, etc. New paint; car in good condition. Party going East. $275. Call after 7 a.m., Monday, 914 MATEO.

"FOOD FOR THOUGHT"— CHANDLER CHUMMY, 1920 MODEL. Refinished a beautiful gray, with black fenders, new tires and top, quarter curtains with plate glass. This car has been thoroughly overhauled, even to reboring the motor. "Has snap and get-away." Guaranteed. A regular buy, $985, terms. Bank interest and no brokerage. Open Evenings and Sundays. W. P. HERBERT CO., Chandler and Cleveland Dist., 1110 S. Flower. 60412. Open Sunday.

AUTOMOBILES, ETC.—Miscellaneous.

Roadsters for Sale.

SCRIPPS-BOOTH, 3-PASS. ROADSTER, $255—TERMS ARRANGED. 4100 S. VERMONT AVE.

STUTZ 1915 roadster, $450. Good condition. Quick sale. 145 S. SAN PEDRO ST.

Speedsters, Stripped Cars.

FORD racer for sale. A snap, dandy, very comfortable. Five Rudge-Whitworth wire wheels, good condition; easy terms. Phone WILSHIRE 5652.

FORD speedster and Ford parts, less than half price. 950 E. 23RD ST.

FORD BUG; Hasslers, 6 tires, $135. TEMPLAR DIST., 1246 S. Flower. 67077.

HAYNES 1922 speedster. Classiest special job in Los Angeles. Just broke in. Will sacrifice for cash or terms. 2201 N. VERMONT AVE. Phone 599185.

HUDSON SPEEDSTER—A Super-Six model with wire wheels and good tires, paint and top. Certainly a bargain at $850. 1122 S. OLIVE.

HUDSON speedster, like new throughout. ROBT. MEHLER, 1142 S. Olive St. P. 1909.

Coupes for Sale.

BUICK 1921 6 COUPE—Original finish, cord tires, $1750, terms or trade. PACIFIC AUTO EXCHANGE, 432 W. PICO.

BUICK COUPE—1921 model, for sale, terms. 432 WEST PICO.

CADILLAC 59, Victoria, mechanically perfect, run 12,000 miles; new rubber all around, original paint. Price $2500. Call BARNES, Prince Rupert Apts., Wilshire 5800.

CASE coupe, 4-passenger, 1921, driven 8000 miles; no reasonable offer refused. Phone 66626 days. Colo. 8863 after 6. Bolsot.

CHANDLER COUPE, 1921— Absolutely good as new, oversize cord tires, refinished a dark maroon. Velvet velour upholstery and way underpriced. Terms or trade. Open Sunday 9 to 1. SMITH BROTHERS, West 84. 1616 S. Figueroa st. 27959.

CHANDLER coupe, late 1920, wonderful condition. Only run 7500 miles, late model light touring will be taken as part payment. Private party. 1516 N. WESTERN AVE.

CHEVROLET—'21 F.B. COUPE, $1150. 1925 S. MAIN.

DODGE coupe, wire wheels, 5 excellent tires; refinished, overhauled, in beautiful condition, reasonable terms. 524 W. PICO.

FORD COUPE, 1920— $395. Starter and dem. rims. Unusually nice condition throughout. Fine set of tires, speedometer, dashlight, shock absorbers and large wheel. Priced $75 under market value. Easy terms. Open EVES. & SUN. J. A. NADEAU, FORD DEALER, 1100 E. SLAUSON. SO. 2240.

FORD COUPE, 1921— A very late model, with new tires and extra equipment. This will go early at this price—$350—easy terms. Open Sunday. LYNN C. BUXTON, Haynes Dist., 1635 South Figueroa St. West 8000.

FORD coupe, 1920, with many extras. Excellent condition and appearance. $125 down. Very liberal terms on bal. 4363 S. FIGUEROA.

FORD coupe, 1921; good tires, upholstering and good mechanical condition. Lots of extras. Must sell today. Call WEST 1214.

FORD coupe, 1921. Master brakes, speedometer, mechanically perfect. Sacrifice $438.50. 526 S. FLOWER. 15275.

FORD Coupe, new, run 100 miles. Will sell for less. See MR. COPELIN, 1918 So. Main.

FORD coupe in perfect mechanical condition, wire wheels and other extras. Private owner. 560583.

FORD coupe, looks new, ready to go, $485. 1918 S. MAIN ST.

HUDSON Coupe, 4-pass., 1920 model, good condition, rubber tires and nearly new extra tire. 939 VALENCIA. 556440.

HUDSON COUPE—$395, terms. See this at 432 WEST PICO.

FORD Coupe, late 1922 model. Your own terms. SOUTH 5768-J.

MARMON. Leaving city. Must sacrifice my 1920 coupe. Splendid condition. Ph. 14296.

NASH coupe, 4-passenger, $1500. See this. Call Pico 1323. Dixon or Chancellor. TROY MOTOR SALES, 625 W. 11th st.

NASH coupe, latest model, run 1500 miles; cord rubber, fully equipped, like new every respect. Terms. 524 W. PICO.

PEERLESS 8 COUPE, '20— Just exactly like brand new and is perfect in every respect. 5 Hood cord tires, refinished a deep maroon and guaranteed absolutely perfect, with free service. New-car price $3920. This car $2500. Will be displayed Sunday 9 to 1. SMITH BROTHERS, West 84. 1616 S. Figueroa St. 27959.

REO coupe—1922, 8 weeks old, must return east; reasonable; demonstration, private party. Write JOHN L. FINK, 2818 Menlo ave.

SCRIPPS-BOOTH 4-pass. coupe, 1920, a rare bargain. Bdwy 6260. 1000 W. PICO.

STUDEBAKER 1920, Special 6, coupe; perfect shape throughout. Call MR. ADAMS, Pico 4772; before 1 o'clock. Price $1150.

Sedans for Sale.

BUICK—Late 1920 model, new cord tires all around, car in good condition. Will sell at first reasonable offer. Can be seen at 4166 S. MAIN.

CHEVROLET 490 sedan in excellent condition, good rubber, privately owned. A bargain. Easy terms. 4610 S. VERMONT AVE.

CHEVROLET SEDAN—F. B. Model. It looks like new and performs the same as if new. A dandy at our price—$650. 1122 S. OLIVE.

CHEVROLET 4-90 SEDAN, 1921, $750, TERMS ARRANGED. 4100 S. VERMONT AVE.

CHEVROLET, 1920, F.B. SEDAN. 1925 S. MAIN.

DODGE sedan, late model, runs and looks like new. $430 HOLLY. BLVD.

FORD SEDAN, 1921— 5 good tires, runs like new, and revarnished; so at $535, cash or terms, this is some bargain. Open Sunday 9 to 1. SMITH BROTHERS, West 84. 1616 S. Figueroa St. 27959.

FORD SEDAN—19 AND 12 MODELS. A-1 condition, tires fair. Winter tourists leaving for East Tuesday. See and drive this car yourself. A real sacrifice for quick sale. See at LACER'S GARAGE, 846 S. Grand.

FORD, late sedan, $500. Original finish, motor perfect, Hassler shocks, bumpers, Master brakes, speedometer, dashlight, etc. Guaranteed. Terms. J. BENJ. FAHY, Authorized Ford and Lincoln Dealer, 1042 S. Grand.

FORD 21—Perfect mechanically, excellent finish. Extras. A dandy for $450. W. L. TUPMAN CO., Authorized Ford and Lincoln Dealer, Figueroa and Jefferson. South 2831.

FOR SEDAN—Fully equipped. Everything about this car O. K. It will sell at $585. 1122 S. OLIVE.

FORD sedan, 1921, excellent cond., many accessories. Cash. OWNER, Garv. 912.

FORD sedan, as new, mileage 5600, five wire wheels, over $200 worth of extras. Sacrifice $550. Wife in hospital. 22 miles on gallon by test. HOLLY 4409.

FORD sedan, late model, starter, lights; fine shape. $475, terms. 524 W. PICO.

FORD sedan, 1921; extras, excellent condition. Terms. 724 N. Oxford. Holly 4953.

FORD sedan, late 1922 model. Your own terms. SOUTH 5768-J.

HUDSON SEDAN—Special upholstery, oversize tires, with one spare. Looks almost as good as a new car. Price $1975. 1122 S. OLIVE.

LOCOMOBILE, 48 limousine sedan, been driven only 18,000 miles. New cords, original paint good, $3500. Would consider income property, clear lot or diamonds. E. A. SHERWOOD, 1238 So. Hill. Pico 332.

NASH seven-passenger sedan, a real bargain for $1775. Call Chancellor or Dixon, Pico 1323. 625 West 11th. TROY MOTOR SALES.

NASH sedan, one year old, that cannot be told from new because of the excellent care it has had. This car at $1600 is fully guaranteed by the Nash distributors, 1159 S. OLIVE ST. Pico 5596 or Main 490. Open evenings till 9 o'clock. Sunday, 10 to 5.

NASH SEDAN—LATE MODEL. Original finish, wire wheels, mechanically excellent. $1600. NASH DISTRIBUTORS, 1159 S. Olive st. Pico 5596 or Main 490. Open evenings till 9 o'clock. Sunday, 10 to 5.

OAKLAND sedan, 1921. Run only 60 days. Wire wheels and like new in every particular. You can save $700 on this buy. Easy terms. 4363 S. FIGUEROA.

OAKLAND sedan, registered 1922. Driven 3000 miles. Bargain for cash. Leaving town. H. S. McFARLAN, 66284, until noon. No dealers.

OAKLAND 5-passenger sedan; cheap. In fine condition. 1112 N. MADISON AVE.

OLDSMOBILE sedan, little 6, like new, nearly new cord tires, original finish, in wonderful condition; a real snap; will arrange terms. See owner, 4610 S. VERMONT AVE.

OVERLAND SEDAN— 1921 MODEL. DRIVEN VERY LITTLE. MUST SELL MY EQUITY FOR BEST OFFER. SEE AT GARAGE, 756 S. GRAND, TODAY.

PEERLESS 8 SEDAN— Full 7-passenger, renewed throughout and guaranteed to fullest extent. Refinished dark maroon, natural colored wheels. 5 good cord tires and interior original mohair plush velour, which is perfect. A wonderful bargain at $1975. On display Sunday 9 to 1. SMITH BROS., West 84. 1616 S. Figueroa St. 27959.

PEERLESS, 1920 sedan, newly painted, to close an estate. 226 S. NORTON. 567761.

STUDEBAKER SIX SEDAN. Good paint. 5 cord tires. Most of tires like new. Finest mech. condition. Bumpers, 8-day clock. Everything good for long wear. Sacrifice $565. Not Sunday. 2716 S. HARVARD. 72150 or 11366.

STUDEBAKER SPECIAL 6 SEDAN, real bargain, terms. 432 W. PICO.

HOUSES—For Sale.

Miscellaneous.

The following subdivisions will enable Times readers to more quickly locate the house they want to buy.

Miscellaneous. [Includes house in all sections of Los Angeles.]

West and Northwest. [Includes all west of Main street, Jefferson street to Santa Monica Boulevard—Wilshire, Westlake, West Adams, Pico Heights etc.]

South and Southwest. [Includes all south of Jefferson street and west of Main—Vermont Square, Manual Arts, Angeles Mesa, Goodyear District, etc.]

East and Southeast. [Includes all east of Main street and south of Mission Road—Boyle Heights.]

North and Northeast. [All north of Mission Road and Elysian Park—Highland Park, Lincoln Heights, Garvanza, Glassell Park, Huntington Drive.]

Furnished Houses. [Includes furnished residences For Sale in all parts of Los Angeles.]

FOR SALE— OPEN FOR INSPECTION 2 to 5. (Except Sundays.) 949 Westchester Place. Wilshire 2-story residence; reduced to $14,200 for quick sale. Only $4900 cash required. Stucco finish; built one year; 9 rooms, 3 bedrooms, two tile baths, breakfast nook, tile sink. Located in choice section of Wilshire district on 60-ft. lot; garage, etc. In fact, it is the one best buy in a real home. Drive out Wilshire Blvd. or 11th st. car, 6 blocks west of Western, or see Mr. Peck. Tel. WIL. 1464; evenings, 567379.

WILSHIRE DUTCH COLONIAL. 4 Bedrooms, 3 Baths. Reduced to $16,000. Located in fine district of Wilshire, on paved street. This well constructed home was finished less than two years ago. Interior in mahogany. Basement with gas furnace. Your inspection of this home is the most convincing argument of its true value. No obligation. See or telephone Mr. Hauter, Wilshire 1464. Evenings 578087.

WILSHIRE HOME. 5 BEDROOMS, 3 BATHS. Reduced to $15,500. This 2-story Colonial is practically new; less than one year old. Living, dining and breakfast rooms, maid's room and bath on first floor. 4 bedrooms, 2 tile baths on second floor. Basement with gas furnace. 2-car garage. Well landscaped lot. See or tel. Mr. Parke at our Wilshire Office, tel. WIL. 1464. Evenings 58267.

FRANK MELINE COMPANY. Wilshire Blvd. at Vermont. 9 Offices. Realtors—Builders—Insurance.

FOR SALE— BY OWNER. HIGH GRADE STUCCO BUNGALOW. Here is your chance to secure a beautiful, brand new, well built bungalow of the English cottage type at an appealing price. Five large rooms. The spacious living and dining-rooms are finished in genuine mahogany. There is a real fireplace. Two large sunny bedrooms with extra large closets; tile bath. In the cabinet kitchen there is a cozy breakfast nook; tile sink. Two laundry trays, automatic water heater. Cement drive, garage, real ornamental shrubbery. This home is complete and perfect in every detail and of the very finest materials and workmanship; without a doubt the best buy in the city today. OPEN FOR INSPECTION. 4015 West 22nd Place, bet. Bronson and 10th ave. Price $9250. Terms. Owner. 758587.

FOR SALE— $1500 DOWN. BALANCE LIKE RENT. BUY FROM OWNER. Beautiful five-room colonial bungalow. Large living-room and dining-room, two bedrooms. Ivory enamel finish throughout. Solid oak floors, fine built-in buffet, book-cases, linen closets, kitchen cupboards. Fireplace. Tile bathroom and drainboard. Automatic water heater. Decorated throughout. Gas radiators. Garage. Exceptionally well built. Located in five-mile circle on boulevard and street car. Wonderful view of mountains. Call MR. THOMAS. 820117.

FOR SALE—$40,000 Home For $23,500. NEAR ARDMORE, JUST NORTH OF WILSHIRE BLVD. Easy terms. East front lot, 75x150. 6 bedrooms, 3 tiled baths, tile shower on second floor. Billiard-room, ballroom, bedroom on third floor. Extra large living-room, library, all finished in mahogany and silk tapestry, breakfast-room; servant's quarters. Double garage, chauffeur's quarters. Owner's husband died and she must sell quick. For information phone before 9 a.m. or after 6 p.m. 560410; during the day phone WIL. 4478. MR. BOLGIANO, with J. B. ALTHOUSE CO., 315 S. Western ave.

FOR SALE— HANDSOME TWO-STORY HOLLYWOOD HOME. A very attractive and exceptionally well-built home. Living-room, library, dining-room, kitchen, service porch, three bedrooms, sleeping porch, bath, hardwood floors, fireplace, built-in features. Tiffany lights, interior decorations of the very best. Front drive, double garage, large summer house, spacious grounds 60x150, beautiful lawn, flowers, trees and shrubbery. Ideal location. Price $12,000. Shown by appointment only. Call MR. KOFFMAN, with JANSS INVESTMENT CO., 404 Metropolitan Bldg. Phone 10345.

FIVE-ROOM BUNGALOW. PRICE $5250. $1500 CASH—BALANCE TO SUIT. OAK FLOORS, OLD IVORY WOODWORK, TILE BATH, BUILT-IN FEATURES, BREAKFAST NOOK, MODERN THROUGHOUT. FINE LOCATION, ETC. BEST STREET-CAR SERVICE IN CITY. J. H. MEYERING, 418 PACIFIC FINANCE BLDG. PH. 67520.

FOR SALE— WEST FIRST STREET. Dandy 5-room bungalow, modern in every respect, on West First st. Lot 45x140. If you can realize the future of this street after the Second-st. tunnel is ready, and the street is paved and connected with Beverly Blvd., you will know that this lot alone without the house will be worth the asking price at this time. Non-resident owner instructs us to sell for $6500; half cash. CALL 11988.

FOR SALE— $18,500. 9 ROOMS. BUILT FOR A HOME. Beautiful 2-story frame residence in Wilshire district, near boulevard, on high ground, center hall plan, Batchelder tile mantel, main rooms finished in mahogany on birch, breakfast-room with buffet, 3 large, sunny bedrooms, dressing-room with wardrobe, glassed-in sleeping porch, walls stencilled, tile bath, shower and drainboard, basement, gas furnace, double garage. $8000 cash. A REAL HOME, PRICED RIGHT. MR. TANNER, 405 S. HILL. 13047. Evenings, WIL. 1797.

FOR SALE— NORTH OF HOLLYWOOD BOULEVARD. My best buy this week. Six large rooms, three bedrooms, strictly up-to-date, tile bath and drain, house well heated, exceptionally well developed lot, 50x175. Price just reduced from $11,000 to $9500. Good terms. Call MR. NICHOLSON, with JANSS INVESTMENT CO., 404 Metropolitan Bldg. Phone 10345.

FOR SALE— NEW BUNGALOW. $500 DOWN. $50 PER MO. 701 N. MADISON AVE., NEAR MELROSE. 3 RMS. AND BATH. NEW, MODERN, WELL-BUILT. CONVENIENTLY LOCATED. PRICE $3700. OWNER-BUILDER, HOLLY 3601.

FOR SALE—9-ROOM BEAUTY— This magnificently built home, near Western ave. is a 50 per cent gift for some one. Lot is valued at $3500. 4 fine bedrooms, sl. porch upstairs. Fruits, flowers, palms, 2-story double garage, paved alley. Every feature. $8000, half cash. SCOTT, 718 DELTA BLDG. 12541.

FOR SALE—I have a fine home that I will sell for $5400, lot 40x140, 5-room new bungalow and garage. I must have $1800 cash, bal. $40 a month, including interest. WALTER EDWARDS, 887 N. Western, Holly 3745.

FOR SALE—Have 2½ acres well improved $110,000. Corner lot 150x170, $35,000. 10-room home corner 100x150 $17,000. 12-room home corner, 75x275 $35,000. All close in and high class property. BRADLEY & BUCK, 1711 WEST ADAMS. WEST 2588.

FOR SALE—SNAP! Bungalow, 2 rooms, bath, large front room 12x14; good location. Price $2500; a substantial reduction for all cash. Owner has left town. See it today. NEWTON, 7201 Compton Ave.

FOR SALE—CLOSE IN. New five-room stucco. A good buy. Hardwood floors, latest features, breakfast-room; garage. By owner. 1319 N. CORONADO.

FOR SALE—By owner, 7-rm. bung., wonderfully attractive, large living-rm., handsome buffet, fireplace, den with disap. bed, 2 large bedrms., cabinet kitchen, 2 laundry trays, hdw. floors throughout; double garage. Price $9000, terms to suit. 1810 W. SANTA BARBARA. Ver. 4768.

FOR SALE—5-room bungalow and garage, hardwood floors, 2 blocks to school, good neighborhood. $4000, terms. OWNER, 871 S. SEVILLE, Huntington Park.

FOR SALE—A REAL BARGAIN, new 6-room colonial, ½ block W. Adams through car. 2656 23RD AVE. 70785.

FOR SALE— WILSHIRE. OWNER'S SACRIFICE. BEAUTIFUL BUNGALOW OF 6 LARGE ROOMS, living-room and dining-room finished in mahogany and old ivory. Has 3 LOVELY SUNNY BEDROOMS, tile bath and kitchen, with breakfast nook, Superba automatic water heater. Lot 50x150, with all kinds of flowers and shrubs. A real home and it can be bought below actual cost. No agents. 147 N. HOBART BLVD.

FOR SALE— WILSHIRE DOUBLE BUNGALOW AT TREMENDOUS SACRIFICE. The owner of this fine property has instructed us to sell regardless of price. He must have some ready cash immediately and is willing to take a loss. Bungalow is located 2 blocks from Wilshire and Western, among beautiful homes. 4 lovely rooms on each side, with extra wall bed, fine tile bath and modern kitchen. Rent $85 each side. Sacrifice price for immediate sale, $12,500. See Mr. Gram or Mr. Krohn. KELLS & GRANT. Wil. 165. REALTORS. Wil. 165. Wilshire Blvd. at Western ave.

FOR SALE— NOTICE: MR. RENT-PAYER. I will have one more modern bungalow finished and ready to move into this week. ISABEL HEIGHTS. Don't pay another month's rent. High sightly, beautiful bungalows, selling faster than my carpenters can build them. Small cash payment down, then $25 per month. Take Eagle Rock City car to Roseview, then north to tract office. J. FRANK BOWEN. Grant Building.

FOR SALE— Only $15,000. A TILE ROOF, 9-ROOM, 2-STORY, SOLID MAHOGANY FINISHED PLASTER HOME. EAST FRONT, LARGE LOT. New, DECORATED IN OIL, like a $30,000 home. SOLID CONSTRUCTION and BEAUTIFUL INTERIOR FINISH. Large bedrooms and DRESSING-ROOMS. 2 SOLID TILED BATHS, one a Roman. Just north of Wilshire Blvd. 6th st. car line. Open from 9 to 5. MR. BOLGIANO, with THE J. B. ALTHOUSE CO., 315 S. Western ave. Wil. 4478; after 6 p.m., 560810.

FOR SALE— $9000. 2-STORY HOUSE, 8 ROOMS, ALL newly decorated, hdw. floors, elegant fireplace, built-in effects, extraordinary inside finish, cement basement, large furnace, garage, widow living in another city wishes to dispose of this property quickly, which accounts for the unusual cut in price. Open for inspection after Sunday noon. Be there first. 1710 S. HOBART BLVD., block north of Washington. KELLY 201 Fay Bldg. Ph. 62804.

FOR SALE— BEVERLY HILLS HOMES. 3 distinctive homes, 7 rooms, 2 baths, separate shower, 80x150, price $12,500. Small cash, balance like rent. Call 511 RODEO DRIVE, Beverly.

FOR SALE— HOME SEEKERS. Would you like to own one of the most artistic, complete, elegant 7-room bungalows in the country. I have it on beautiful Ridgewood Place. Come with me and find fault with it if you can. Price is right. F. GARRETT WHITE. 820703. Realtors. 916 Story Bldg.

FOR SALE—LOOK AT THIS. $300 DOWN. $1400. 3 rooms on rear of lot 50x192, with foundation finished and floored on front of lot for 7-room house. Also other property in Glassell Park. Take Eagle Rock City, 5c car, on Broadway to tract office, AVE. 33 AND VERDUGO ROAD.

FOR SALE— $11,500. NEW WINDSOR SQUARE DISTRICT. New 8-room Spanish stucco bungalow, 3 large bedrooms, Batchelder tile mantel, nook, tile bath, shower and drainboard, A-1 hdw. floors, garage. $4500 cash. A BUY. SEE THIS. Mr. Anderson, with CHAS. H. TANNER, 405 S. Hill. 13047. Evenings, Wilshire 1797.

FOR SALE—Bungalow, cozy, latest improvements, 6 rooms and bath. Near 2 car lines. Will also sell slightly used furniture. See owner, 243 N. VENDOME ST. Take Heliotrope car.

FOR SALE— $8500. Dandy two-story 9-room home, Angeles Heights; large lot. We can make terms. Fine garage. CONWAY & GLESSNER. 14107. 1032 Citizens' Bank Bldg.

FOR SALE— $4500. BUNGALOW WITH OVER 1-4 ACRE. ALHAMBRA. House has seven rooms, garage, stable and chicken pens, lots of bearing fruit trees. On prominent street. SHAFER, 300-301 Ferguson Bldg., 307 S. Hill st.

FOR SALE—WHY PAY RENT? I have several fine homes for sale with $1000 cash payment. WALTER EDWARDS, 887 N. Western ave. Holly 3745.

FOR SALE—30th st. and Trinity. Four houses on one lot. Two 2-story houses and two 1-story. 5 rooms each. Two are furnished. A beautiful place. All rented. A great sacrifice at $9000. Look at them. Call OWNER, 20711.

FOR SALE—One of the best locations in city for private hospital or gentleman's club, or could be made into beautiful duplex house, with bungalow court attached. Address A, box 77, TIMES OFFICE.

FOR SALE—A SNAP—5-room modern bungalow, good location, car in front or door. Why pay rent when you can buy this way? See this at once. $4000. Terms. A. G. Moore, 842 S. Grand ave.

FOR SALE—New 4-room bungalow, hardwood floors throughout. Will accept lot as part payment. Apply Sunday 3616 S. Gramercy or see OWNER, at 3812 Zamora.

FOR SALE—Owner must sell splendid new 4-room house and bungalow court flat, only $5500. Worth $6500. Terms. 5600 S. Vermont. LANGLOIS & GRAHAM. Closed Sunday. 269823.

FOR SALE—Almost new 6-rm. colonial bungalow. Breakfast-rm., 2 bedrooms, cement garage. Furnished or unfurnished. Unfurnished $5500; furnished $6000. 3825 S. HARVARD. 786258.

FOR SALE—$2750, new 4-room bungalow with garage. Hoosier cabinet in kitchen. Immediate possession. Will also sell furniture. Owner, 206 E. 73RD ST. Call Sunday or evenings.

FOR SALE— Good 5-room cottage, near Goodyear's, only $4000 net, mortgage $1500; terms $1000 or more cash. If you know a bargain act quick. PHONE 72840 or 292493.

FOR SALE—$300 down, $30 per mo. New 3-rm. apt.-bungalow, located 2735 London st. Take Temple st. car to Andrews Blvd., go 2 blocks north. Price $2950. Real value. Owner and builder. HOLLY 3601.

FOR SALE — HOLLYWOOD'S FAMOUS SHOW PLACE. 5 MASTER BEDROOMS. EACH WITH BATH. EASY TERMS. FRANKLIN AND ARGYLE. HOLLY 8087.

FOR SALE — Modern 4-room bungalow, $3250, small payment down; on Mariposa st., just off of blvd. and yellow car, in Eagle Rock. Phone GARV. 2809.

FOR SALE—4-rm. bung., N.W. 15 min. Bdwy. $2500, $300 cash, bal. $25 mo., incl. int. MR. SUMMERS. Wil. 248; evenings, Wil. 6200.

FOR SALE—$13,500. Beautiful furnished 8-room Swiss chalet bungalow. Strictly modern. Near Western. Owner leaving town. Phone VERMONT 5309.

FOR SALE—$500 to $1500 down. Best bungalows. STACY, 401 Fay Bldg.

FOR SALE—8-room, 2-story house. Good location. 1818 W. 21ST. West 51.

FOR SALE—Sunkist cottage, same as rent. 61351 or 77756.

West and Northwest.

FOR SALE—AN OXFORD ST. SHOW PLACE, furnished. One of the most convenient high-class homes in the Wilshire district, furnished just as you would like to have it. Price furnished complete, $50,000. Shown by appointment only. HEARTZ, 735 H. W. Hellman Bldg. 15232.

FOR SALE—WINDSOR SQUARE. 402 PLYMOUTH BLVD. 8-room stucco, hardwood floors, tile bath, built for house, but must sell. See outside, then call HOLLY 6395 to see inside.

FOR SALE— $5850. ONLY $4000 CASH. Large 9-rm., 2-story frame house. Double garage, gas furnace. Fine income location, close here. W. C. KUNKEL, Washington at Hobart.

FOR SALE—In heart of Wilshire district, 8 wonderful rooms, hardwood floors, tile bath, extra built-in shower, basement, furnace heat, garage. Price for quick sale, $12,500. Very easy terms. Lot alone worth $7500. ALBERT LANE, owner, 147 S. Oxford. 560151.

FOR SALE—$1000 handles brand new stucco bungalow. North Wilshire, So. Hollywood district, near two car lines, stores, schools, etc. This is a real buy. Holly 8021. Eve. 567179. 606 N. WESTERN AVE. Holly 1997.

FOR SALE—New six-room bungalow, all built-in features, hardwood floors, tile bath, sink, mantel. Price $7200. $850 under market. 408 N. BRONSON AVE.

FOR SALE—Res. 3 large bedrms., 2 lavatories, hdw. floors. Lot 50x150 W. Adams dist. 2727 DALTON AVE. Lady leaving city.

FOR SALE—By owner, 5-room bungalow. Bargain for quick sale. $6500. 432 N. HARVARD.

FOR SALE—Beautiful 8-room modern house, lot ..., fruit trees. Reasonable. Terms. 238 ROSEMONT AVE. Wilshire 1327.

FOR SALE—Sacrifice, mod. 6-rm. bung., new Windsor Sq. Owner must sell. 75579.

FOR SALE—ONLY $10,000. MODERATE PAYMENT. EASY TERMS. BRAND NEW 6-RM. COLONIAL. BEST LOCATION IN N. WILSHIRE. 162 N. NORMANDIE. Today's best buy in this select district. We are not going to attempt to describe it, but will be pleased to motor you out to see it. Telephone 11635 for appointment. THE BRIGGS CO., 234 Chapman Bldg. Phone 11635.

FOR SALE— A WILSHIRE ATTRACTION. Swiss chalet, seven rooms, two baths, double garage, concrete drive, corner lot 55x160; near Western and Wilshire, block north of 11th st. car line. Owner must have cash and will sacrifice this elegant home. $6000 will handle. Terms can be arranged. Best buy in Los Angeles. SMITH-VAN WORMER REALTY CO., 1012 LOEW'S STATE BLDG. Ph. 820157.

FOR SALE— SPECIAL BARGAIN BY OWNER. NORTHWEST SECTION. I have just completed a beautiful five-room bungalow on paved street. High lot, wonderful view, one-half block from car line. Oak floors, tiled bathroom. Fireplace. Attractive built-in features. $6000. Small payment down and balance like rent. Call HOLLY 7847 and I will show you the property, or will be there every afternoon from 3 to 5. No. 353 PARKMAN AVE.

FOR SALE— REDUCED FROM $16,000 TO $14,000. This beautiful new 8-room house and garage; 4 bedrooms, including sleeping porch; extra lavatory, sunny breakfast-room, opening onto pergola and auto drive. Hardwood floors throughout, large living-rm., with brick fireplace, unit system of heating. Lawn and shrubbery. Large enclosed back yard. Lot 50x136. Ideal home. For particular people. Never been occupied. F. GARRETT WHITE. 820703. Realtor. 916 Story Bldg.

FOR SALE— BEAUTIFUL NEW HOME. This wonderful 2-story house on beautiful Ingraham, 8 rooms, 4 bedrooms, 2 baths, 1 extra shower, 1 extra lavatory. Double garage. Lot 50x140. This is the last word in construction. No home like it in city for the money. Cannot appreciate it without seeing. Only $19,000. F. GARRETT WHITE. 820703. Realtor, 916 Story Bldg.

FOR SALE—A WONDERFUL 8-R. HOME. On 4th ave., just N. of Pico high ground, lot 62x150, honestly built of brick and stucco, 3 large bedrooms and bath on 2nd floor, large living-room, dining-room, music-room, kitchen and screen porch on lower floor, house is heated with an American radiator, hot water plant, oak floors downstairs, maple upstairs, garage for 2 cars. Lots of closet room. Price $15,000. Reasonable terms. HEARTZ, 735 H. W. Hellman Bldg. 15232.

FOR SALE— NEW WINDSOR SQUARE. High 70-foot residence lot. Between 1st and 2nd sts. Bargain if sold by Wednesday. Phone 12424 Sunday, and evenings 54390.

FOR SALE—WILSHIRE HOME— SACRIFICE. Consisting of 7 rooms, 3 bedrooms, hardwood floors throughout. Basement with furnace. In perfect condition. Large lot, garage. Flowers and fruit. 4 blks. from Ambassador. $9500. Easy terms. McDOWELL. 609 S. VERMONT.

FOR SALE— BEAUTIFUL FURNISHED BUNGALOW. Seven large airy rooms, garage, mahogany furniture, grand piano, Victrola, books, cut glass, silver, linen, a complete home; immediate possession. Must be sold. No agents. 4647 W. 18th Place, or MR. PONTIUS, Atty., 612 Washington Bldg.

FOR SALE—$7500—$1500 cash. 7-room 2-story house, 4 bedrooms and sleeping porch; garage. Lot worth $4000; east front; progressive neighborhood; good stores and car service; see it. 975 S. SERRANO, just east of Western Ave. See OWNER, at 1024 S. Western Ave.

FOR SALE— $6750. ONLY $1500 CASH. 7-room modern frame bungalow, 7-8-inch hardwood floors in 4 rooms, 3 large bedrooms. Only a few blocks from here. Close to Adams car. Why pay rent? W. C. KUNKEL, Washington at Hobart.

FOR SALE—Snap for quick sale. Beautiful east-front, 7-rm. new bungalow. Spacious dining-room and breakfast room with French doors opening onto patio. Large lot, 50x155 ft. Choice shrubbery and lawn. Near Santa Monica Blvd. 1125 N. EDGEMONT. Holly 7393.

FOR SALE—A REAL SACRIFICE. Modern home of 7 rooms. Furnace, sprinkling system, fruit trees, shrubbery and garage. High ground, near Washington. Must be seen to be appreciated. OWNER, 4536 W. 17TH ST.

FOR SALE—New Wilshire district homes 102 N. Ardmore, corner, 8 rooms, $11,000. 1136 Burck Place, corner 11th st. 5 rooms, $7800. Commission to agents. W. E. VELDER, owner, 175 S. Harvard. Phone 56150.

FOR SALE—5-room modern home; 50x150 lot. Pico Heights. $5000.

FOR SALE—...room on sale as low as $6000; high ground. I pick values. Try me. GRAHAM, 1561 W. Washington. W. 3562.

FOR SALE—Beautiful new 5-room house, stucco Spanish architecture. Garage. All hdw. floors, wonderful living-room, beautiful fixtures and plumbing. Never been occupied. This home will suit the most fastidious. $9000. $3000 cash. OWNER, West 5200.

FOR SALE—Owner will sacrifice new 5-room Spanish type bungalow, Wilshire district, a beauty, with every modern feature, $7850. Terms. Located 422 N. IRVING BLVD. Owner's phone, Ver. 6612.

FOR SALE— $15,000. 10-room house, 3 baths, hardwood floors, double garage, asphalt-paved street; lot 74x178. To close estate; representative on premises. 1409 MANHATTAN PLACE.

FOR SALE—10-room duplex in West Adams section. Fine for income or res. Settling an estate, priced $9500. 1 week. MR. OWEN, 723 Mer. Nat. Bank Bldg.

FOR SALE—Elegant 9-room home, corner 100x150, double garage, near Berkeley Square. For appointment, 1711 W. ADAMS, W. 2586.

FOR SALE—6-room modern, furnished, all new. Owner gone East. Must be sold at once. $4750. Terms. Phone Wilshire 5675. 1861 GLENDALE BLVD.

FOR SALE—In Wilshire district, my brand new bungalow, 5 rooms, bath, oak floors throughout. 437 N. NORMANDIE, near Rosewood. $6000; terms. Owner.

FOR SALE—I am forced to sell my home at once. I must have $1500. If you want a fine home cheap, come in and see it. 2061 W. 30TH ST.

FOR SALE—Chance for an income, 9-room home and 2-story barn, lot 94x175, near W. Adams and Hoover, 1711 W. ADAMS. W. 2586.

FOR SALE—Beautiful large home and grounds. View unsurpassed. "Crown Hill!" PAINE, 331 Douglas Bldg. 64879.

FOR SALE—New double bungalow. Income $100 per month. $5500. PICO 5563.

South and Southwest.

FOR SALE—OWNER OF DOUBLE bung. nr. 50th and Normandie, 4 rms. side, 1 side rents $55, 1 side vacant. Hdw. floors, built-in beds and baths, double garage, $8750, $2250 down, $65 mo. No agents. VERMONT 288.

FOR SALE—9-room home, breakfast-room, sleeping porches, hardwood floors. Very attractive, corner lot. 1 block west of Vermont, on Grand ave. car line. $12,000. Call 26246 before noon.

FOR SALE—Modern 5-room bungalow. 4-room bung. in rear. Fine condition. Garage. Good rental property. $7350. $2850 cash. THOMAS & GORDON, 3841 South Vermont ave. 3915 Western ave.

FOR SALE—Beautiful 5-rm. bungalow, near schools, stores, 5c car fare, large lot, all imps., near Slauson and Angeles Mesa. $750 down, $40 a mo., including interest. Call at 5714 S. VERMONT, or Tel. 269882.

FOR SALE—6 rms., strictly modern, large garage, all imps., small payment down, small payment per mo. Call 5714 S. VERMONT. Tel. 269882.

FOR SALE — By owner, 6-rm. bungalow, double garage. Lot 50x140. Very good condition. Terms. 1735 W. 89TH PL. 77815.

FOR SALE — Must sell modern 6-room house, just completed. 2728 Cincinnati st. Make offer. Owner, DAVIS, 955 Court st. Boyle 1389.

FOR SALE—Beautiful 6-rm. bung., built-in features, garage, driveway. Snap. Cash or terms. Owner, 135 W. 58TH ST.

FOR SALE—$500 now, $500 July 6, takes 5-rm. new home. Bal. $43 mo. Call 5351 8TH AVE.

FOR SALE—$1250 CASH, $65 MO. Modern 7-R. bung., nr. 30th and Western. Barg. $6250. For appmt. VER. 288.

FOR SALE—6-room bung., hdwd. floors, tile bath and sink, gar. 51st, near Western. $6300, half cash. 75891.

FOR SALE—6-rm. bung., modern, new. Key lot 45x144. $6850. Small payment down. 1754 W. SLAUSON AVE.

FOR SALE—Two houses on lot 80x140, West 36th St. A bargain at $5250. YOUNG AND ALDRICH, 2712 S. Vermont Ave.

FOR SALE—By owner, 5-rm. colonial, modern throughout. J. P. McNEILL. 5755 4th ave. 799733.

FOR SALE — Owner must sell beautiful bungalow near Figueroa. Terms. Ph. 22319.

FOR SALE—Ten-room modern house, $14,000. 1012 Heliotrope Drive. PH. 15670.

FOR SALE— DON'T BUY A HOME Before you see this spacious 7-room bungalow, located near Western ave. and 54th street. Large fireplace and book-case. Living-room, beautiful buffet. In dining-room, writing desk, and book-cases in den; large bedrooms, ample cupboard space in kitchen, breakfast room; hardwood floors throughout. Garage, solid cement drive. This bungalow a steal at $6500. Only $1500 down, balance E.Z. Owner broken in health, must sell. See this one today. CONTINENTAL REALTY CO., 4301 S. VERMONT AVE. PHONE 269953.

FOR SALE— SEE THIS IF YOU WANT A BARGAIN. 6 ROOMS AND SLEEPING PORCH ON LARGE 50-FOOT LOT. FINE RESTRICTED NEIGHBORHOOD. ONLY $2500 CASH. TOTAL PRICE $6500. CALL 4427 S. WESTERN AVE. PHONE 799668.

FOR SALE— TO SETTLE ESTATE. MUST SELL. BEFORE APRIL 5TH. One of the best-built 6-room bungalows in the southwest. All 7-8 hardwood floors, side entrance with French doors. Built-in features. Beautiful breakfast room with private entrance. Only $6400, $2000 cash, bal. $50 a month. CONTINENTAL REALTY CO., 4301 S. VERMONT AVE. PHONE 269953.

FOR SALE—NEW HOUSES. 2825-2829 West 30th st. 5-rm. colonials, $5800-$6250. 2056 West 29th st. 5-rm. colonial, $6500. Hdw. floors throughout, tile mantel, sink, woodstone bath, floors, tub; breakfast nook, ironing board; garage, cement porch, walk, drive, fence. Terms, $2500 cash, $2000 1st mortgage, bal. $50 per mo. Open for inspection today.

FOR SALE— ARE YOU GOING TO WASTE ANOTHER MONTH'S RENT? You still have time to see this wonderful new bungalow, 4 rooms, all late built-in features, hardwood floors throughout, corner lot, garage. Grand ave. car. Small down payment. Come today. CONTINENTAL REALTY CO., 4301 S. VERMONT AVE. PHONE 269953.

FOR SALE— BEFORE YOU PAY Another month's rent, look at this wonderful 5-room colonial bungalow, hardwood floors, built-in features, breakfast nook; garage, side drive. Near Figueroa and Florence. Price $4750. Small down payment. Open all day. CONTINENTAL REALTY CO., 4301 S. VERMONT AVE. PHONE 269953.

FOR SALE— PRICE $6300. 5-ROOM MODERN HOME. Owner must sacrifice this beautiful home. It is the best buy we have had on our books for many months, and will be well worth your while to see this genuine bargain today. Must and will be sold at once. $2300 cash will handle. LEMING, 5896 S. Vermont ave. Open Sunday.

FOR SALE—Only $8500 cash and mtge. $5000, buys my fine home, 8 rooms, 2-story brick, basement, furnace; beautiful shade and fruit; lot 60x183; see its location at once, at 947 W. 30TH ST., then call me at Vermont 1501 and I will show you by appointment. This is fully furnished, and four rooms rented for $120 per month.

FOR SALE— OWNER SICK, MUST SACRIFICE. ONLY $1000 CASH. MY 5-ROOM BUNGALOW ON LOT 50x150, NEAR WESTERN AND VERNON. ONLY $6000. CALL 4427 S. WESTERN AVE. PHONE 799668.

FOR SALE — Bung., 7 rms., completely furn., including 2 bedrooms, breakfast, dining-rm., kitchen, disappearing bed in den, living-rm., hardwood floors throughout. Dining-room walls hand painted on canvas. Shown Sunday and Wednesday between 1 and 4, or by appointment. 79456. 1842 W. 41ST ST.

FOR SALE—ATTRACTIVE SIX-ROOM BUNGALOW, WELL ARRANGED, LARGE CEMENT PORCH, GLASS ROOM ON SIDE; AUTOMATIC WATER HEATER, GARAGE AND SHED, WITH CEMENT WALKS TO EACH ONE. FRUIT TREES, LOTS OF FLOWERS. SEE OWNER FOR TERMS. 905 W. 55TH ST.

FOR SALE—$500 down. Bargain. Am forced to lose for quick sale. Lovely, well-built, new 5-rm. bung., strictly mod., built-in fea. and attractive, large lot, alley; big garage. Side drive, fine loc., ½ blk. Vermont Blvd. st. car. Price $5250. Bal. $50 mo. inc. 7 per cent int. Hurry. 5226 S. VERMONT.

FOR SALE—ONLY $1400 CASH. 7-room bungalow, 3 bedrooms, H.W. floors, garage, splendid S.W. district. Payments less than rent. Price $5500. See ANDREWS, with STONE & GOSS, 4813 S. Western ave. Tel. 799204 or eve. 767631.

FOR SALE—Fine 6-rm. bungalow on 60-ft. lot, double frontage. Good cement basement. Full cement garage with toilet and lavatory. Furn. or unfurn. Will rent. Large street lamps front and rear. 859 W. 51ST PL. VER. 103.

FOR SALE—1080 LE CLAIRE PLACE. Immediate poss. of 7-rm., up-to-the-minute house, cellar, garage, etc. 2 blocks L. A. High School. $8000. $3000 down. BLANCHARD, excl. agent, 3290 Huron st. Lincoln 3688. Open for inspection 1 to 5 daily.

FOR SALE—New, strictly modern; 6 large rooms and bath, oak floors, beautiful lighting fixtures, all built-in features, cement porch, garage, cement floor and driveway. Price $5250. $1250 cash, balance terms. OLSEN & MEADOWS, 5532 S. Vermont Ave.

FOR SALE— ONLY $5300. 6 rooms, 55th st., between Figueroa and Hoover sts. $1800 cash will handle it, balance $35 month. Best terms ever. SHEPHERD & TOMS, 5400 S. Hoover.

FOR SALE—Owner says, sell my new $7000 residence for $6250. Beautiful 5 rms., break. nook, tile bath, mantel and sink; hdw. floors throughout; driveway and garage. All imps. 75th and Vermont. Terms. Owner's agents, 5714 S. VERMONT. Tel. 269882.

FOR SALE—8-room, story and a half house, at 855 S. ARDMORE AVE. 4 bedrooms, furnace, hardwood floors throughout; garage. Price $10,000. 59182. 11754.

FOR SALE—HERE'S A REAL SACRIFICE. Strictly modern, 4 rms. and bath, with garage and driveway. Plastered and beautifully finished. Many good built-in features. Owner needs money. Will sell for $3000, $500 down. Call 8450 MONETA.

FOR SALE—Beautiful new colonial; 5 large rooms and nook. All modern, close to Manual Arts High School. Beautiful location. Price $6500, $1800 down, $65 a month, including interest. By owner, 4238 RAYMOND AVE., Los Angeles.

FOR SALE—Classy five-room modern bungalow, just completed. Located 1294 West 37th Place. Large lot, alley and garage. Buy from owner. Price $6500. Phone MAIN 100.

FOR SALE—New 5-rm. stucco, Class A, stucco neighborhood, vicinity W. Adams. By owner, urgent need money, cause of sacrifice. Address D, box 110, TIMES OFFICE.

FOR SALE—Look at this fine bungalow, 6 large rooms, furnace, garage and driveway, best street in Southwest. $2500 cash will handle. Balance terms. 1256 WEST 52ND ST.

FOR SALE—$1000 down, dandy new 5-room bungalow, hwd. floors throughout, garage. Large lot. $5250. 4361 S. HOOVER.

FOR SALE—Or Exchange: New modern 3-room house, cement porch, garage, $2500. Will exchange equity of $2500 for 1 or 2 lots. 215 W. FLORENCE.

FOR SALE—9-room house, best locality, on West Adams st. Grounds like park. $10,600 under value. Price $30,000. 2146 W. ADAMS ST.

FOR SALE—For investment. No agents. Two Spanish bungs., new. Double garage. Price $10,500; terms. Income $130. Phone BROADWAY 8896, evenings.

FOR SALE—$4250, $500 DOWN. 4-room bungalow, garage, 6027 8th ave. Write or phone owner, BEN A. KOEHLER, Montebello, Cal. Whittier 5007. Key 6023.

FOR SALE—Fine bungalow, Wilton Place, between 44th and 48th car lines. The best bargain in southwest. Owners only. 4106 S. NORMANDIE, Monday and after.

FOR SALE—8518 S. GRAND, $500 down. Beautiful new 4-room and bath. Fine location. Owner, Pico 5869. V. 3036.

FOR SALE—6-room bungalow, with garage. Leaving city, is reason for selling. 122 E. 59TH PL.

FOR SALE—5-room modern bung., completely furn. Conveniently loc. for schls., cars and stores, gar. and fruit. Price $4750. Cash $1500. OWNER, 855 W. 59th.

FOR SALE—Snap. $800 cash for new 5-room modern bungalow; fireplace, breakfast nook, oak floors. Owner's full price $1000, balance to suit. 1217 W. 74TH.

FOR SALE—My modern 6-room and large sleeping porch, garage, hardwood floors. 420 W. 41ST ST. Terms.

FOR SALE — BARGAIN FROM OWNER. Need money, must sacrifice beautiful, modern 5-room bung. Terms. WEST 4108.

FOR SALE—6-rm. mod. bung., garage. W. 31st St. nr. University. $5800. 23761.

FOR SALE—By owner. Beautiful home with fine income. 3950 S. NORMANDIE.

FOR SALE—4-rm., bath, gar. $3150. $650 cash. $40 mo. 429 W. 89TH.

FOR SALE—5-room bungalow, $4500, terms. 1217 W. 89TH ST., near Vermont.

FOR SALE—2 4-rm. flats, home, income. $8000, terms. Owner, 207 W. 37TH PL.

East and Southeast.

FOR SALE—BEAUTIFUL DOUBLE BUNGALOW, 5 rooms and bath each side. Hardwood floors, built-in features, strictly modern, beautiful fixtures, concrete drive, double garage, good view. 950 VISTA DR. Take Stephenson ave. car.

FOR SALE—To colored folks, a good 5-room house, close in. $2750, $650 cash, balance easy. LOW, 977 E. 12th st. 22761.

FOR SALE—Better than you imagine, four rooms, bath, toilet, garage, fenced. $500 cash; $1600. Day or night except Sunday. CONKLIN, 1633 E. Florence ave.

FOR SALE—$4850, terms, modern home, 6 rooms, all built-in features. 165 E. 56th St.

FOR SALE—5-room bungalow, built-in features, large yard, fruit trees, garage. Terms. 933 HOLLINS. Boyle 4858.

FOR SALE—Or For Rent—5 and 4-room houses, $2700, $500 down, easy terms. Call 4005 HOOPER AVE.

FOR SALE—A flat, 5-rm. plas. house, mod. $3000, tms. Own. 3326 E. 2ND.

North and Northeast.

FOR SALE—In Highland Park, by owner, 5-room modern bung., sleeping porch, furnished or unfurnished, including piano, $2750, $750 down, balance like rent; immediate possession. Phone GARVANZA 1617.

FOR SALE—5-rm. plastered cottage, lot 50x150, fruit and an excellent chicken run. $2800. Real bargain; easy terms. WILLIAMS REALTY CO., 6199 Pasadena ave. 39871.

FOR SALE—New 5-room house, built-in features, large bedroom and sleeping porch. Fine location. Your choice paper and paint. Snap $4000. $500 down, $40 mo. 39844. 5707 PASADENA AVE.

FOR SALE—SACRIFICE, $1000 DOWN. Leaving city. New, beautiful Spanish bungalow; piano, flowers, roses, fruit set; close in. $4500, low mo. payments; furnished if wanted. Owner, 3515 Locksmore.

Furnished Houses.

FOR SALE—OR RENT. New 5-rm. bungalow, furnished or unfurnished, lot 50x180 ft. Terms. ½ block yellow car line and ½ blk. from Inglewood and Redondo new boulevard. For particulars inquire of owner at 3954 HALLDALE AVE., L. A.

FOR SALE—Furnished double bungalow on West 61st. Call VERMONT 1296.

HOLLYWOOD—For Sale, Ex., Wanted, To Let.

FOR SALE— Lot near schools, bank and car line. Only $1700, and you can build a double.

6-ROOM BUNGALOW, all large rooms, worth $10,000. You can buy for $8500. See this if looking for a home.

4-ROOM BUNGALOW, Laurel Canyon, some place and some buy. See owner at 7374 Sunset Blvd. EUREKA REALTY CO. Phone 578894.

FOR SALE—IDEAL HOME. Charming six-room bungalow north of Hollywood Blvd., on a beautiful unrestricted sightly lot. Spanish architecture, three porches, commanding a view of the valley, ocean and cities. This lot alone is worth $7000. There is room for two more bungalows or duplex houses. Would make a choice income property. To appreciate this property you must see it. Price $10,500. Reasonable terms. NORTON & BUNCH, 6506 Hollywood Blvd. 577-485. 578-622.

FOR SALE—OR EXCHANGE— Income property bringing $450 per month, bungalows furnished; lot 50x210 just north of Hollywood Blvd. on a street fast growing in value; high-class property. We offer this for sale, or will exchange for Hollywood blvd. business property and assume a reasonable amount. Prefer frontage with a residence which can be temporarily utilized. Must take in a small home in exchange. Sale price $30,000. MRS. CLARICE MacQUARRIE, 6787 Hollywood Blvd. Holly 338.

FOR SALE—$12,500 buys an eight-room furnished home just north of Hollywood Blvd., in choice residential location. Ten large, sunny rooms, well furnished. Charming porches, two bathrooms. This home is not new, but it's good and substantial and would make an ideal home for a large family. Immediate possession. It's a good investment, too. Furnished for $12,000. NORTON & BUNCH, 6506 Hollywood Blvd. 577-485. 578-622.

FOR SALE—UNRESTRICTED LOTS. SUITABLE FOR INCOME PROPERTY.
100x150—Excellent court site....$5000
50x170—House on rear....$5000
60x135—Corner, new garage....$5500
50x135—Fine flat site....$3750
50x150—Corner, double garage....$4800
100x140—Vermont, near Sunset. Bargain
50x135—Sunset near Vernon....$5000
50x135—East front duplex site....$3000
Terms arranged on all above property. 1280 N. Vermont, corner Fountain. Open Sunday. BOYER. Phone 597384.

FOR SALE— $3500—LOOK—$3500. MR. HOMESEEKER. 5 rooms, modern, 6c car, lot 40x125. Lots of built-in stuff, large basement, ... all in and paved. $1200 down, $35 per month. If you want a home DON'T FAIL TO SEE THIS. $3500. D. F. LEE. $3500. 4009½ Sunset Blvd.

FOR SALE— $1500 CASH, $65 A MONTH. New 7-room colonial bungalow, 3 large bedrooms, large breakfast-room, extra-large living and dining-rooms, built-in features, hardwood floors, garage, large lot. Good view of mountains. Close to car line. $6500. Would be a good buy at $8000. 57148 or 578914. Office, 7500 SUNSET BLVD.

FOR SALE—5-room house FREE. 130-ft. lot, 1-4 block to Santa Monica Blvd. House now rented $50 per month; room for another house; property bound to advance. For three days only, $4500. TERMS. Open Sunday. BOYER. Ph. 597384. 1280 N. Vermont, corner Fountain.

FOR SALE— BY OWNER. Corner flat or court site, north of Hollywood Blvd., on Wilcox ave. Large enough for 15-unit court, with 6-room house. At $125 per front foot. Will take good auto as part payment. Phone HOLLY 9179.

FOR SALE— BY OWNER. Corner flat or court site, north of Hollywood Blvd., on Wilcox ave. Large enough for 15-unit court with 6-room house. At $125 per front foot. Will take good auto as part payment. Phone HOLLY 9179.

FOR SALE—$3500 TO $6500. Have clients waiting for houses at these prices; can sell your quick if down payment can be from $600 to $1000; Hollywood or northwest section preferred. Open Sunday. BOYER. Phone 597384. 1280 N. Vermont.

FOR SALE—$6300, FURNISHED. TERMS. 7 rooms, 2 baths, modern, large lot, garage, 1 block to car; 3 rooms rented for $50 month. Excellent home and income. Open Sunday. BOYER. Phone 597384. 1280 N. Vermont., corner Fountain.

TO LET— 1-rm for rent, furnished, brand new, up-to-date, 4-rooms and garage; extra Holmes bed; only $65. See me at 1150 Poinsettia, Hollywood, or my agent, The GATES CO., 7419 Sunset Blvd.

TO LET—Newly constructed, high-class, strictly modern, 5-room flat. Old ivory finish. Tile baths and sinks. Radiantfires and gas radiators, automatic water heater. Janitor service and garage. 5076 FOUNTAIN AVE., corner Normandie.

TO LET—5-room furnished bungalow, $80. 5-room furnished apartment, $85. Other bargains in furnished and unfurnished, exclusive Hollywood rentals. HOLLYWOOD INVESTMENT CO., 5466 Santa Monica Blvd. Holly 4544.

FOR SALE—Beautiful Laurel Canyon way, 2-story, 6-room, stucco, finish, plastered house. Bath, 2 large sleeping porches, one entirely screened, gas, electricity, phone, etc. Modern every way. Garage, cellar, 2 lots, inexpensive alterations will make 2 flats. Phone HOLLY 6080.

FOR SALE—New 6-room bungalow, bath, sleeping porch, heat and fireplace, Hoover and Manzanita frontage. Lot 150 ft. deep. Price $8500, terms suit. 5c car fare to Sanborn Junction. Resident, 860 Manzanita. Phone OWNER, 598629.

FOR SALE—Widow's sacrifice, 9-rm. house overlooking Sunset Blvd., high above fog, nothing like it for the money. $2500 down, $60 month. Must be sold this week. COLLIGAN, 5102 So. Main.

FOR SALE—By owner. Hollywood art home. New $12,000, also new furniture if des. and 2 adj. lots with sale, cheap. 2159 FAIRFIELD AVE. 578841.

FOR SALE—Lot 50x160 with 5-room house, water, gas and electricity installed. Price $3500 cash. Lot alone worth the price. 57148 or 578914. Office 7500 SUNSET BLVD. Open Sunday.

FOR SALE—$5750; TERMS. 5 rooms and sleeping porch, large lot; located on North Hobart Blvd., close to yellow car line. Shown by appointment. HOLLY 8503.

FOR SALE—$4750; EASY TERMS. 2 bedrooms, hardwood floors, automatic heaters, 5c car; fine location. New. Open Sunday. BOYER. Phone 597384. 1280 N. Vermont., corner Fountain.

FOR SALE — Absolutely best buy, $7500 heart of Hollywood, fine residential section, near 4 cars, blvd., schools, churches, theater, stores, 6 rms., large lot. Imm. possession. M. J. OSGOOD, Holly 256.

TO LET—Let us rent your property. Our splendid location brings quick results. Cannot get enough listings. Help us out. Open Sunday. BOYER. Phone 597384. 1280 N. Vermont., corner Fountain.

TO LET—$130, unfurn. beautiful 9-room residence, old English type, every convenience. 1965 CANYON DR. 22328. References.

FOR SALE—Handsome mod. 6-rm. bun.; 15 fruit trees, 3-car, wonderful bargain. $7250. $1700 down, $50 mo., inc. interest. 1187 N. ARDMORE.

FOR SALE—5-room stucco house. Central Hollywood, $6500; terms, $1500 down, $50 month. Call MERCER REALTY, 6272 Hollywood blvd. Holly 7850.

TO LET—My beautiful home at $125 per month, on large, attractive corner at 1801 BEACHWOOD DR. Garage with pit. Light and water. Phone HOLLY 1650.

FOR SALE—$5000. 4-room bungalow, furnished or unfurnished, including good car. Owner, 959 N. HARVARD BLVD. Phone Holly 8743. Hollywood.

FOR SALE—Best lot you can find in the Hollywood foothills, below $3000. 55x120, level, all improvements in and paid. 2321 OBSERVATORY. 598778.

FOR SALE—6-room bungalow, 1632 Laurel ave., Hollywood. Buy from owner and save commission. 25002.

FOR SALE— MAGNIFICENT BEVERLY HILLS COUNTRY ESTATE AT AN EXTREMELY ATTRACTIVE FIGURE.

THE HOUSE IS OF STUCCO CONSTRUCTION, WOODWORK OF LOWER FLOOR LIVING-ROOMS FINISHED IN SOLID MAHOGANY, DECORATIONS IN EXQUISITE IMPORTED TAPESTRY; FIXTURES ARE OF MOST ELEGANT APPOINT, SOME OF THEM BEING OF GENUINE ALABASTER. THE BEDROOM SUITES ARE EXCEPTIONALLY LARGE, THERE BEING FOUR MASTER BEDROOMS AND 3 BATHS. THE LATTER ARE LARGE ALSO, IN KEEPING WITH BEDROOMS, AND EQUIPPED WITH MARBLE SHOWERS. THERE ARE ALSO FOUR SERVANTS' RMS. AND 2 BATHS. THE HOUSE IS SITUATED IN A BEAUTIFUL TROPICAL GARDEN OF OVER TWO ACRES AT REAR OF WHICH IS SITUATED THE GARAGE, WITH CAPACITY FOR SIX CARS; THERE BEING A CHAUFFEUR'S APARTMENT WITH BATH.

THIS MANSION WAS BUILT BY A MAN OF NATIONAL REPUTATION, AND NO EXPENSE WAS SPARED IN ANY PARTICULAR TO MAKE THIS RESIDENCE UNEQUALED IN ITS APPOINTMENTS. I WILL BE GLAD TO ARRANGE TO SHOW THIS PLACE AT ANY TIME BY APPOINTMENT.

PHONE 539129. ASK FOR JUDSON K. POST, WITH FRANK MELINE COMPANY, BRANCH OFFICE ONE BLOCK EAST OF BEVERLY HILLS HOTEL, ON SUNSET BLVD., AT REXFORD DRIVE.

FOR SALE—AN UNUSUAL BUY IN AN UNrestricted cor. lot in West Hollywood, 60x150. Surrounded by beautiful homes. Reduced from $6000 to $4500 for quick sale. Positively the best bargain in Hollywood. 578-622—577-485. NORTON & BUNCH, 6506 Hollywood Blvd.

$7000—$2000 WILL HANDLE. Beautiful new Spanish stucco bungalow, very artistic, well built with best materials. Six rooms, three bedrooms, beautifully planned, tile bath and kitchen up-to-the-minute. Centrally located. Worth your first attention. Price $7000, $2000 will handle. NORTON & BUNCH, 6506 Hollywood blvd. 577-485. 578-622.

FOR SALE—$5700. TERMS. Beautiful new bungalow, large rooms, hdw. floors, garage, fine location, best buy in Hollywood. Open Sunday. BOYER. Phone 597384. 1280 N. Vermont, corner Fountain.

FOR SALE—Large houses of 5-6 rooms each; H. W. floors in each, modern in every way, 3 garages, located large cor. lot, near Sanborn Junction; 6 cent fare. Price $18,000; $6000 cash; balance to suit. H. J. SHAW, 1117 No. Ardmore.

FOR SALE—Villa site, Holly foothills, 185-ft. frontage, or will divide; beautiful view, new restricted tract, so. exposure; city improvements. Price reasonable; sure to bring fabulous price in few years. Owner, 501 SAN FERNANDO BLDG. 14980.

FOR SALE—The most interesting bungalow in Southern California, 6 rooms, bath, 3 ceilings vaulted, all walls old trowel plastering and decorated. Inclosed garden. Plot 68x150. Address Y, box 49, TIMES OFFICE.

FOR SALE—Beautiful lots, suitable for flats, doubles, duplexes or residences, at prices unheard of for the location; prices from $1500 to $4000 for residence and income lots. Some discounts for cash. WRIGHT & HOGAN, 4491 Hollywood blvd.

FOR SALE—New 7-room colonial bungalow, large garage, 1129 No. Berendo, so. Hollywood. Near Santa Monica Blvd. Lot 50x135. $9500. $2400 down, small payments. Near State University.

FOR SALE—Special. New 5-room bungalow and garage, located best section Hollywood. Complete in every detail. Only $6200. ARLINGTON REALTY CO. Phone 768149. 1610 Arlington, and W. 16th st.

FOR SALE—Beautiful double bungalow, 4 lg. rms and bath, hdw. floors, built-in beds, fireplaces, also bungalow on same lot, rent $185, lot 50x182 to alley. OWNER, 5129 Sunset Blvd.

FOR SALE—Fine lots, suitable for flats, price $3250 each, 5 per cent discount for all cash. WRIGHT & HOGAN, tract office, 4491 Hollywood blvd. Main office 1666 N. Vermont.

FOR SALE—New 6-rm. bungalow and garage, just finished, large lot, fine street. Going East, must be sold at once. Price $6500, $1000 down, $32 mo., including interest. Key, 6073 SANTA MONICA BLVD.

FOR SALE— Lot in Hollywood, $3500; restrictions. Must sell. Sacrifice. 639 N. BOYLSTON.

TO LET—New upper flat, 5 rooms, bath, garage, ½ block north of Hollywood Blvd., 1728 N. MARIPOSA. Owner, 11-4.

FOR SALE—$3300, 4 rms., hardwood floors, 2 bedrms., garage. Easy terms. 1218 N. SERRANO. 598271.

TO LET—RENTALS—SALES—LOANS. CALL MRS. EPHLIN, HOLLY 384. 6509 Holly Blvd. I have my own car.

WANTED—To buy double bungalow north of Hollywood Blvd. A. J. GLEASON, 578880.

TO LET—$110, new 5-room furnished Hollywood bungalow. 2212 HOLLY DRIVE. Phone WESTON, Holly 9510.

FOR SALE—Dbl. bungalow, cheap, $2000 will handle; in Central Hollywood. 5583 HOLLYWOOD BLVD., Holly 4220.

TO LET—HOLLYWOOD, 4-room flat, with garage, best in Hollywood. 1741 N. ALEXANDRIA AVE., by the boulevard.

TO LET—A lady with well-furnished 5-room flat, wishes to share same with another, $35 per month. 1603 N. KINGSLEY DR.

TO LET—3-rm. flat and garage, adults. HOLLY 5621, after 6 p.m.

FOR SALE—Beautiful 6-room bungalow. $7250, $1700 down. 960 N. NORMANDIE.

GLENDALE—For Sale, Ex., Wanted, To Let.

FOR SALE— A REAL HOME. 7 ROOMS. Three bedrooms and large breakfast room. Tile sink, recess tub and shower. Large basement. Interior decoration compare with $20,000 homes. Wood work in living and dining-room of southern red gum. Hollow tile construction. Sixty-foot corner lot, in excellent neighborhood. Price $12,600, terms.

COMPLETELY FURNISHED. 6 ROOMS. Two bedrooms and breakfast room. ½ block to Brand Blvd., and a few blocks south of center of town. Modern, and in excellent condition throughout. Piano, dishes, some linen, everything ready to start housekeeping. Lawn, flowers, fruit. $7500. Reasonable terms.

W. WALLACE PLUMB CO., 229 NORTH BRAND BLVD., OPEN SUN.

FOR SALE— IF YOU SHOULD SEE THIS WONDERFUL HOME IN LA CRESCENTA, the one thing you never would guess is the price. Large living room with a great stone fireplace, conservatory with a stone fish pond, beautiful dining-room and kitchen. The second story consists of 3 sleeping rooms, hall, bath and 3 sleeping porches, large enough to accommodate at least 10 people. Basement with furnace and laundry, garage. We will not attempt to describe the large grounds further than to say they are set with great and rare shade trees, palms and fruit. After seeing it you would never believe it could be bought for $10,500, and terms at that. WERNETTE & SAWYER, 116 W. Wilson. Glen. 172-W.

FOR SALE— VERY ATTRACTIVE BUNGALOW. IN BEAUTIFUL DISTRICT. 5 large rooms, all hdw. floors, nice built-in features, fireplace, two floor furnaces, cement cellar, large screened porch with two laundry trays; lot 50x150; fine garage with driveway, to alley. 14 fruit trees planted, 3 years; this is the best value we know of in Glendale. See it at once. $6300. Terms. RINEARSON & HOFF, Corner Doran st. and Brand Blvd. Associated with CHARLES B. GUTHRIE.

FOR SALE— GLENDALE. EXTRA-SPECIAL BUY. 5-room, strictly modern bungalow, hardwood floors throughout, all modern built-in features. Papered and elegantly painted, built-in bathtub, woodstone floor and large cement porch; nice garage, cement drive and floor. Most exquisite view of mountains. 50-ft. lot. The only thing cheap about this house is the price, $4850. Cash payment of $1350. Bal. less than rent. H. L. MILLER CO., 109 S. Brand. Glendale 853.

FOR SALE— SAVE YOUR RENT. Cozy little home on rear of excellent lot, 3 small rooms, 3 full-bearing peach trees, flowers, etc. $3000, $500 down, balance $35 per month, including interest. CHARLES B. GUTHRIE, 103½ S. Brand. Glendale 1640.

FOR SALE— ATTRACTIVE HOME. On fine residential street, 5 rooms, all hdw. floors, built-in features, fireplace, garage; lot 50x140; this house is well built and worth the money. $4750. $1000 down, bal. $40 per month. CHARLES B. GUTHRIE, 103½ S. Brand. Glendale 1640.

FOR SALE— INCOME PROPERTY, very close in. Two new houses, 4 and 5 rooms, all H.W. floors and right up to the minute. Double garage, on large lot. $10,500. $4000 handles. WERNETTE & SAWYER, 116 W. Wilson. Glen. 172-W.

FOR SALE—Glendale property, exclusive list, best obtainable bargains. Write for list. J. L. DOHERTY, 102 S. Maryland.

FOR SALE— SACRIFICE FOR IMMEDIATE SALE. Modern 5-room home only a few months old, and in excellent condition. Close in on prominent street. All built-ins, hardwood throughout, garage, lawn, flowers etc. Priced at $5500; $2200 cash and $65 per month.

INCOME. Just completed one of the finest 4-family flats in Glendale. Each compartment contains 4 large rooms nicely decorated. Tile bath and drain board, automatic water heater, disappearing bed and Ray-glo heater in each. One block to L. A. car line and near center of city. Price $20,000. Very easy terms. W. WALLACE PLUMB CO., 229 NORTH BRAND. OPEN SUN.

FOR SALE—A REAL SNAP. 4-room modern house on Harvard st., only $3800, terms. We consider this one of the best buys in Glendale. See it and your house-hunting is ended. CALDWELL & ELLIOTT. Glen. 1379. 100 E. Colorado at Brand.

FOR SALE—Colonial bungalow, in choice location. 5 extra-large rooms. Pergola porch. Tile bath and sink. Pedestal washstand. Heating system. Batchelder tile mantel. Lawn and shrubbery. Inspect this home. 460 PATTERSON AVE.

FOR SALE—PEOPLE SAY "SEE WARREN, HE KNOWS." REAL ESTATE VALUES. COMPLETE LISTINGS, MANY EXCHANGES. WARREN, 300½ S. BRAND.

FOR SALE—By owner, ½-acre lot, 5-room modern bungalow, North Glendale between Central and Pacific ave. Garage, fruit, corral, near school and car line. Price $4150. Terms to suit. 407 GILBERT ST.

FOR SALE—A look means a buy, 6 rms., partly furnished, modern bungalow, at 419 W. Vine st., Glendale. $5500, $500 down. $50 per mo. Owner at house 3-6 daily, or HOME 554466.

FOR SALE—By owner, 600 E. Chestnut, corner Granada, 5-room new attractive modern bungalow and garage, lot 57x100. Phone GLENDALE 2371-W.

FOR SALE—INCOME PROPERTY. BRAND BLVD. FRONTAGE. Some wonderful buys. Call on me. EDITH MAY OSBORNE, 210 W. Doran.

PASADENA—For Sale, Ex., Wanted, To Let.

FOR SALE—Lake Avenue frontage, 130x185, near Colorado St., suitable for bungalow court, apartment or stores. $60 ft. H. J. ADAMS. 119 E. Colorado, Pasadena. 60261.

EAGLE ROCK—For Sale, Ex., Wanted, To Let.

FOR SALE— WHERE IS LITTLE SWITZERLAND? IF YOU HAVE NOT SEEN IT YOU HAVE MISSED ONE OF THE BEAUTY SPOTS OF SOUTHERN CALIFORNIA. THIRTY MINUTES FROM FIFTH AND BROADWAY BY YELLOW CAR. CENT 5 CENT CAR FARE BY BOOK. TAKE ANY "EAGLE ROCK CITY" YELLOW CAR ON BROADWAY, RIDE TO THE END OF THE LINE. THERE YOU ARE. OWN YOUR OWN HOME. OUR BUILDERS WILL BUILD YOU A HOME IN DAHLIA HEIGHTS AND FURNISH 75 PER CENT OF ITS COST AT 7 PER CENT INTEREST. NO ESCROW FEES, BONUSES OR COMMISSIONS. ALL IMPROVEMENTS INCLUDED IN PRICE. WONDERFUL CLIMATE. REASONABLE PRICES. HOMELIKE AND EXCLUSIVE. YOU WILL LOVE DAHLIA HEIGHTS. COME AND SEE IT. BUDDICK & DRIVER, OWNERS, AND H. E. BARNUM CO., SELLING AGENTS, 746 E. COLORADO ST., EAGLE ROCK. PHONE GARVANZA 2553.

FOR SALE—A LITTLE HOME NORTH SLOPE large view lot 50x220. All street improvements paid, 5c car, only $1850. $300 cash, bal. easy. Don't pay rent any longer. Business lot 50x150, Colo. Blvd. $2500. Fine 6-rm. colonial, north slope, close in, large garage, basement, cement work, fruit trees, 55-ft. lot. A dandy home in a fine location at $5600, $1500 cash, bal. like rent. Valley view lot near 5c car, $825, easy terms this week only. A canyon homesite in a unique setting at head of Eagle Rock's prettiest street, has all city conveniences, is served by abundance of spring water, a wonderful view of the whole valley, price $3000. J. B. BROWN & CO., 117 Central ave. GARV. 2628.

FOR SALE OR LEASE—The only available close in acreage suitable for lumber yard, ice plant or laundry. Sewer connections available. FEASTER & WITCHER, 121 Central, Eagle Rock. Garvanza 609.

FOR SALE—$3975, $1000 cash, $40 mo., 5-rm., new by owner & bldr.; oak firs., mantel, b't-ins. 132 W. PALM.

SANTA MONICA—For Sale, Ex., Wanted, To Let.

FOR SALE— WHEN YOU ARE IN SANTA MONICA take a look at corner of Fourth and Palisades avenue, it's the best that is offered. An ideal site for large apartment or bungalow court, 107½x175. Beautiful residence on Palisades ave. at $13,000. Lot facing west on Alta at 10th, 50x150, $1200. Ideal unfurnished flat 5 rooms, New York style, 2 blocks from ocean on year's lease. A. E. FLAVELL, Fourth and Wilshire Blvd. Phone 21627.

FOR SALE—Santa Monica bargain. Seven lots in one block, in Wilshire district, at $400 below the market value. Terms. Other lots north of blvd., cheap. Also houses, furnished or unfurnished, as low as $3600, in fine location. Here is your chance. Open Sundays. BARGAIN REALTY CO., 1703 Wilshire Blvd., Santa Monica.

FOR SALE—S.W. cor. Fourth-street Boulevard and Marguerita ave., Santa Monica. Very finest and largest corner in Palisades. One block from ocean; magnificent surroundings. Take a look at it. F. C. HAGEMAN, owner, Chatsworth, Cal.

CITY LOTS AND LANDS—For Sale.

FOR SALE— 50x135. SPECULATORS, ATTENTION! $3500. CLOSE TO AMBASSADOR HOTEL, IN DISTRICT WHERE VALUES ARE INCREASING RAPIDLY. CAN DOUBLE YOUR MONEY IN SHORT TIME, WHEN RESTRICTIONS EXPIRE. CALL MR. SCOTT, with KELLS & GRANT, Wil. 165. REALTORS. 56302. Wilshire Blvd. at Western.

FOR SALE—BUNGALOW COURT SITE— 107½x155 feet on Mariposa street just north of Beverly Blvd. This is the highest point of ground in this vicinity. The view never can be obstructed. Reasonable terms. HEARTZ, 735 H. W. Hellman Bldg. 15232.

FOR SALE— I have 40 unrestricted lots suitable for apartments and flats. Close-in, on Crown Hill and Witmer st. Priced low for ... J. A. HILL, 232 S. Figueroa. Phone 66442.

FOR SALE—UNRESTRICTED LOTS. Price $975. Terms. $200 cash, balance $15 per month. W. J. WELLS, Ph. 75403. 3929 W. 10th st.

FOR SALE—Lot 50x138, close to car line, price $2850, 10 pct. discount for all cash. MR. WRIGHT, owner. 4491 Hollywood Blvd. WRIGHT & HOGAN.

FOR SALE—Westlake corner a bargain at junction 11th, Hoover and Park View. Ripe for stores or apts. Must sell at once. WILSHIRE 5887.

FOR SALE—Or exchange, one acre on Melrose avenue, just off Western ave.; suitable for flats or bungalow court. PH. 64029.

FOR SALE—Fine apt. hotel lot, 60x150; only 2 blocks from new Biltmore Hotel, on 5th st. Valuation $30,000. $22,500 will handle. Phone 74846.

FOR SALE—By owner, a dandy lot on 74th st., near Vermont. Call BOYLE 6134 mornings. No agents.

FOR SALE—High, beautiful lot, Westlake district, 50x140 to alley, only $3250. POTTER & SMITH, 1023-24-25 Loew's State Building.

FOR SALE—By owner. $2500. Corner lot, 187 feet frontage, on Vermont Ave., S. and 111th street, 1-3 cash, easy terms. PHONE 556798.

FOR SALE—VERMONT CORNER. The best buy in a corner on the avenue. Part cash, bal. on straight mortgage. EDWARDS, 7750 S. Vermont. Ver. 6149.

FOR SALE—Large corner lot, east front, 2-rm. house, cheap, terms or cash block No. of Blvd. cor. HYPERION & EFFIE.

FOR SALE—$475. Hillside lot, bargain, 52x70. 12 min. out, ½ blk. car. WIL. 5398.

FOR SALE—By owner, lot Highland Park. Reasonable for cash. MAIN 3611.

FOR SALE— PRE-OPENING SALE. HOME GARDEN ACRES. ADJOINING SOUTHGATE GARDENS. IMPROVED LOTS, 5c CAR FARE. $195. $5 PER MONTH. NO INTEREST FOR ONE YEAR. Take advantage of choice of location and low prices before regular sale opens. All lots on fine wide streets, near stores, schools and churches. Temporary homes permitted. BE YOUR OWN LANDLORD. Take Huntington Park car marked "Walnut Park" and go to end of line to office, or drive on Long Beach Boulevard to office near Lincoln Boulevard. Both offices open every day. J. D. MILLAR REALTY CO., OWNER.

FOR SALE— THEY ARE GOING FAST. RIVIERA PLACE TRACT. There are only 40 of these beautiful lots left; suitable for double bungalows, court sites or residence. This tract (adjoining the Agoure Park tract at Santa Barbara and Western ave.) has had 60 new $6000 bungalows built there in the last nine months. Nowhere in L. A. is there close-in property being sold at such low prices and easy terms. The lots are fully improved and well located. LOTS AS LOW AS $1075. $250 CASH. BALANCE $15 A MONTH, INC. INT. TRACT LOCATED AT NORTHWEST CORNER 38TH STREET AND WILTON PLACE. TAKE UNIVERSITY-WEST 38TH ST. CAR, GET OFF AT WESTERN AVE. WALK 2 BLOCKS WEST, OR CALL 26918 AND WE WILL CALL FOR YOU. SMITH & MORGAN, SALES AGENTS. 4370 S. VERMONT AVE. 26918.

FOR SALE— BUY NOW AT VERMONT OLIVE HEIGHTS. Large lots 50x130, $750. On easy terms. This choice property is located at 96th and Vermont ave., just outside city limits, where you have only county taxes to pay. IMPROVEMENTS ARE ALL IN. Streets graded, side walk and curb, water, light and gas. Close to school and church on 5c car line by book. Come out and see one of the fastest growing sections in southwest, more than 150 homes built in past few months. TEMPORARY HOMES ALLOWED. Buy now and build. We will help you to own home. Deal direct with owners. Our office at 96TH AND VERMONT AVE. Open every day until dark including Sunday. Ask for Mr. Childs or Mr. Brown. GEO. H. PECK & CO., owners, 96th and Vermont ave.

FOR SALE— LOTS. $599—VERMONT AVE. AND 60TH STREET. $50 DOWN, $10 MONTHLY. RACE AND BUILDING RESTRICTIONS. Temporary houses permitted, gas, water and light available. All lots close to stores, schools, and 5-cent yellow car line. COME OUT TODAY. BATTERBEE LAND CO., Owner. 1068 Broadway. Phone Broadway 7628.

FOR SALE— WESTLAKE FLAT OR DUPLEX LOTS. $625 CASH PAYMENT, buys the best lot bargain in the city. Total purchase price $2500, balance easy. Worth $3500. 50x120 TO ALLEY. ATTENTION—The restrictions were just lifted in this tract, and we have a few unrestricted lot bargains left. Come out today and get a choice unrestricted lot in a choice residence section. Just 12 minutes from Broadway on Heliotrope car. BOWKER & PACKER. Cor. 6th and Rampart. 558010.

FOR SALE— Two best buys on Figueroa; corner, at Fortieth street. 108x150 to alley, $300 a front foot, terms. ALSO 40x135, fifth lot south of Slauson. Price $2900, $900 first payment; balance 3 years. FIGUEROA IS UNRESTRICTED. Values rising rapidly. KEYSTONE CO., 523 Black Bldg., 4th and Hill.

FOR SALE— From 50 to 400 ft. frontage for warehouses, flats or courts, ranging in price from $60 to $150 per front foot. Business lots as low as $100 per front ft. Residence lots in all parts of the city. Prices right. Also a few industrial sites. If you are looking for vacant property it is worth while to see me. ISAAC LIEN. Marshall Investment Company. Pico 5693. 917 W. 7th st.

FOR SALE— 70x120. WESTLAKE APARTMENT SITE. $20,000. ABSOLUTELY HIGHEST CLASS APARTMENT SITE IN WESTLAKE DISTRICT. JUST A STEP FROM 7TH ST. CLOSE TO BRYSON, HERSHEY ARMS AND WILSHIRE APTS. CALL MR. SCOTT, WITH KELLS & GRANT, WIL. 165. REALTORS. 56302. WILSHIRE BLVD. AT WESTERN.

FOR SALE—GO OUT TODAY. TO ISABEL HEIGHTS. Only 20 minutes from P. O., and see the large sightly lots I am selling at $250 TO $1250. Water, gas, electricity, $10 a month. Build your own house with those rent receipts. Eagle Rock yellow car to Roseview ave., 1 block to Tract Office. J. FRANK BOWEN—Grant Bldg.

FOR SALE— 55x120. DOUBLE BUNGALOW LOT. $3750. Includes new garage and living quarters. Improvements in worth at least $1000. Close to Washington st., in fine residential section. Call MR. SCOTT, with KELLS & GRANT. Wil. 165. REALTORS. 56302. Wilshire Blvd. at Western.

FOR SALE— 40x110 facing 2 streets; close to Occidental College. Build 2 bungalows; have income. Sewer, water, gas and street work in on both streets. Only $1100. Easy terms. GEO. W. DICKINSON & SON. Ph. 13535. 1020 Marsh-Strong Bldg.

FOR SALE— BETTER BUY—RENT IS HIGH. Bungalows and Lots. Branch Office: New tract, corner 60th avenue and Slauson avenue. THE McCARTHY COMPANY.

FOR SALE— A North Wilshire corner on Beverly Blvd., size 50x150. See Mr. Canterbury. GILBERT S. WRIGHT, Wright & Callender Bldg. 4th and Hill. 10745.

FOR SALE— UNRESTRICTED. 4 unrestricted lots or entire corner; must be sold by April 7TH. EDMUNDS REALTY CO., 718 N. WESTERN AVE. HOLLYWOOD 6395. EVE 554062.

FOR SALE— 65x140, N.E. cor. 2nd and Lafayette Park ... Only $3750, easy terms. Fine bungalow site. GEO. W. DICKINSON & SON, Ph. 13535. 1020 Marsh-Strong Bldg.

FOR SALE—View lots, $650, $1000 and up. Street work in. Hollywood 6c car fare. GEO E. SPAIN, 3505 Sunset Blvd. Wil. 4818.

FOR SALE—50x165 east front lot at 1155 Edgemont; unrestricted for flats, duplexes or double houses. $4000 net cash. Owner, 560090.

FOR SALE—Nice, large lot on Mt. Washington Dr. 50-ft. front, by 166 deep. Price $1600. C. O. HENRY, 31424.

FOR SALE—6th ave., north of Adams, 50x150, $2500. WIL. 4473. Worth $3000.

FOR SALE—Lot 70x150, 2-story restriction, 200 feet off Wilshire Blvd. Bargain at $1000 cash, terms. OWNER, Holly 7346.

FOR SALE—$100 CASH. Beautiful bungalow lot, 40x125, 70th near ... 1400 W. 70TH.

FOR SALE—Norton, north of Third, 60x170, $3250. WIL. 4474. Must be sold.

Los Angeles Daily Times

APRIL 3, 1922.

CITY LOTS AND LANDS—For Sale.

FOR SALE—

VERMONT-HOOVER AND FIGUEROA TRACT.

On the highest ground in the southwest. Full-sized lots served by two yellow car lines, only

$575 — $595.

Small Cash Payment. $10 Monthly Including Interest.

Cement sidewalks and curbs, graveled and oiled streets, water piped; gas and electricity available; all included in purchase price.

To wait is to pay more. Come TODAY and select the lot that may be gone tomorrow.

TEMPORARY HOMES ALLOWED ON REAR OF LOTS.

Take "V" car marked Athens, via Hoover and Vermont, to 114th st., or Moneta car marked Manchester to Homewood, walk one block south to tract office, corner 114th and Moneta.

Autos drive out Vermont to office at 114th st., or south on Main street to 114th st., then west to office at Moneta.

McGRATH & SELOVER, Phone 60195. 1015 Marsh-Strong Bldg. GEO. W. DICKINSON & SON, Phone 13555. 1020 Marsh-Strong Bldg.

FOR SALE—

OCCIDENTAL COLLEGE DISTRICT.

Five-cent fare.

New subdivision just opening. See it today or tomorrow. High, sightly lots, wonderful climate, good soil and drainage, within Los Angeles city limits, make money here. Small first and monthly payments. Temporary homes permitted. Small homes for sale, rental terms. Take Eagle Rock City car on Broadway to York Blvd. office or office at Ave. 45, or York Blvd. car on Spring st. to 5000 York Blvd.

WESLEY ROBERTS COMPANY, 407 Union Oil Bldg. Bdwy. 772.

FOR SALE—

80x160. WEST 9TH ST. CORNER. West of Figueroa.

This corner is ripe for immediate improvements. Absolutely the lowest-priced corner on this prominent street, where values are increasing daily. Buy this now and take advantage of a rapid enhancement. For price on this snap call MR. SCOTT, with KELLS & GRANT, REALTORS, 56302. Wilshire Blvd. at Western ave. Wil. 165.

FOR SALE—

UNRESTRICTED CORNER. 105X100. PAVED STREET, CAR LINE. SUITABLE FOR APARTMENTS OR STORES. A SACRIFICE AT $16,000.

CALL MR. KLARQUIST, 56302. EVENINGS 51750. KELLS & GRANT, REALTORS, WILSHIRE BLVD. AT WESTERN AVE.

FOR SALE—

THE NEW SUNSET CENTER TRACT.

MIDWAY BETWEEN L. A. BUSINESS CENTER AND HOLLYWOOD ON SUNSET BLVD. HAVE JUST A FEW MORE CHOICE BUSINESS, RESIDENCE AND INCOME PROPERTY LOTS. HURRY. PRICES AND TERMS THE BEST. WIL. 4130. J. D. MILLAR REALTY CO., 2900 SUNSET BLVD., COR. OCCIDENTAL.

FOR SALE—

WEST PICO BUSINESS FRONTAGE. 81x120 FT., UNRESTRICTED.

Choice location in the heart of big activity and new development. Ripe for improvement, or a wonderful speculative investment that will show you a real profit. Price $17,000. Terms. Act quickly. Phone 74812.

JOHN ALVIN BELL, 4151 West Pico.

FOR SALE—

ARE YOU LOOKING FOR A SPLENDID SITE FOR A SMALL FACTORY, GARAGE OR LAUNDRY, ON THE WEST SIDE.

If so, I have that very thing. A lot 50x140 at 16th and Burlington for $5500, terms. JOS. L. LEVY, Exclusive Agent, 810 GROSSE BLDG. PHONE 11988.

FOR SALE— 100x170. WESTLAKE CORNER. HIGH-CLASS APARTMENT SITE. Two blocks from Westlake Park. Cheapest high-class location in Westlake district. Price for immediate sale, $17,500. Call MR. SCOTT, with KELLS & GRANT, REALTORS, Wil. 165. Wilshire Blvd. at Western. Wil. 165.

FOR SALE—DOUBLE BUNGALOW LOTS. WEST HOLLYWOOD. $1650 TO $1700. 50x130. High Ground—Fine View. Close to car, school, etc. Special inducements to builders. See Mr. Green, 15030. Pico 3370. C. C. ALBRIGHT CO., 801 MERCHANTS NAT. BANK BLDG.

FOR SALE—

NEW WINDSOR SQUARE HIGH 70-FT. RESIDENCE LOT.

Between 1 and 2 sts. Bargain if purchased by Wednesday. Phone 12424, Sunday and evenings, 54339.

FOR SALE—East Hollywood. Buy of owner. Most beautiful lots in Los Angeles. 15 minutes from Broadway. $10 month. $500 to $1000 and up. All lots accessible to automobiles. Glendale Blvd. at Tevlot st. by automobile, or Glendale car to India st. station, or Riverside Drive to India st., East Hollywood. WILSON FOSTER, Silver Lake Heights.

FOR SALE—

FINE INDUSTRIAL LOT. Lot 60x140 on San Julian st., between Pico and 15th. PRICE $3750. Owner must sell this week. See him. JOSEPH L. LEVY, Exclusive Agent, 810 GROSSE BLDG. PHONE 11988.

FOR SALE— 170x185. Fine flat or bungalow court site on New Hampshire, one block from car line. Best buy in town at the price. $60 per foot. C. A. PETERSON, Realtor, Vermont ave. at 10th. Wilshire 5268.

FOR SALE—

LOT ON OXFORD ST. 95 ft. north of Washington st., 55 ft. front.

Price $5500, unrestricted. This is a snap. JOSEPH L. LEVY, Exclusive Agent, 810 GROSSE BLDG. PHONE 11988.

FOR SALE—

WEST WASHINGTON FRONTAGE. Don't hesitate on this bargain lot. 50x140, nr. Vineyard, center of big activities, for only $6750, worth $1000 more now. Owner, 4705 W. WASHINGTON. Evenings, 578761 or 599284. Open Sunday.

FOR SALE—

WESTERN AVE. At Washington St. 94x135. THE BEST BUY ON WESTERN AVE. Only $225 per foot. Call MR. KLARQUIST, 56302. Eve. 51750.

FOR SALE—TO WIDE-AWAKE BUYERS: Here are two real bargains. 11-acre ranch, for sale or exchange for city property, $5500. 48-ft. lot on Moneta ave., splendidly located, $3400. 7427 MONETA AVE. 289199.

FOR SALE—

TODAY, Slauson avenue at 6th avenue. See that beautiful $1000 lot. THE McCARTHY COMPANY.

FOR SALE—SLAUSON AVE. FRONTAGE.

Lot near Western	$1700
Corner near Western	$2800
Corner near Western	$4200
Corner near Western	$5250

SPALDING, 5115 & 5757 S. Western.

FOR SALE—WESTERN AVE. FRONTAGE.

Southwest corner	$7000
Lot near 51st st.	$3500
Lot near Slauson	$2650

B. H. SPALDING, 5115 S. Western ave.

FOR SALE—

JUST WEST 2ND ST. TUNNEL. UNRESTRICTED LOT. 50x150. $2250.

820016. PAUL F. GROVER. 12448. O. A. VICKREY & CO., 343 S. HILL.

FOR SALE—VERMONT FRONTAGE. Corner lot, 100x130, owner must sell. $142 front foot. Good terms. See this quick. REDDISH REALTY, 3429 S. Vermont Ave. 768396.

FOR SALE—35 lots, new subdivision, Ave. 50 and Monte Vista St. $750 to $1500, easy terms. W. B. JUDSON, 718 Washington Bldg. Tel. 64487.

FOR SALE—LOT SACRIFICE, $2500. Beautiful bungalow lot, opposite 4015 W. 22nd place (bet. Bronson and 10th ave.) See owner at this address, or phone 768587.

FOR SALE—

JUST WEST OF FIGUEROA ST. 931 BLAINE ST. MUST BE SOLD AT ONCE. TWO HOUSES, 7 AND 4 ROOMS. 12448. LOT 44x130. 820016.

FOR SALE—IT'S A BARGAIN. $100 cash, balance easy. Lot 40x126. Good restrictions. 68th near Normandie. $900. 1400 W. 70TH. West 1209.

FOR SALE—$100 cash, bal. easy. Dandy little corner, 70th and Denker. Street work finished. $800. 1400 WEST 70TH. West 1209.

FOR SALE—Lot bargain, 75x150 to alley. Mambrisa, near Florence, in Huntington Park. $1250 cash. MR. PEET, Wilshire 5268.

FOR SALE—WEST PICO FRONTAGE. 57x122, unrestricted, near new $1,000,000 theater. Special price, $12,500. GOFF & CO., sole agents. 4050 W. Pico.

FOR SALE—$100 CASH. Price $800. Dandy little corner, Denker and 69th. 1400 WEST 70TH.

FOR SALE—Wonderful buy. Bungalow court lot 100x225; fine location, Hollywood. 514 N. VERMONT.

CITY LOTS AND LANDS—For Sale.

FOR SALE—

WILSHIRE COUNTRY CLUB TRACT.

Beautiful subdivision in North Wilshire district, with concrete paved streets, ornamental lights and trees. Located immediately north of the Wilshire Country Club and adjoining the golf links; with Rossmore Blvd. the new through street from Hollywood to Wilshire, running through tract, making this an ideal location for a home. The restrictions run for forty years and there are sections for either bungalows or 2-story residences. Special prices for building on a few lots $2250 up. TAFT REALTY CO., EXCLUSIVE AGENTS. TRACT OFFICE AT MELROSE AND VINE. Phone Holly 5321, or Holly 7190.

FOR SALE—

PICO ST. BETWEEN HOOVER AND VERMONT. Corner 105x140. $32,500. IMPROVED WITH 2 GOOD HOUSES. Call MR. KLARQUIST, 56302. Eve. 51750. KELLS & GRANT, REALTORS, Wil. 165. Wilshire Blvd. at Western ave. Wil. 165.

FOR SALE—PRE-OPENING SALE. MAIN STREET PARK. $10 PER MONTH buys beautiful lot; build temp. house, save rent. This is your opportunity to get choice of this property before regular sale opens. Take Moneta car marked Manchester to Manchester ave., walk east to property or drive south on Main st. to tract office.

FOR SALE—

BIG LOT. $585.

High and healthy, near 5c car line. Take Stephenson Ave. "R" car to end of line, get in auto with blue and gold sign, or walk east 1 block to office. 5000 WHITTIER BLVD.

FOR SALE—MUST SELL QUICK. 2 adjoining lots, 50x150 each, east front, fine for bungalow court or double bungalow, new modern, 30x35 bungalow on rear of one lot. Take Hollywood car, walk west 2 blocks to 645 N. KINGSLEY DR. $7500. Going East to settle an estate. Agents call and list.

FOR SALE—

APARTMENT SITE CORNER. 105x140. MAGNOLIA AND 14TH ST. $12,500. CALL MR. KLARQUIST, 56302. EVE. 51750.

FOR SALE—BARGAIN. 3 lots, 40x140 to alley, sidewalks, curbs and street work in and paid for. Shade trees. Southwest part of city. Price $850. 10 per cent off for cash. Terms if desired. See owner. JAS. KING. Phone 19575. 821 S. Hope.

FOR SALE—

50-foot corner on Main street north of Adams, best buy on the street at $24,000. Ripe for improvement right now.

G. A. PETERSON, Realtor, Vermont ave. at 10th. Wilshire 5268.

FOR SALE—

(FLAT SITE.) Best buy in Pico Heights. Unrestricted lot, Irolo near Pico. Only $3100. HEATON BROS. West 7228. 2651 West Pico.

FOR SALE—Some bargains in choice lots, restricted neighborhood. Most scenic view in all Los Angeles. Easy access of both yellow and red cars. From $900 up. WILLIAMS REALTY CO., 6199 Pasadena ave. 39371.

FOR SALE—ORANGE BLOSSOMS. TWENTY LARGE ORANGE TREES ON LOT 60x150, WEST HOLLYWOOD. EAST FRONT, $1800 CASH, BALANCE MONTHLY. CALL OWNER. 579037.

FOR SALE—Bargain extraordinary! 50 ft. lot near Sunset, block from Glendale Blvd. car; good neighborhood, $950. $100 down, $10 month. RICE, owner, 319½ So. Hill. Pico 5007.

FOR SALE—Lots for small bungalows, from $1350 up; one-half cash, balance three years; choice lots for double bungalows, duplexes or flats, at only $1775. WRIGHT & HOGAN, owners, Hollywood Gateway tract, 4320 Sunset blvd.

FOR SALE—To close an estate, $1200; sightly lot, 50x145, N. W. corner Scott and Allesandro, $1800, 50-foot lot, Fremont, near Temple. RIGBY, 1050 Temple St.

FOR SALE—DOUBLE YOUR MONEY ON THIS. See me for the 2 best corners on West 6th, and 2 dandies on West 7th, all between Bixel and Alvarado. HEARTZ, 735 H. W. Hellman Bldg. 15232.

FOR SALE—Large 50-ft. lot close in. N. W., block to car, only $700 cash. Wonderful bargain. Rice, owner, 319½ S. HILL. PICO 5007.

FOR SALE—$150 cash, bal. easy, beautiful lot, corner 70th and Normandie; price $1050. 1400 W. 70TH ST.

FOR SALE—SPECIAL. Special lot sale this week. CARL COFFMAN REALTY, 4400 Melrose at Kenmore.

FOR SALE—Figueroa snap, $4000. 66 feet at 63RD. $500 cash. 333 Union Oil Bldg. Pico 5869. Ver. 3036.

FOR SALE—BEAUTIFUL BUILDING SITES ADJOINING FAMOUS CASTLE SANS SOUCI. FRANKLIN & ARGYLE. HOLLY 8087.

FOR SALE—Chesterfield Sq. lots, near Western, $1475; $425 cash. 6516 MONETA.

FOR SALE—Flat lot near W. Adams and Arlington, $3 50. WIL. 4474.

FOR SALE—Windsor Blvd. near Pico, 50x171. $2500. WIL. 4475.

FOR SALE—Lot 50x140 near Grand ave. car line. $1200. 4501 S. WESTERN AVE.

APARTMENT, FLAT PTY.—For Sale and Exchange.

FOR SALE—

Artistic, as well as sensible, 10-unit bungalow court, just off Main boulevard in heart of fine neighborhood. Income of $600 per month; absolutely modern. Each unit consists of 4 rooms, hardwood floors, gas radiators, tile bath and shower. A worth-while property at a bargain price.

THE HOTT COMPANY, 15787. 331 Security Building. 15992.

FOR SALE—Good income producing 3-flat bldg., completely furnished on Pasadena ave., 3 garages, 100 ft. on corner, ground alone worth the money; take $15,000; 1-3 cash. With land values growing as they are on this street, the lots should double in prices in short time. Phone 52964.

FOR SALE—

Excellent 4-family stucco flat of four rooms each. Ideal location; fine income; all latest features. Garage for each flat. Income good. Price low. A genuine bargain. Call

THE HOTT COMPANY, 15787. 331 Security Building. 15992.

FOR SALE—EXTRAORDINARY. 75x154, SNAP. UNRESTRICTED. 75x154. Best apartment, flat or court site in West Adams dist. See it at once. 3rd lot south 21st., W. S. La Salle. See owner, 1417 W. 56TH ST. Ver. 1501.

FOR SALE—New 5-rm. stucco flat, 2 bedrms, all conveniences. In good rental section. 2934 Kenwood ave. Price $22,500. $6000 cash, balance payments. SOUTH 1055-W.

FOR SALE—LOOK! CAN YOU BEAT THIS for $4000? Lot 60x110 on Pasadena, near Ave. 64. $1000 cash, balance terms. See M. F. ELLIS, at 945 Eagle Rock ave. Open Sunday.

FOR SALE—TO CLOSE ESTATE, LOT 70x165, SECOND AND FLOWER, SUITABLE FOR APARTMENT OR INVESTMENT. CALL EXECUTOR, 71869.

FOR SALE—Apartment and store property showing 18 per cent income, real bargain to close partnership, $30,000 cash will handle. Owner, 2121 FIFTH AVE.

BUSINESS PROPERTY—For Sale.

FOR SALE—6 new stores, corner Hoover and 43rd place, 115 feet front, rents first year $3600. Third year $4320. Price $35,000, ½ cash. Northeast corner Hoover and 54th st., 47x116. Four stores. Rents first year $2460. Third year, $2700. Price $22,000. ½ cash. J. J. SHINNERS, 609 Stock Exchange Bldg., mornings.

FOR SALE—

REAL BUY NEAR CORNER OF SIXTH & GRAND. Income from present improvements, $7200. Lot 60x175 feet. PRICE $125,000. Small cash payment. THIS PROPERTY WILL INCREASE $50,000 WITHIN THE NEXT YEAR. 708 Pacific Electric Bldg. PH. 62158.

FOR SALE—

SNAP! SNAP! SNAP! business and apartment site. $30,000. West Washington corner 120x250; east of Western. This ridiculous price is given to close estate quickly. ½ or 1-3 cash. Call Ver. 1501 or 1417 W. 56TH ST., details.

FOR SALE—

FUTURE BUSINESS CORNER. Only $13,000. $8000 will handle. This corner having 121 feet frontage on Los Angeles, will easily be worth $25,000 in 3 years. See it today. F. GARRETT WHITE, 820708. Realtor, 916 Story Bldg.

FOR SALE—Fine Hollywood Blvd. business lot between Rodney and Vermont, north front, price only $12,500. Cheapest lot in block by $2500. Act quick if you want this. I. J. HARLAN, 1666 N. Vermont. 597928.

FOR SALE—Here's a snap, all cash. 50 ft., Olive, just So. of Pico, $17,200 takes it. You make a profit immediately. W. O. EMERSON, 606 Van Nuys. 14959.

FOR SALE—Frame building to be moved away. Contains modern fixtures for cigar stand, confectionery and restaurant and stock. See it and make offer. 4328 SOUTH PARK.

FOR SALE—A new 1-story brick building, leased for 3 years at $375 a month, on corner on West Tenth St. for $37,500. OWNER. 506 Chapman Bldg. Main 72.

FOR SALE—Newly constructed store building on Western ave. $2800 will handle. Telephone WALTER J. LITTLE, Vermont 5163, or call at 1017 West 46th st.

FOR SALE—$8000, $5000 cash, 60x30 brick building with concrete loading platform, office, lot 83x117. Spur track. Property in this vicinity increasing rapidly. Address D, box 217, TIMES OFFICE.

FOR SALE—10-year store lease, northwest. Inquire 703 NEW PANTAGES BLDG.

BUSINESS PROPERTY—For Sale.

FOR SALE—

OWNER OUT OF CITY AUTHORIZES US TO SELL THIS FINE LOT IN CLOSE IN BUSY SECTION ON FLOWER ST., BETWEEN 7TH AND 8TH. NEW STORES ON EACH SIDE AND ACROSS THE STREET. A SPLENDID INVESTMENT AND A REAL MONEY-MAKER.

$22,500

HANDLES THIS, BUT YOU MUST ACT QUICKLY.

FRED W. PATTON, EXCLUSIVE AGENT. MARSHALL INVESTMENT CO., PICO 5645. 917 WEST 7TH ST.

FOR SALE—

BUY A REAL BARGAIN.

Where property is sure to increase in value. Large corner, about 150 feet from Figueroa and 12th St., old improvements, rents $215 per month, no leases, can be increased. Price $29,500; $7900 cash, balance 3 and 5 years. See Mr. Bruflat, with AVERILL-WEYMOUTH CO., INC. 725 So. Olive St. Realtors. Bdwy. 8043.

FOR SALE—

NEW STORE BUILDING. Located on Sixth street car line. Highest class property in L. A., where values are certain to increase rapidly. Priced below value, as owner needs money. For further information phone Mr. Brush, with C. C. ALBRIGHT CO., 252 N. Western ave. 69319. Holly 625.

FOR SALE—5-year lease on new corner bldg. Heart of Western Ave. and Santa Monica Blvd., business district. Space 18x60. 1181 N. WESTERN AVE.

FOR SALE—1142 S. GRAND AVE., $75 165 ft. $1200 per foot. Com. paid. Owner, 72264. Also want $50,000 loan on this.

FOR SALE—The best buy on South Grand ave. Must have money at once so will sacrifice. POTTER & SMITH. 1023-24-25 LOEW'S STATE BLDG.

FOR SALE—Two-story brick store bldg. with 7 rooms and bath, suitable public market. Owner on premises. 818 SAN FERNANDO ROAD, Glendale.

FOR SALE—Lot near Pico and San Pedro, 40x115, $3500; easy terms. A. G. RELLOS, 841 San Fernando Bldg. Pico 3444.

FOR SALE—Best located road stand in Southern California, on main traveled highway, price $500. 4060 MISSION RD.

FOR SALE—Good grocery store. Illness reason for selling. Call BROADWAY 7781.

INDUSTRIAL PROPERTY—For Sale and Exchange.

FOR SALE—

Industrial acreage, in large or small units, either on Union Pacific or Southern Pacific and main boulevard to downtown factory and wholesale district. High, smooth, level, sandy loam land, with aqueduct water, electricity, gas and fuel oil. As good as the best and as cheap as the cheapest.

GLENDALE BRANCH W. A. HEITMAN CO., 1737 S. San Fernando Road. Phone Glendale 1040.

FOR SALE—My 5 acres at Burbank, fine for industrial site. Close to center of town. Address BOX 312, MONROVIA.

INCOME PROPERTY—For Sale.

FOR SALE—HIGH-CLASS APARTMENT.

Owner must sell to protect other interests. 4-story brick apartment-house, situated in Wilshire's finest residence section, between Wilshire Blvd. and West 7th st., in direct line of city's growth. Price has always been $170,000, but for quick sale, $150,000. There is a mortgage on this property of $68,500. Gross income $1440 per month. This is a real buy. $50,000 cash will handle. Shown only by appointment. See owner's agents.

BORDEN & CO., "REALTORS." Apartment-house Management, Buying, selling, Managing Income Property. 825 Pac. Finance Bldg. Bdwy. 8288.

FOR SALE—

NEW FOUR-FLAT BUILDING.

SUPERB WILSHIRE INVESTMENT.

NETS 15%. Owner needs money and will sacrifice handsome stucco building. Best construction. Three 5, one 6-rm. flat; large airy rooms, hdw. floors throughout; tile baths. Large lot; four garages. Less than block north of Pico car line. Handy to shops and in high-class residential neighborhood. Terms can be arranged.

SMITH-VAN WORMER REALTY CO., 1012 Loew's State Bldg. Ph. 820157.

FOR SALE—

8-UNIT HOLLYWOOD BUNGALOW COURT. Positively the best buy on the market. A beautiful stucco bungalow court of 8 units, wonderfully well constructed, all hardwood floors, every built-in convenience, one bedroom, one closet bed each, 3 garages. A corner lot. An ideal location, near Hollywood High School. INCOME $5000 YEARLY. Price for immediate sale, $28,000, with $12,000 cash, balance out of the income. This will be sold this week.

METROPOLITAN REALTY CO., 1029 N. Western. 599487.

FOR SALE— —FOR SALE

A very attractive four-flat building, close in. Wilshire district. Lot 60x155. This property is ideally located and the price is right. Might consider trade.

See Mr. Canterbury, GILBERT S. WRIGHT, Wright and Callender Bldg., 4th-Hill. 10745.

FOR SALE—

Six-unit bungalow court of stucco construction. Each unit consists of four rooms, hardwood floors, tile bath, shower, sink, automatic water heaters, hand decorated walls. 3 units furnished. Income $460 per month, or $5880 per year. Located in North Wilshire on fine large lot, with pretty shrubbery and lawns. 6 garages. A real snap. Call THE HOTT COMPANY, 15787. 331 Security Building. 15992.

FOR SALE— $5250.

TWO HOUSES ON ONE LOT. FRONT, 5-room modern bungalow, completely furnished, REAR four rooms unfurnished, large lot, bearing fruit trees, near schools and two car lines. Front house brings $50. Rear house brings $30. Call 292469 at once, ask for L. B. CROSSAN, 232 N. Pacific Blvd., Huntington Park.

FOR SALE—

Brand new 6-unit bungalow court at 418 No. Ardmore. Income $415 per mo. $32,000.

13-room duplex flat at 251 So. Alexandria. $19,000.

20-room brand new 4-flat at 1151 Edgemont; $320 per mo. income. $25,000. Terms, owner, 560090.

FOR SALE—4. 4-flat with 5-room furnished house in rear. Near 16th and Georgia. Built about 6 years. Price $16,250. Terms $5000 cash. The income pays all interest, taxes, insurance, water, monthly payments on trust deed, and makes you 26% on your investment. Can you beat it? Let us talk it over. MR. LOGAN, 802 S. Figueroa. 67449.

FOR SALE—

WEST ADAMS FLATS. PRICE $16,500. TERMS. Close to Normandie, north of West Adams each side, four large rooms and screen porch each side, one Holmes closet bed and one bedroom, fireplaces. Never any vacancies. Call LAMOND, 62664.

FOR SALE—WESTLAKE DUPLEX. $14,700. Two blocks south of Westlake Park, adjoining vacant lot held for $12,500. 6 rooms up and 5 rooms down; all in fine condition. Income $200 per mo. G. W. KENDALL, 2202 W. Washington. Garvanza 1146, Phones, 567856, eves.

FOR SALE—

A well-located new four-flat building near the Ambassador Hotel that will pay good returns on the investment. See owners and builders. SMITHER BLDG. & INVEST. CO., 506 Chapman Bldg. Main 72.

FOR SALE—$6000 cash will buy equity in 4-flat bldg., 1½ blocks from Westlake Park. Income $160 per mo. Price $13,500. Phone WILSHIRE 5188 for appointment.

FOR SALE—To investors $15,000. Rents $205. 16-room flat building and 6-room house rear, lot 50x150. $10,500, 14-room flats lot 50x150. Rents $164. RIGBY 1050 Temple St.

FOR SALE—Wilshire HOME AND INC. 9-rm. duplex, 333 S. Norton, wonderful location, paved street, near car; look it over, only $13,000. HOLLY 379.

FOR SALE—WILSHIRE DBL. BUNG. Bargain. New, 8 rooms, paved street, near Western and Melrose. Income $1440, only $8750. HOLLY 379.

FOR SALE—New double hollow tile bungalow, 4 rooms each side. Convenient to 48th st. car. Owner, 4708 THIRD AVE.

FOR SALE—Two houses on one lot. Very cheap. Income property. Finest view in city. 1921 KANE ST. 23330.

FOR SALE—Who wants apt.-house near U.C. S.B., showing 40% on investment; necessary. 954 N. VERMONT.

FOR SALE—Must sell quick. Two 4 4-flat buildings, Wilshire dist., $35,000 for both. WEST 1978.

INCOME PROPERTY—For Sale.

FOR SALE—

IF YOU WANT AN INCOME PROPERTY That will pay you from 15 to 30 per cent on cash invested, see us at once, as we have an exceptional listing of INCOME PROPERTY, FLATS, BUSINESS PROPERTY, BUNGALOW COURT, DOUBLE BUNGALOW.

EXAMPLE.

Two (2) DOUBLE BUNGALOW. On lot 81x124. Exceptionally well located. Takes $10,000 to handle. Easy terms. Make 20% on cash invested. Lady going East and has priced property right.

WE HAVE OTHER FINE BUYS.

We will be glad to talk it over with you. Now is the time to buy income property. As the city grows the income property grows in value with it. If you would rather build see our architect. Come talk it over. Call Geo. W. Mobarry.

THE MOBARRY CO., Hol. 4697. 325 N. Western. Hol. 4699.

FOR SALE—

EIGHT-unit stucco bungalow court near West Washington Boulevard, in the Arlington Heights. Each unit consists of large living and dining-room, kitchen, bedroom and bath. Hardwood floors. Income $400 per month, which is 16% on price asked, or 48% on cash required. Total expense per year, $416. This is best bargain in Los Angeles today for the money. Call THE HOTT COMPANY, 15787. 331 Security Building. 15992.

FOR SALE—

WEST ADAMS INCOME.

$17,000. $17,000.

$7000 CASH.

4 units, 4 rooms each, in best of location. You are making a mistake if you pass this up. MR. LIPSCOMB, 820110. Evenings or Sunday 71125.

FOR SALE—

NEW 4-FAMILY STUCCO FLAT, SPLENDID ARRANGEMENT, ALL BUILT-IN FEATURES, VERY CLOSE IN, WALKING DISTANCE, JUST OFF 6TH ST. WILL SHOW INCOME BETTER THAN $300 MO. LARGE LOT, ROOM FOR MORE FLATS.

McMICKENS OR BAIRD. SOUTHLAND REALTY CORP. PHONE 67764. 413 S. HILL ST.

FOR SALE—INVESTIGATE. Two income properties, over $5000 yr. each. $30,000, Flower st., close in. $10,000 down. Flats. $47,500, near 9th and Figueroa, 3-story apt. 80-rm. apt.-house, near 5th and Maple, 50-ft. lot, $20,000. All real property and value. Have other. Terms? Yes. GRAHAM, 1561 W. Washington. West 3562.

FOR SALE—

NORTH WILSHIRE BUNGALOW COURT BARGAIN, $12,000. This property consists of five units of 4 rooms each, on fine-sized lot, in excellent location. Is paying at present $215 per month. If you want a snap, call and make appointment to see. THE HOTT COMPANY, 15787. 331 Security Building. 15992.

FOR SALE—

JUST OFF WASHINGTON. New white stucco double bungalow, 4 room each, tile baths, tile drainboards, double garage. Income $130 per month. REDUCED TO $10,750. For quick action will consider $3000 cash. See this bargain, with Mr. Holland. AVERILL-WEYMOUTH CO., INC. 725 S. Olive st. Realtors. Broadway 8043.

FOR SALE—Completely furnished four-flat building, one bedroom and one Holmes bed in two lower flats, one wall bed and one Holmes and one bedroom in two upper flats, up-to-date in every respect, four garages, all cement in back yard. Extra good furniture. Income $360 per month. Price $20,000. Terms. Call 567138. OWNER.

FOR SALE—BUNGALOW COURT INVESTMENT— A five-unit court on high ground near Adams and Gramercy, dandy income, includes enough ground for three additional duplexes, priced right on reasonable terms. Will net 25 pct. on cash needed. HEARTZ, 735 H. W. Hellman Bldg. 15232.

FOR SALE—

DOUBLE BUNGALOW. PRICE $9000. CASH $3500.

One block to Pico car, east of Vermont, four rooms each side. Fireplaces, floor heaters, one Holmes closet bed, one bedroom each side, built-in features, cement porches and garages. Finished lumber four years old, good as new. Call LAMOND, 62664.

FOR SALE—

DOUBLE BUNGALOW. PRICE $9500. CASH $4500. Close to Manual Arts School, 1 block to Santa Barbara car, lovely stucco building, tile baths, sinks, fireplaces; Holmes closet bed and one bedroom, 4 rooms each side. Call LAMOND, 62664.

FOR SALE—

Want good income, cheap? Look at 3806 S. MAIN. This brings $200 mo. and no inflated rentals; has 2 stores, 2 four-room and 3-room units; with 5-room bung. and garage in rear. On car line and Main boulevard to harbor; mortgage $5500. Make cash offer for my equity. Owner, WEISS, 3854 W. 26th st. 72840.

FOR SALE—2 houses on 1 lot, front house has 3 bedrooms and sleeping porch; rear has 2 bedrooms, both modern. Good location, close in, within 1 block W. 10th st. car line. Price $7500, about $2500 cash, balance terms to suit. Can move in on 2 days' notice. Phone WIL. 107.

FOR SALE—INVESTMENT INCOME. Two double bungalows, located Wilshire district, new, modern, and a bargain at $21,000. Will sell one for $10,500, half cash. All rented, good income. Go Western ave. to cor. of Oakwood, east one block to 4563 Oakwood. MR. SULLIVAN, Wilshire 5268.

FOR SALE—Rare Opportunity, 20%. The best buy in So. Cal. at actual valuation; 31 completely furn. bungalows, from 3 to 7 rms. each, mod. throughout; 16 garages; income $17,300 yr. Price $98,000, cash $35,000, bal. to suit, or consider ranch, some cash. Phone for appt. 269013. MRS. ANGERMUELLER, 6100 S. Vermont.

FOR SALE—OR EXCHANGE—Eleven thousand-dollar securities, GOOD AS GOLD, 7 per cent interest, hundred and fifty-dollar monthly payment. Will accept clear income of equal value; or will assume a small incumbrance. Present address, "SECURITY," 126 S 7th, Santa Paula.

FOR SALE—$15,000. MAIN ST. BRICK INCOME CASH. BUS. BLK. ON $5790 PER ANNUM. corner, 102x127 ft. 7 stores, 6 apts., 5-room bungalow, 9 garages. Balance mtge. and T. D. Phone 28195. Evening VERMONT 652 or VER. 5381.

FOR SALE—$12,000 CASH. 6 STORES, VERMONT AVE. With a frontage of 146 ft. on Vermont, and good income, increasing monthly, this is a wonderful piece of property, at a bargain price. Balance straight mtge. 7 pct. Call 5101 S. VERMONT. 269987.

FOR SALE—$25,000 BUNGALOW COURT. White stucco, 6 units, income $330 per month, (all rented at low rent.) $12,500 cash. Balance from income. Will pay 31 per cent on cash investment. See owner at noon, 1016 N. KINGSLEY DR.

FOR SALE—Four-family flat, duplex and bungalow in rear. Income $305 month. This is a good income for $23,000, ½ cash. FIGUEROA REALTY CO., 1030 S. FIGUEROA.

FOR SALE—Bargain by owner, just completed stucco 4-flat bldg, 3 has 5 rms., 1 has 6 rms., good income, no agents wanted. 2716-18 RAYMOND, off W. Adams.

FOR SALE—Classy 4-flat building, near Adams and Western, lot 50x150 to surfaced alley, 4 garages; $18,000, $5500 cash. Your money pays 40 per cent. 1108 W. PICO. 25030.

FOR SALE—SEE THIS AND make an offer for my equity in 4-family flat on corner lot 50x158, room in rear for another flat. For appointment call HOLLY 6395.

FOR SALE—4-FAMILY FLAT BLDG., 4 rooms each, near Holly and Vermont. Best rental dist. Owner nonresident, says sell. A good buy at $20,000. Make us an offer. Call at 1518 N. VERMONT, or Ph. 546073.

FOR SALE—Duplex, 6 rooms each, modern, furnished complete, big lot. Income $150 month. Near 31st and Vermont. Must sell quick, $8500, ½ cash. 4220 MONETA. 292336.

FOR SALE—APARTMENT-HOUSE SPECIAL. 4 single and 8 double apartments on West Seaside Blvd., Long Beach City. Only $10,000 to handle. Income, $440 monthly. 710 EAGLE ROCK AVE.

FOR SALE—Exceptional offering in duplex flat, West Adams dist. 5 rms. each; every mod. conv. Only $8600, $3900 cash, bal. easy payments. Phone WILSHIRE 6200.

FOR SALE—New, thoroughly modern Hollywood 4-flat building, showing better than 25 per cent return on investment. OWNER, South 8281 J.

FOR SALE—By owner. You make 50 per cent on $4000 cash required. Total price $9000. Two furnished flats and furnished 6-room bungalow near Ambassador. 74707.

FOR SALE—Bargain, new double stucco bungalow, 4 rms. side. High ground, ½ blk. W. Adams st. Income $130 mo. 3929 W. 27TH ST. 769448.

FOR SALE—7 rooms and garage; close in. Income $60 per month. Furnished, $10,000; unfurnished, $8500. Half cash. 1350 S. UNION.

FOR SALE—By owner. New 8-unit bungalow court, all furnished, in Hollywood. Income $7440 per year. $15,000 will handle it. Call LIN. 1266.

FOR SALE—A duplex, corner lot. Must be seen to appreciate, a bargain. Wonderful chance for a home. Terms. 292286, A.M. No agents.

FOR SALE—

Double bungalow, new, mod., Chesterfield Square. Large lot, garage. Snap. Must sell. $6000. BUCKEYE REALTY CO., 5848 S. Vermont.

FOR SALE—10 large rooms, lot 52x... high ground; good home; income. OWNER, 729 Bernal. Boyle 2068.

SUBURBAN PROPERTY—For Sale.

FOR SALE—$500 or more down. Poultry ranches. STACY, 401 Fay Bldg.

SUBURBAN PROPERTY—For Sale.

FOR SALE—

FIVE ACRES PICO BOULEVARD.

$1500 PER ACRE.

This property lays high and sightly and can be subdivided. Pico Boulevard is the shortest and best traveled boulevard to the beaches. Compare other acreage with the above price and location then come out and be convinced.

See Mr. Tomblin, with THE FRANK MELINE CO., Beverly Hills Office, 424 BEVERLY DRIVE. 559141. 559219.

FOR SALE—

"SOUTH ARCADIAN ACRES." In beautiful Arcadia, very close to Huntington Dr., fronting on Baldwin ave., blvds., gas, elec., deep fine sandy loam, grand mt. view, sensible restrictions. Price from $1500 to $1850 per acre. Acre pieces or more, 97 acres in the whole tract, 20 per cent sold since March 1, showing what the public thinks of this superb subdivision, all that heart could desire in soil and conditions. Also improved acreage, poultry ranches, etc., in the same district.

SCHWARZKOPF REALTY CO., 223 W. P. Story Bldg., 6th and Broadway. 64680.

FOR SALE—

62 ACRES PICO BOULEVARD.

$1685 PER ACRE.

Right in the path of the city growth. Ideal for future subdivision. This property has a frontage on Pico Boulevard of over 3000 feet. Consider the future possibilities of this property and come out today.

See Mr. Tomblin, with THE FRANK MELINE CO., Beverly Hills office, 424 BEVERLY DRIVE. 559141. 559219.

FOR SALE—

BEVERLY ACRES.

8 acres close to Pico Boulevard, in Beverly Hills section. The price is only $1250 per acre. Adjoining property has just been sold for $2500 per acre and they expect to subdivide immediately. This is an opportunity that won't last. Come out or phone.

Mr. Tomblin, with THE FRANK MELINE CO., Beverly Hills office, 424 BEVERLY DRIVE. 559141. 559219.

FOR SALE—

CHAPMAN ACRES.

Located 4 miles northeast of Alhambra, fronting on Monrovia car line and Huntington boulevard. Beautiful building sites right among orange trees and live oaks. Wonderful mountain view. All city conveniences. Boulevard frontage $1000 to $1950 per acre; side streets, $1350 to $1700 per acre. Easy terms. Sensible restrictions. Take Monrovia car to Michillinda Station or Huntington boulevard to Chapman Acres. Tract office. D. D. COUGHRAN, Phone 13819. 715 Van Nuys Bldg.

FOR SALE—OR EXCHANGE—

FORTY ACRES.

2½ hours' ride from Hollywood. 35 acres 9-year-old Bartlett pears, 5 acres alfalfa, 4 buildings, tractor, full equipment of tools, electric pump, 60 inches of water, sufficient for 80 more acres of trees. Adjoining cleared land can be had at reasonable price. Everything in excellent condition. Close to State highway. Price $35,000. Terms to suit. D. E. SCHUPP, 908 Mesa st., San Pedro.

FOR SALE—

COL. LANKERSHIM'S ORCHARD ACRES. $1000 to $2000. 1-3 cash, 1-3 annually. On Ventura Blvd. Three miles north of Hollywood Bank. Drive out to see it. Send for plat. WOOD & BRENT, 126 W. 3rd st., corner Spring. Phones: 61533 or 66188.

FOR SALE—OR EXCHANGE— IN SAN GABRIEL VALLEY. SUBURBAN HOMES, 1 TO 5 ACRES. POULTRY RANCHES, 1 TO 8 ACRES; ORANGE AND WALNUT GROVES, 2 TO 20 ACRES. VACANT LAND, 1 ACRE AND UP. SEE McMICKENS, WITH SOUTHLAND REALTY CORP., PHONE 67764. 413 SOUTH HILL ST.

FOR SALE—ACRES, $700, $900. 4½ miles west of Burbank, at Roscoe, with half-hourly bus service to city. Level, fertile land with gas water, electricity, 8 grade school. All acres first plat sold; second plat now ready; get your pick. Office at Roscoe. IRVINE W. BIGGAR, 201 Union Oil Bldg. 63225.

FOR SALE—10 acres finest soil in San Fernando Valley, located northeast corner Etiwanda ave. and Prairie st., at Zelzah. Unbeatable soil, perfectly level, with unlimited cheap water. Close to bank, stores and Los Angeles city school. Take a look at it and then see me. Owner, F. C. HAGEMAN, Chatsworth, Cal.

FOR SALE—Splendid 2½ acres with 5-rm. bung., double garage, chicken equip. for 1200 hens, including about 900 layers. Gas, elec., Arcadia dist. An ideal place, priced right, terms. SCHWARZKOPF REALTY CO., 223 W. P. STORY BLDG. 6th and Bdwy. 64680.

FOR SALE—SNAP AT $11,000. 20-acre alfalfa and dairy ranch, good soil and location. Lots of water, prospective oil land. Will include cows, horses and tools if sold immediately. Address owner, P.O. box 442, SANTA ANA, CAL.

FOR SALE—5-room modern plastered bungalow; also 3-room apt. in rear, garage, lot 100x200, close in. Trees, shrubbery. Income $612. A bargain, cash or terms; must sell. Owner, 305 N. 4TH ST., Alhambra.

FOR SALE—Splendid (2) acre place, 4-room hse., poultry equip., plenty fruit, gas, elec. Fine neighborhood. $8500, Arcadia dist. SCHWARZKOPF REALTY CO., 223 W. P. Story Bldg., Sixth and Bdwy. 64680.

FOR SALE—3 to 15-acre irrigated farms, fine for peaches, pears, grapes, walnuts, poultry. From $225 up per acre, easy terms. See quickly, DWIGGINS, 1115 Hibernian Bldg. 13101.

FOR SALE—

$900. Acre homesites, $20 down, $20 mo. $450, ½-ac. homesites, $10 down, $10 mo. Hawthorne car, end line. Yellow office. C. F. ELLIS. Phone 56253, evenings.

FOR SALE—New San Gabriel Country Club, 7 acres, unimproved, only $8000, with Sunny Slope water. Owner 922 S. BIXEL ST. PICO 3056.

FOR SALE—Near San Gabriel Country Club, 2 acres, unimproved, lumber for garage. Sunny Slope water, only $2650. Owner, 922 S. BIXEL ST. Pico 3056.

FOR SALE—Ten acres Valencia oranges, excellent grove, ideally located, one block to car line; exceptional bargain, easy terms. OWNER, phone 351163.

FOR SALE—10-acre ranch, 17 miles out San Fernando Valley. Will sell cheap. Call 292280, A.M. No agents.

FOR SALE—Acre chicken ranch, 6-room modern, garage. Your own terms. GILFRET. Hawthorne car, Belleview, blk. W.

Alhambra.

FOR SALE—8 rooms colonial, 4 bedrooms, breakfast room, hardwood floors throughout, basement furnace, garage; corner lot, 100x150. For quick sale $7600.

Acre and eighth, 5 rooms, 2 bedrooms, plastered house. Every convenience. Variety fruit. 2 blocks to car and store. Positive bargain at $4800.

90x200, 4-room house, variety of fine fruit, chicken equipment, garage. $3500.

4 rooms, corner lot, 61x181, garage, fruit, all conveniences, cheap at $3900.

25 feet, heart of business center. Party wall on west side. $10,000. A building on this lot will earn $300 per month, while value of lot will enhance rapidly in this growing city.

58-foot corner, 2 blocks from City Hall on Main st. Small down payment required. Values increasing. Splendid buy. See us.

O. P. BALDWIN CO., 106 W. Main St. Phone 68.

FOR SALE—1 of Alhambra's best-built 6-rm. houses on large lot, close in, covered with fruit. Small income. House in rear. Only $5000, easy terms. Splendid close-in lot, good location, with small income houses on rear. Real bargain at $2650. GLIDDEN & POMEROY, 116 W. Main. 294. ALHAMBRA. 1118 W. Main. 948.

FOR SALE—Corner lot 50x135, with 20x20 garage, excellent view, good location and improvements. Price $1800 cash. Inquire at 605 N. 2ND ST., Alhambra, or Phone OWNER, 820960, City.

Arcadia.

FOR SALE—Or rent, home in Arcadia, without or with good income, having chicken equipment for 1000 hens, 2500 chicks and incubators for 3000 eggs, complete. 717 E MAIN ST., Alhambra.

FOR SALE—10 acres, six-room modern, basement, gas, electricity, on Arcadia's main business street. Close in. Fine large live oaks. Price $5250; easy terms. See OWNER, 2351 W. 20th st. Phone 72435.

Azusa.

FOR SALE—Nice home place, 3 lots, 6-room house, garage, trees. $3700. Owner, BANKS, 926 S. Hill St.

Burbank.

FOR SALE—My 5 acres at Burbank, fine for industrial site, close to center of town. Also ½ acre and 1 acre home site near business center and school. Fine 6-room colonial bungalow, 2-3 acres, ¼ block from blvd., near new high school. Address BOX 312, MONROVIA.

FOR SALE—HALF-ACRES, $750 and up, in beautiful boulevard tract of garden homesites; every one a view lot. All utilities. IRVING W. BIGGAR, 201 Union Oil Bldg. 63225.

SUBURBAN PROPERTY—For Sale.

Altadena.

FOR SALE—Lot 50x310, four-room house, good for poultry, $4000; terms. Call at 712 SACRAMENTO ST., Altadena.

FOR SALE—Handsome corner building lot, 225x151, $4500; easy terms. Call at 712 SACRAMENTO STREET, Altadena.

Beverly Hills.

FOR SALE—

BEVERLY HILLS RESIDENCE LOTS.

60x150	$1,200
50x150	1,400
50x150	1,500
50x150	1,650
50x150	2,000
75x150	2,200
80x168	2,800
85x155	2,425
90x216	4,250
90x361	5,000
243x397	20,000

BUSINESS LOTS.

50x148	$1950
50x148	2250
50x150	2500
100x148	4200
100x152	6500
100x152, corner	8500

Ask for Mr. Barton. 424 Beverly Dr. Ph. 559141. Beverly Hills. Ph. 559219. THE FRANK MELINE CO.

FOR SALE— BEVERLY HILLS PROPERTY.

CONSULT US FIRST FOR BUSINESS, RESIDENCE OR HOME SITES IN THIS BEAUTIFUL SUBURB. ALSO A COMPLETE LIST OF HOMES FOR SALE.

BEVERLY HILLS REALTY CO., 423 BEVERLY DR. 559246. 419 CANYON DR. 559255.

Gardena.

FOR SALE—OR LEASE—10 acres modern house, barns, etc. $75 mo. Owner, 458 S. GRAMERCY PL. 568795.

Inglewood.

FOR SALE—We can suit your needs, no matter what size poultry farm you desire. Look these over:

5¾ acres, 7-rm. mod. home and 3-rm. Cal. house (rents for $15 mo.), fruit, flowers, double garage; most up to date equip. for 3000 hens. Brooder hse. for 2700. Incubators for 2700 eggs. Large feed hse., tractor, cow, heifer, 2000 hens, 2000 chicks, all tools, a real ranch with a real income. $21,000, $12,000 cash.

Fine 2 acres, 5-rm. mod., double garage, 20 fruit trees; equip. for 1000 chickens, 750 hens, 1000 chicks. Brooder capacity for 2500; incubators; everything on cement. $10,500, $6960 cash. 2 blocks from car and school.

2 acres on Blvd., 4 rms., garden, fruit; equip. for 1200 hens; 500 good stock go; brooder for 1000. All modern; 6-gal. cow; close to business section of Inglewood. $8500, half cash.

1 acre, 5-rm. hse., dandy poultry house for 900; 800 chickens go; 2 incubators; close in. A bargain for $5000, terms.

SOUTHWEST REALTORS, 240 N. COMMERCIAL ST., INGLEWOOD. Get off car at Los Angeles st., one block west. Ph. 35.

FOR SALE—Improved corner, 2 acres, 7-rm. house, bath, gas, electricity, 2-rm. cottage, outbuildings, chicken houses, garage. Family orchard, berries, windmill, well and pump. Own water supply. Good fence. Bargain price, $8000, terms. 3 blks. east of yellow car and paved boulevard. 5033 BELLEVIEW AVE., Lennox.

Lankershim.

FOR SALE—10 acres at Lankershim. $2500. (Signed) OWNER. 218 Douglas Bldg.

Ramona Acres.

FOR SALE—

RAMONA ACRES. $3450 EACH, REDUCED FROM $4500. To be sold Sunday. Two new modern five-room bungalows on corner lots 100x150. Take Covina line P. E. car to Wilmar station office of JANSS INVESTMENT CO.

FOR SALE—New 4-room house and bath, large garage, quarter-acre. $3000; terms. $1000 down, $35 month. Pacific Electric to Wilmar. By auto, Valley Boulevard to New Ave., then to 321 SAXON AVE. Consider trade.

San Gabriel.

FOR SALE—8 acres, close to blvd., adjoining Rosemead. To close estate. 21168.

San Fernando.

FOR SALE—Am subdividing 83 acres on San Fernando Blvd., one mile from San Fernando, into tracts ideal for poultry raising; gas, water, electricity; easy terms. 500 SAN FERNANDO BLDG.

South Pasadena.

FOR SALE—

Two more new bungalows at Fremont Terrace, 1827 FREMONT AVE., South Pasadena, just completed, ready for renters who want the latest in modern conveniences.

South Pasadena.

BUNGALOW—ATTRACTIVE NEW SIX-ROOM BUNGALOW. CLOSE IN. EXCEPTIONAL BUY. $700 DOWN. BALANCE VERY EASY TERMS. MANWARING, COL. 619. 351282.

FOR SALE—Modern 5-room bungalow and garage, price $4500, $500 cash, balance like rent. O. HIBBARD CO., South Pasadena. Ph. 35810.

Van Nuys.

FOR SALE—2½ acres, in fruit, good 5-room house and other outbuildings. Sherman Blvd. Must sell. Will sacrifice. Call Monday. 820268. S. SCHWARTZ, 235 Chapman Bldg.

BEACH PROPERTY—For Sale.

FOR SALE—Get free the KOCH REALTY GUIDE of properties. Santa Monica, Ocean Park, Venice. KOCH, 1352 3rd St., Santa Monica. 21129.

Hermosa Beach.

FOR SALE—Will sacrifice all Hermosa Beach Co.'s beautiful close-in lots and cottages, easy terms. To see property call MR. BAIRD, L. A. ph. 568842, or come to office, 1130 Ocean Front, Hermosa Beach.

FOR SALE—Bargain lots, 30x90, 5th and Speedway, street work in and paid, $1500 cash, 1700, easy terms. ELIZABETH CURRIE, 7513 S. San Pedro, L. A.

FOR SALE—Real estate, rentals, exchanges. HUGHES REALTY CO., 60 Pier ave., Hermosa Beach. Tel. 4081.

Long Beach.

FOR SALE—AT LONG BEACH, two five-room bungalows, built-in features, one furnished, four blocks from ocean. Leaving town, must sell at sacrifice. Address 325 TERMINO. Owner.

Redondo Beach.

FOR SALE—

6-room bungalow furnished, three bedrooms, all modern, large lot, block of school; one of best locations in Redondo. $5000, terms. D. B. LONDON, 121 Diamond st., Redondo Beach, Cal.

FOR SALE—Monday, $700, Ocean View lot. DAN, 512 Johnson Bldg., city.

Santa Monica.

FOR SALE—

Look at the southeast corner of Electric avenue and Moore st. First block east of high school. 71x147. Lot worth $2500. Best cash offer takes it. Must be sold by April 5.

See Mr. Wells, AVERILL-WEYMOUTH CO., INC. 725 S. Olive st. Realtors. Bdwy. 8043.

COUNTRY PROPERTY—For Sale.

FOR SALE—Rich river-bottom lands, frostless mesa garden lands, ocean frontage; home ranches, unlimited water; near city, boulevard, railway. Finest climate. Any acreage, low prices, easy terms, best investment. Come in at once and get your pick. 422-3 WASHINGTON BLDG. 61604.

FOR SALE—The best 400-acre stock ranch in Bailey Flats, 10 miles east of Raymond, Madera Co., Cal.; plenty water; fenced; three-room house. $5000, terms. W. B. ELLIS, 1517 28th St., Sacramento, Cal.

FOR SALE—SMALL FARMS. 10 OR 20 ACRES—$65 PER ACRE. Red loam soil, gently rolling, with plenty water; wonderful location near Riverside. Homes built on this tract. A. J. ASHTON, 723 Title Ins Bldg.

FOR SALE—Shasta county ranch, 120 a. Creek through property, equipment modern; log house, plumbing. Sportsman's paradise. $10,000. Accept bungalow part payment. Full details. Call or write 341 S. MARIPOSA AVE.

FOR SALE—Best bargain. 600 acres river-bottom land, near Blvd., Ry., ocean, improvements cost $75,000. Price $200 per acre. Should be $600. Land will rent for $35 per acre. Investigate. 422-3 WASHINGTON BLDG., 61604.

FOR SALE—In frostless belt, improved 40-acre ranch, adjoining Orland, Glenn Co. Under government irrigation. $12,000; easy terms. Damaging frosts unknown. Address D. box 135, TIMES OFFICE.

FOR SALE—420 acres grape land 2 miles of Arlington; good roads and close to Boulevard; will take some trade. 133 N. LOS ANGELES ST., Anaheim.

FOR SALE—Or trade, 500 acres river-bottom land, fine for alfalfa; 250 acres under cultivation; balance timber. 300 SAN FERNANDO BLDG.

FOR SALE—5 acres, new 4-room bungalow, right near station on Santa Ana car. $5850. GARDNER. 64197.

FOR SALE—SOUTHERN PACIFIC RAILROAD LANDS. LONG TERM PAYMENTS. LAND DEPT., 829 STORY BLDG.

COUNTRY PROPERTY—For Sale.

FOR SALE—

Newport Heights, 5 acres, with 5-room house, at Auction, Wednesday, April 5th at 2 p.m. Fine property, 330-foot frontage on highway. Prospective OIL LAND. Chance for BIG PROFIT! Must be sold. TO GET TO PROPERTY—leave city of Santa Ana south via Main st. to Newport ave., out Newport to 20th st.

W. DWIGHT HAMMOND AUCTION CO. Phone 821821.

FOR SALE—Here is a special inducement for some enterprising married man to locate at Fallbrook, the famous frostless section. Nine acres of the finest soil in the world, within a mile of town, together with good tractor, plow, double disc and spike-tooth harrows—all for $2850. Must be in position to erect neat little bungalow and do tractor work in neighboring orchards. Only a real hustler will land this proposition, as the land alone is worth more than the figure quoted. Don't phone or write, but come in and talk it over with our manager, Mr. A. L. Murphy. FALLBROOK DEVELOPMENT CO., 509 GROSSE BLDG.

FOR SALE—

INCOME PRODUCING VINEYARD HOMESITES.

In the heart of Southern California's proven grape district, 48 miles from Los Angeles. Price $450 per acre, payable in five years, with all cultural care and water provided for three years, until your vines are in bearing. Write or phone for our Grape circular. FONTANA FARMS COMPANY, 406 Pacific Finance Building. Phone 14625.

FOR SALE—Early fruit and vineyard land on paved highway, soil rich, sandy loam, now in fine stand of alfalfa. Underground concrete, pipe, irrigation system, joining large vineyards and orchards of California's leading fruit growers. Every modern convenience available. 5, 10 and 20-acre units of this fine ranch offered for only $50 per acre down, balance on very easy terms. Will care for at very cheap contract price if desired. R. K. GILBERT, 917 Loew's State Bldg.

FOR SALE—MUST BE SOLD FOR PRIVATE REASONS.

My newly planted vineyard, 13 miles from Fresno. White ash, sandy loam soil. No alkali or hardpan. PHONE 60588, Apt. 8.

FOR SALE—Three forties, from two and one-half, to 8 miles apart, all producing income from $4000 up to $12,000 yearly, good buildings, plenty of water, close to town and highway, 12½ per cent of purchase price to be paid down in cash or its equivalent, balance payable on or before five or 10 years as may be agreed, no interest on deferred payments. Every dollar credited on principal. Call or write to 327 NORTH BROADWAY, Fresno, Cal. Phone 4469, OWNER, Fresno.

FOR SALE—JAMES RANCH. Rich river-bottom land, plenty water, good roads, schools. TEN YEARS TO PAY. Near Fresno. Free trip. SAN JOAQUIN VALLEY LAND CO., 513 Hibernian Bldg. Phone 63862.

FOR SALE—160 acres grain ranch; fenced, etc. Well situated, Riverside county. Twenty acres bottom land. $500 cash, balance terms to suit. Price $5000, or will take good city or beach property for all or part. BEN WHITE, 303 Bryson Bldg.

FOR SALE—Huntington Beach, 11 residence lots at auction, Wednesday, April 5, at 11 a.m. Fine site for beach home. To reach lots, drive south on Huntington ave. to end of pavement, follow signs to lots. W. DWIGHT HAMMOND AUCTION CO. PHONE 821821.

FOR SALE—CALIFORNIA, Sutter Basin irrigated river-bottom lands; almost every kind of crop and fruit of record yields are grown. Title, water and methods of sale approved by the Real Estate Commissioner. Good terms. Free information from the T. R. FOREIGN SERVICE CO., 751 S. Spring st.

FOR SALE—2 fine Perris ranches 10 acres. Half in apricots, small house, $4700. 33⅓ acres with 4-rm. house, 10 acres apricots, balance in grain, $5800. 766310.

FOR SALE—Or Exchange—10-acre orange grove on corner. Suitable subdivision or chicken ranches. Opp. city limits of Ontario. Call MRS. GIBBONS, 71869.

Arizona.

FOR SALE—LETTUCE LAND. At Eloy, near Casa Grande, Arizona. Black leaf-mold, grows the highest quality lettuce in the market, netting owners $300 per acre up. Finest soil in the West. Can sell from 40 acres up to a section at from $60 to $100 per acre. They are shipping now and averaging over a car per acre. Get a piece of this land, as future prices should go to $1000 per acre. For further information write to

E. L. HUDSON CO., Casa Grande, Ariz.

Pomona.

FOR SALE—OR EXCHANGE—I TRADE 'EM, orange, walnut, peaches or apricot, alfalfa and grain ranches. Eastern and Northern, for here. What have you? MIDDLETON'S EXCHANGE, 333 W. 2nd st., Pomona, Cal.

Newhall.

FOR SALE—SOME REAL BARGAINS. 8071-acre stock ranch, hill, valley and mountain land, oil possibilities, 31 miles from Los Angeles. Price $25,000. 279-acre grain or fruit ranch, two-thirds fine valley land, 1½ miles from depot, church, school and postoffice. Price $55 per acre. 100 acres adjoining townsite, level land, ripe for subdivision. Price $100 per acre. Terms to suit on any one or all the tracts. For more full particulars address H. CLAY NEEDHAM, Newhall, Cal.

Imperial Valley.

FOR SALE—640 acres, 6 miles from Brawley, 3 miles from shipping point, all in barley, alfalfa and cantaloupes. Good soft soil. 4 houses, fenced and cross-fenced in 40-acre fields. No incumbrance. $200 per acre. Will consider good income property.

For Sale—320 acres, 2½ miles from Brawley, on main highway, soon to be paved. Now being farmed to lettuce and cantaloupes. Fenced and cross-fenced. Good house. $250 per acre, terms, $10,000 cash, bal. to suit purchaser.

For Sale—160 acres, 1 mile from Brawley, all in alfalfa, fenced and cross-fenced, good house, fine vegetable soil. $225 per acre. Terms.

For Sale—80 acres near Westmoreland, all in alfalfa, now rented for dairy, fenced and cross-fenced, good house, $200 acre; terms. Will trade for good income property.

For Sale—10 acres, all in god stand Malaga grapes, on paved highway. $850 per acre; terms, $3500 cash, balance easy.

We have been farming and selling real estate in Imperial Valley for 18 years and have a thorough knowledge of soil conditions and farm values. For further information call or write

COVINGTON, DE BLOIS & MILNER, 509 Security Bldg., Los Angeles—Or Brawley, Cal.

FOR SALE—Will take $1000 cash for my equity of $5700 in 160 acres self sandy loam soil near Westmoreland. Land level and ready for crop. No salt, no alkali. Cannot make interest payment due next month, so must get action immediately. Balance of $70 an acre is payable in 10 yearly installments. No better soil in Imperial County. W. A. CORNITIUS, Owner, Owensmouth, Cal.

FOR SALE—Improved 20 acres in alfalfa. Rented 3 years, $40 acre, cash rent; 1¼ miles Brawley. Price $5500, easy terms. BOX 1134, Beverly Hills, or 559207.

TO LEASE—Well-improved 320 acres, Imperial. Owner, 300 H. W. HELLMAN BLDG.

FOR SALE—Or Exchange: 40 acres in barley on main road, for L. A. property. Owner, F. J. REITZ, Monrovia, Cal.

Mexico.

FOR SALE—BIGGEST BARGAINS IN MEXICO. ALL KINDS OF LANDS. 422-3 WASHINGTON BLDG. TEL. 61604.

San Joaquin Valley.

FOR SALE—11,000 acres north and east of Delano, subdivided into tracts of 40 acres and up. This land is especially suitable for grapes, lettuce and cantaloupes. Most of this land is now in wheat and buyers get owner's share of the crop. Prices from $35 to $175 per acre, terms, 1-4 cash, balance on or before 5 years, 6% interest. For further particulars call or write.

COVINGTON, DE BLOIS & MILER, 509 Security Bldg., Los Angeles, Cal. Phone 65204.

FOR SALE—Improved 20-acre ranch, Tulare county. Citrus, figs and grapes. Plenty water. For particulars address W. H. RICHARDSON, 1735 Hudson ave., Hollywood, Cal.

San Fernando Valley.

FOR EXCHANGE—10 ACRES. Best of soil San Fernando Valley, nr. Van Nuys. Value $7500. Will take clear bungalow, or what for $3500 equity? C. P. GRAGG. 345 S. Hill.

FOR SALE—Farms and ranches, San Fernando Valley Land Office. California Bank Bldg., Van Nuys, Cal. D. W. STALEY, Agt.

San Luis Obispo County.

FOR SALE—One to 3000 acres, good fruit land, $10 to $200 per acre, $1 down, $1 per month per acre. FINANCE & REALTY CO., 509 Security Bldg., L. A., Cal.

COUNTRY PROPERTY—For Sale.

Riverside.

FOR SALE—30 acres, 8 mi. south of Riverside, 4 oranges and lemons, 10 pears, 12 peaches, 2 plums. Small cottage and garden, lots of water, pumping plant. $12,000, $2000 cash. HOBSON, 2569 W. Pico. 74274.

Tulare.

FOR SALE—Tulare co. ranch, 160 acres, equipped for dairy. Write owner, Box 32, WAUKENA, Cal.

Yucaipa Valley.

FOR SALE—Bargain in a 5-acre apple orchard, near Redlands. Commercial bearing; first-class condition, plenty of water. Will sacrifice for cash. Owner. Address D, box 123, TIMES OFFICE.

MOUNTAIN, CANYON PTY. For Sale, Exchange, Wanted.

FOR SALE—

PALMER CANYON.

Why not own a lot in beautiful Palmer Canyon? 27 miles east of Pasadena; running stream of water year 'round; beautiful live oaks. This is the only canyon you can get deed to this class of property. Price $150 per lot; easy terms. C. S. PHILLIPS, owner, 920 Stock Exchange Bldg., L. A., or P. O. 1504, Pasadena.

WANTED—Mtn. ranch in exchange for 50 acres in cultivation, Riverside Co. 12 miles east of Ontario, 1 mile south Valley Blvd. I. M. ALLEN, 1602½ Gower st. L.A.

EASTERN, NORTHERN PTY. For Sale, Exchange, Wanted.

For Exchange.

FOR EXCHANGE—

CALIFORNIA LAND for MINNESOTA LAND.

I am a resident of Minnesota, but own 225 acres of California land, with water stock, that I will consider exchanging for Minnesota land.

H. W. MISNER, 178 E. Colorado St., Pasadena. Phone Fair Oaks 809.

FOR EXCHANGE—I have property in Texas worth $300,000 that I will exchange for anything good in Southern California. I will exchange one-half or one-fourth of it, but what I get will have to be worth the money. C. S. MEEKS, 6000 Hollywood Blvd. Phone 579648.

FOR EXCHANGE—For So. Cal., splendidly improved one hundred and sixty-acre Wisconsin farm, 130 under plow, balance pasture with timber and running water. Land evel, no stones nor stumps. Price $25,000; mtg. $6000. Phone OWNER, 568692.

FOR EXCHANGE—A nice house on about 4 acres of ground. Terraced. In Hotchkiss, Colo. Clear. Cheap at $4000. No inflated offers considered. PHONE 567249, evenings.

FOR EXCHANGE—Chicago property for Los Angeles income, or what? Stores and flats. Rent $2400; also stores and 9 flats. Rent $4500; also choice business vacant. HALVERSON, 423 Douglas Bldg. Phone 12514.

FOR EXCHANGE—Good vacant lot, Dayton, O., clear, or auto worth $1000. WEST 7228.

FOR EXCHANGE—Clear vacant lot, Pasco, Wash. Cost $1000. Want auto, or what have you? WEST 7225.

Wanted.

WANTED—Eastern property. Have first-class income. 530 W. Ninth. PAXSON. 65851.

SAN FRANCISCO PTY.—For Sale, Ex., Wanted, Etc.

FOR EXCHANGE—Desirable piece of L. A. income property. Value $25,000. Mtge. $6500. For local residence, or residence or income in Berkeley, Oakland or San Francisco. BOYER, 11302. 534 Bradbury Bldg.

FOR EXCHANGE—A beautiful 5-room bungalow, in the best part of San Diego. Complete and modern in every detail. Want residence in L. A. $6000 to $7000 value. BOYER, 11302. 534 Bradbury Bldg.

FOR EXCHANGE—5-rm. cottage, semi-business location, Alameda, for lot or improved here. Will assume. JOHNSON, 64418 or 62939.

GOVERNMENT LANDS—and Relinquishments.

MR. HOMESTEADER! We can locate you on 160 or 320 acres the finest government land in Southern California. 105 miles from Los Angeles. See us. 205 DELTA BLDG., 426 S. Spring Pico 4625.

RELINQUISHMENT 160 acres, Big Bear Valley. Address X, box 124, TIMES OFFICE.

OIL PROPERTY—Miscellaneous.

OIL LANDS. OIL LANDS.

Come and see Centralia Oil Lands. We go through the Orange and Lemon groves, past the famous Montebello, Whittier, Santa Fe Springs oil fields. Invest $285 and get $45 month. Invest $525 and get $90 month. No stock or units for sale. Free bus daily, 10:30 A.M. Luncheon served at noon. R. E. IBBETSON & CO., 619 W. 6th St. Phone 12410.

FOR SALE—30 acres in Long Beach, N.W. cor. of city. This land in line between Signal Hill and the new field west of Torrance and leases are now being made all round it. Will sell at $1500 an acre, and would accept some clear L. A. property. A. M. PARSONS, 1003 Trust and Savings Bldg. 63005.

I WILL SELL part of my 30-acre oil lease, close in Huntington Beach oil field, only short distance to new wells. This lease should be worth several times more than what I am asking, soon. Will give easy terms and sell part. DR. E. E. HETHCOCK, Olson Bldg., Huntington Beach, California.

WELL down 800 ft., in gas and oil. Ventura county; sell or lease ground adjoining to responsible parties. Address D, box 213, TIMES OFFICE.

FOR LEASE—To responsible company, five acres proven oil land, Huntington Beach. BEN WHITE, 304 Bryson Bldg.

RANCH of 85 acres in Santa Fe Springs Oil District. 422 CENTRAL BLDG., 62169.

GEOLOGICAL reports made oil or mining property. MR. LYNCH 503 H. M. Hellman Bldg.

WANTED—California oil lease. 422 WASHINGTON BLDG. 61604.

FOR SALE—Oil lot, Long Beach, near S. M. and stand wells. $350. MAIN 1012.

ORANGE, LEMON WALNUT Groves.

For Sale.

FOR SALE—$40,000, ½ CASH, $40,000.

43 a. highly improved, 10 and 14-yr. old trees, ½ navels, ½ Valencias, STRICTLY FROSTLESS BELT. Fine soil. Well fertilized. Scientifically pruned. Splendid for water. Large 9-room house, barn, tractor, team, horses, plows, disc harrows, etc. Frontage on blvd. Owner must sacrifice. Everything complete. Think of it. Less than $1000 per acre. Best orange grove bargain in Cal. Let us show you.

CONRAD & COLBY, 6800 Sunset blvd. Holly 238.

FOR SALE—Fine 20-acre navel grove at Rialto. One of the best, but need the money and will sacrifice at $1250 per acre, half cash. Nice house. OWNER, 72064.

ORANGE grove partner wanted. $3500 buys a half interest in 10-acre orange grove. Trees 20 years old. Grove in fine condition. Mortgage $7850; equity $12,000. No agents. 1241 S. FIGUEROA. 54671.

FOR SALE—Or trade, 10-acre lemon grove, Corona. 300 SAN FERNANDO BLDG. Broadway 841.

Wanted.

WANTED—Will take a clear grove for the equity of a 9-unit bung. court. West side. 820265. S. SCHWARTZ, 235 Chapman Bldg.

POULTRY RANCHES—For Sale.

FOR SALE—Half-acre 5-room, modern bungalow, with garage. All kinds of fruit, berries, grapes and flowers. A beautiful home. Must sell, furnished or unfurnished. $4500. Call 10119 Eucalyptus St., Inglewood, or 8705 MAPLE AVE., City.

FOR SALE—5 acres north of Lankershim. Aqueduct water piped on place. Best location in So. Calif. for chickens. 2 acres in apricots, 3 acres in alfalfa, 5-rm. house, gar. All for price of land, $4000. See this before you buy. Easy terms. W. R. DUNMIRE, 5705 Maple.

FOR SALE—Irrigated level chicken farms, edge Corona, very cheap; 3.65 acres, $900; 6 acres, $1650; 7.8 acres, $1755. Very easy terms; good for grapes, peaches, figs, small fruit. See these quickly. DWIGGINS, 1115 Hibernian. 13101.

REAL ESTATE—For Sale—Miscellaneous.

FOR SALE — Bargains. Mexico ranches. 422-423 WASHINGTON BLDG. 61604.

Acreage for Subdivision.

FOR SALE—About 10 acres, for immediate subdivision, right in the heart of the fastest-growing town, only seven miles from Los Angeles, close to cars, public and parochial schools and main street. $32,500, and very small down payment. Address C, box 212, TIMES OFFICE.

FOR SALE—An improved ranch of 32 acres, now suitable for subdivision, close to L. A. on highway near Santa Fe Springs oil district. 422 CENTRAL. 62169.

FOR SALE—100 acres adjoining Los Angeles Investment Co. property. Bona fide bargain for quick sale. Terms. VER. 3751.

Los Angeles Daily Times.

REAL ESTATE—
For Sale—Miscellaneous.

FOR SALE—

INVESTORS OR SUNDRYMEN

AM AUTHORIZED TO OFFER FOR SHORT TIME ONLY 20 ACRES SITUATED 1½ MILES FROM POST OFFICE WITH PACIFIC ELECTRIC PASSENGER AND FREIGHT TRANSPORTATION AND HEAT AND POWER AT HAND. WILL CUT INTO 10 TO 40-ACRE TRACTS AT RETAIL FOR $[illegible] PER ACRE IN ADDITION TO HIGHLY SPECULATIVE POSSIBILITIES IN AMLEN ARE SEEKING RESIDENCE DEVELOPMENT.

PRICE FOR FEW DAYS ONLY $30,000, CASH OR SATISFACTORY TERMS.

BURT J. FITZGERALD,
530 CITIZENS NATIONAL BANK BLDG.
PHONES 07367, PRO. 2[illegible]

WANTED—
Real Estate, Improvements.

WE LOAN—
OUR OWN MONEY
ON REAL ESTATE.
NO COMMISSION. QUICK ACTION.
BUILDING LOANS.
THE
JOHN M. C. MARBLE CO.
MAIN CORRIDOR H. W. HELLMAN BLDG., CORNER 4TH AND SPRING.
TELEPHONE PICO 1535.

LOT OWNERS, ATTENTION!
We finance to the limit on near-payments plan. We have our own lumber mills. We design and construct for you complete any kind of buildings. Bungalow courts and flats our specialty.
UNITED CONSTRUCTION CO., INC.,
510 Baker-Detwiler Bldg. Pico 2021.

TO LOAN—WE HAVE PLENTY money to loan on residences, flats or improved business property at current rates. We will assist in financing your building program.
See W. S. Trusdow, Jr.
LAWRENCE P. BURCK CONST. CO.,
325 S. Hill st.
Main 6021. 10695

MONEY TO LOAN—
$20,000 to loan on good, clear-in income or acre. Security must be ample.
WINTER INVESTMENT CO.,
Sec. Security Pictures Bldg.
Telephone 63585. 1108 Van Nuys Bldg.

RESIDENCE, APARTMENTS, FLATS—
$[illegible] to $[illegible] and up.
Interest 7 and 7½ per cent.
CONSOLIDATED MORTGAGE COMPANY
426 Washington Bldg. Phone Pico 2331

STRAIGHT LOANS, 3 YRS., 7%.
And 7½% on improved property. Building loans 7% and $15 for improving rent property. Eugene Morrison, 1122 Pacific Mutual Bldg., 6th at Grand.

WE CONTROL PRIVATE FUNDS.
And know of all available money.
F. A. PATTEE CO.,
1211 Hollingsworth Bldg. 60488

WILL make bldg. loans up to $25,000 on well located property. Preferably stores, flats, bungalow courts, etc. Call TRUESDELL 6200 S. Hill. Main 6061; 10685.

OUR own money, amounts $1,000 to $25,000, on loans on farm lands anywhere in California. Particulars, GABRIEL HINES, 200 Post st., San Francisco.

IF YOU WANT $2500 to $5000 at once, come in and see us. We have a large amount for immediate disposal. Call MR. WILLIS, 234 H. W. Hellman Bldg. 10521.

PRIVATE money, $25 per cent, 5 years; city country or building loans. LOCK-HART & SON, 731 H. W. Hellman Bldg. Main 3112.

TO LOAN—$10,000 at 7 per cent, on Western ave. business property. Between Santa Monica and Pico. Bldg. Theis, T726. Don't call if not on Western ave.

BUILDING loans on improved property in Hollywood. Low rate of interest. Quick action. Apply owner, 1[illegible] Ivar st., Hollywood.

TO LOAN—Fund $1500 to $25,000 MAKE LET; 6851 Hollywood Blvd 577484.

SECOND MORTGAGE LOANS MADE QUICK. $100 to $5000. 210 Story bldg. 10[illegible]

BUILDING loans, any amount. GEORGE SHULER, 236 Bradbury Bldg. 65226.

SHORT-TIME LOANS, 7% or 8%. Inquire 1[illegible] Mercantile Bldg. 67760.

MONEY TO LOAN ON REAL ESTATE. MR. STACK. 61757. 219 S. T. JOHNSON BLDG.

Money on Salaries. Collateralls.

FURNITURE LOANS—
We have reliable company who will make loans on furniture, pianos, Victrolas, automobiles, diamonds, or any storage warehouse.
HARVEY VAN AND STORAGE,
850 S. Hope st. Phone 81168

QUICK money to proper steadily employed. 403 HAAS BLDG 7th and Broadway

Money on Diamonds, Etc.

DIAMONDS, JEWELRY—LIBERAL LOANS. Old and Reliable. No Misrepresentation. Diamonds are safe left with the DIAMONDS kept in bank safety deposit vault. Interest low, 1½ per month. Bank REFERENCE any bank or jewelry firm in Los Angeles. LOAN OFFICE,
800-7 Hibbard Bldg., 3rd & Spring 62306

LOANS ON
DIAMONDS AND JEWELRY
ALSO ON LIBERTY BONDS
AT LOW RATE OF INTEREST
BUSINESS STRICTLY CONFIDENTIAL
QUICK AND RELIABLE.
PROVIDENT LOAN ASSN.
408 CHAPMAN BLDG. PHONE 12175

MONEY TO LOAN ON DIAMONDS
WATCHES, JEWELRY. LOWEST RATES
PRIVATE, RESPONSIBLE, FREE. 53 TRS. BLDG.
BOOM 308 NEW PANTAGES BLDG.,
COR. 6TH AND HILL STS.
BANK REFERENCES. PHONE 62630

MONEY TO LOAN on diamonds, watches, jewelry, pianos, automobiles, trucks, oriental rugs and other personal property. Private, confidential. Best References. Leading banks and business houses. LOWEST RATES. ESTABLISHED 1912.
MARKWELL & COMPANY,
800 CITIZENS NAT. BANK BLDG.

LIBERAL LOANS ON DIAMONDS, LIBERTY BONDS, diamond rings, watches, jewelry, cash. ASK YOUR BANKERS ABOUT THE PROVIDENT. PERSONAL LOAN CO.
Citizens Nat. Bldg., 3rd and Spring.

Money on Automobiles.

AUTOMOBILE LOANS TO INDIVIDUALS—YOU WILL SAVE MANY DOLLARS by consulting our staff of courteous, friendly, efficient assistants BEFORE PLACING YOUR LOAN. They will consider your personal requirements and accommodate you in a business possibility. Our loans are large capital and old, established organization affords borrowers utmost protection, enormous consideration and lowest possible rates. IN ADDITION, we extend clients ALL advantages advertised by ANY ONE loaning money on automobiles. Read them. J. F. BLODGETT CO., 158 Pico st. 60695

AUTOMOBILE LOANS—
NO BROKERAGE OR COMMISSION.
We loan money to individuals, re-rite construction, size necessary. No delay or red tape.
METROPOLITAN FINANCE CORP.
1020 S. Main st. Phone Pico [illegible]

We refinance automobile contracts to reduce monthly payments; loans on late models. See RATTEN,
Pico 62075. 1080 S. Flower.

QUICK LOANS—
EASY TERMS ON AUTOMOBILES.
COAST OPPORTUNITIES CO.,
908 MARSH STRONG BLDG. 66308

PRIVATE LOANS ON AUTOS—
Lease contract payments reduced. Delinquent private parties financed. Delinquent taxes added. KILBY, 4300 S. Figueroa

PRIVATE QUICK LOANS ON AUTOS. EASY TERMS. LOW RATES. W. J. HUFF. BELMONT APTS. 948 S. FIGUEROA.

MONEY on automobiles, easy terms. 60131. J. A. MOORE. 614 S. Spring st., upstairs

MONEY WANTED—
Real Estate and Collaterals.

WANTED—Established garment factory needs more capital for expansion. Estate man or financing. $5000 to $10,000 required. 2507 CENTRAL AVE.

WANTED—Second Mortgage Mailbox for 8 per cent first mortgages, $1250 to $4000, 60 per cent valuation, owners' bonus. Builders' Finance Assn., 412 Laughlin Bldg. 60660

WANTED—someone to handle some 10 per cent, 5-year, unfirmative contracts bearing from 10 per cent interest. Call South 4684-W.

WANTED—$5000 3 years, 7 pct., on $20,000 piece of business property on west 6th st. No agents. Call MR. SCOTT, Wilshire 168.

MONEY WANTED—Loan to those per cent guaranteed. Absolute security. Any amounts. 418 SECURITY BLDG., 510 S. Hill.

WANTED—Private party wants money on building loan from private party, 8 per cent, no commission. PHONE 5[illegible]

WANTED—$1750, 8 per cent, $20 bonus, 60 per cent of figures at 63rd. S. 3 UNION GUL BLDG. Pico 2369 ain 1173.

WANTED—$4000 or more, three new stores at 7210 Monete, sold for $10,500. Income $1320. Vermont 538. 4375 MONETA.

WANTED—$150,000, 7 per cent, on long time loan to build 400 hotel. Close to downtown section. CALL 76402.

WANTED—$6000, 7%. First mortgage. Improvements property valued at $20,000. Private party. 560 S. SPRING. Pi. 62600

FOR SALE—First T.D., $2500, 7 pct. Income, residence sold for $5500. A CURTIS, 1020 Wash. Bldg. 7[illegible]

WANTED—$[illegible] 1st, 2d, 3d mtgs. to $[illegible] S. Grand Ave, selling $3750. 253 UNION OIL BG., Pico 2369 Main 1173

WANTED—$10,000 IMPROVED REALTY, VALUE OVER $30,000. HOLLY 8687

WANTED—$3000, 3 yrs., 7 pct. $2000 cons. NIGHTINGALE, 7125 Monete.

WANTED—Loans, first trust deeds, 7 per cent up. BRYAN, 810 Trust Bldg. 62[illegible]

WANTED—Money for Gilt Edge Loans. STACE, 219 O. T. Johnson Bldg. 6471[illegible]

WANTED—Private party, $5000, first mortgage, 7 per cent. 1[illegible] HOLLY 56[illegible] after 6 p.m.

WANTED—$1,000 loan on 100 foot frontage. 1[illegible] Main 6[illegible]

WANTED—$1500 loan to build bungalow. 1415 W. 70TH ST.

TO LOAN—
Money.

Real Estate, Improvements.

WE LOAN—
OUR OWN MONEY
ON REAL ESTATE.
NO COMMISSION. QUICK ACTION.
BUILDING LOANS.
THE
JOHN M. C. MARBLE CO.
MAIN CORRIDOR H. W. HELLMAN BLDG., CORNER 4TH AND SPRING.
TELEPHONE PICO 1535.

LOT OWNERS, ATTENTION!
We finance to the limit on near-payments plan. We have our own lumber mills. We design and construct for you complete any kind of buildings. Bungalow courts and flats our specialty.
UNITED CONSTRUCTION CO., INC.,
510 Baker-Detwiler Bldg. Pico 2021.

TO LOAN—WE HAVE PLENTY money to loan on residences, flats or improved business property at current rates. We will assist in financing your building program.
See W. S. Trusdow, Jr.
LAWRENCE P. BURCK CONST. CO.,
325 S. Hill st.
Main 6021. 10695

MONEY TO LOAN—
$20,000 to loan on good, clear-in income or acre. Security must be ample.
WINTER INVESTMENT CO.,
Sec. Security Pictures Bldg.
Telephone 63585. 1108 Van Nuys Bldg.

RESIDENCE, APARTMENTS, FLATS—
$[illegible] to $[illegible] and up.
Interest 7 and 7½ per cent.
CONSOLIDATED MORTGAGE COMPANY
426 Washington Bldg. Phone Pico 2331

STRAIGHT LOANS, 3 YRS., 7%.
And 7½% on improved property. Building loans 7% and $15 for improving rent property. Eugene Morrison, 1122 Pacific Mutual Bldg., 6th at Grand.

WE CONTROL PRIVATE FUNDS.
And know of all available money.
F. A. PATTEE CO.,
1211 Hollingsworth Bldg. 60488

WILL make bldg. loans up to $25,000 on well located property. Preferably stores, flats, bungalow courts, etc. Call TRUESDELL 6200 S. Hill. Main 6061; 10685.

OUR own money, amounts $1,000 to $25,000, on loans on farm lands anywhere in California. Particulars, GABRIEL HINES, 200 Post st., San Francisco.

IF YOU WANT $2500 to $5000 at once, come in and see us. We have a large amount for immediate disposal. Call MR. WILLIS, 234 H. W. Hellman Bldg. 10521.

PRIVATE money, $25 per cent, 5 years; city country or building loans. LOCKHART & SON, 731 H. W. Hellman Bldg. Main 3112.

TO LOAN—$10,000 at 7 per cent, on Western ave. business property. Between Santa Monica and Pico. Bldg. Theis, T726. Don't call if not on Western ave.

BUILDING loans on improved property in Hollywood. Low rate of interest. Quick action. Apply owner, 1[illegible] Ivar st., Hollywood.

TO LOAN—Fund $1500 to $25,000 MAKE LET; 6851 Hollywood Blvd 577484.

SECOND MORTGAGE LOANS MADE QUICK. $100 to $5000. 210 Story bldg. 10[illegible]

BUILDING loans, any amount. GEORGE SHULER, 236 Bradbury Bldg. 65226.

SHORT-TIME LOANS, 7% or 8%. Inquire 1[illegible] Mercantile Bldg. 67760.

MONEY TO LOAN ON REAL ESTATE. MR. STACK. 61757. 219 S. T. JOHNSON BLDG.

Money on Salaries. Collateralls.

FURNITURE LOANS—
We have reliable company who will make loans on furniture, pianos, Victrolas, automobiles, diamonds, or any storage warehouse.
HARVEY VAN AND STORAGE,
850 S. Hope st. Phone 81168

QUICK money to proper steadily employed. 403 HAAS BLDG 7th and Broadway

Money on Diamonds, Etc.

DIAMONDS, JEWELRY—LIBERAL LOANS. Old and Reliable. No Misrepresentation. Diamonds are safe left with the DIAMONDS kept in bank safety deposit vault. Interest low, 1½ per month. Bank REFERENCE any bank or jewelry firm in Los Angeles. LOAN OFFICE,
800-7 Hibbard Bldg., 3rd & Spring 62306

LOANS ON
DIAMONDS AND JEWELRY
ALSO ON LIBERTY BONDS
AT LOW RATE OF INTEREST
BUSINESS STRICTLY CONFIDENTIAL
QUICK AND RELIABLE.
PROVIDENT LOAN ASSN.
408 CHAPMAN BLDG. PHONE 12175

MONEY TO LOAN ON DIAMONDS
WATCHES, JEWELRY. LOWEST RATES
PRIVATE, RESPONSIBLE, FREE. 53 TRS. BLDG.
BOOM 308 NEW PANTAGES BLDG.,
COR. 6TH AND HILL STS.
BANK REFERENCES. PHONE 62630

MONEY TO LOAN on diamonds, watches, jewelry, pianos, automobiles, trucks, oriental rugs and other personal property. Private, confidential. Best References. Leading banks and business houses. LOWEST RATES. ESTABLISHED 1912.
MARKWELL & COMPANY,
800 CITIZENS NAT. BANK BLDG.

LIBERAL LOANS ON DIAMONDS, LIBERTY BONDS, diamond rings, watches, jewelry, cash. ASK YOUR BANKERS ABOUT THE PROVIDENT. PERSONAL LOAN CO.
Citizens Nat. Bldg., 3rd and Spring.

Money on Automobiles.

AUTOMOBILE LOANS TO INDIVIDUALS—YOU WILL SAVE MANY DOLLARS by consulting our staff of courteous, friendly, efficient assistants BEFORE PLACING YOUR LOAN. They will consider your personal requirements and accommodate you in a business possibility. Our loans are large capital and old, established organization affords borrowers utmost protection, enormous consideration and lowest possible rates. IN ADDITION, we extend clients ALL advantages advertised by ANY ONE loaning money on automobiles. Read them. J. F. BLODGETT CO., 158 Pico st. 60695

AUTOMOBILE LOANS—
NO BROKERAGE OR COMMISSION.
We loan money to individuals, re-rite construction, size necessary. No delay or red tape.
METROPOLITAN FINANCE CORP.
1020 S. Main st. Phone Pico [illegible]

We refinance automobile contracts to reduce monthly payments; loans on late models. See RATTEN,
Pico 62075. 1080 S. Flower.

QUICK LOANS—
EASY TERMS ON AUTOMOBILES.
COAST OPPORTUNITIES CO.,
908 MARSH STRONG BLDG. 66308

PRIVATE LOANS ON AUTOS—
Lease contract payments reduced. Delinquent private parties financed. Delinquent taxes added. KILBY, 4300 S. Figueroa

PRIVATE QUICK LOANS ON AUTOS. EASY TERMS. LOW RATES. W. J. HUFF. BELMONT APTS. 948 S. FIGUEROA.

MONEY on automobiles, easy terms. 60131. J. A. MOORE. 614 S. Spring st., upstairs

MONEY WANTED—
Real Estate and Collaterals.

WANTED—Established garment factory needs more capital for expansion. Estate man or financing. $5000 to $10,000 required. 2507 CENTRAL AVE.

WANTED—Second Mortgage Mailbox for 8 per cent first mortgages, $1250 to $4000, 60 per cent valuation, owners' bonus. Builders' Finance Assn., 412 Laughlin Bldg. 60660

WANTED—someone to handle some 10 per cent, 5-year, unfirmative contracts bearing from 10 per cent interest. Call South 4684-W.

WANTED—$5000 3 years, 7 pct., on $20,000 piece of business property on west 6th st. No agents. Call MR. SCOTT, Wilshire 168.

MONEY WANTED—Loan to those per cent guaranteed. Absolute security. Any amounts. 418 SECURITY BLDG., 510 S. Hill.

WANTED—Private party wants money on building loan from private party, 8 per cent, no commission. PHONE 5[illegible]

WANTED—$1750, 8 per cent, $20 bonus, 60 per cent of figures at 63rd. S. 3 UNION OIL BLDG. Pico 2369 ain 1173.

WANTED—$4000 or more, three new stores at 7210 Monete, sold for $10,500. Income $1320. Vermont 538. 4375 MONETA.

WANTED—$150,000, 7 per cent, on long time loan to build 400 hotel. Close to downtown section. CALL 76402.

WANTED—$6000, 7%. First mortgage. Improvements property valued at $20,000. Private party. 560 S. SPRING. Pi. 62600

FOR SALE—First T.D., $2500, 7 pct. Income, residence sold for $5500. A CURTIS, 1020 Wash. Bldg. 7[illegible]

WANTED—$[illegible] 1st, 2d, 3d mtgs. to $[illegible] S. Grand Ave, selling $3750. 253 UNION OIL BG., Pico 2369 Main 1173

WANTED—$10,000 IMPROVED REALTY, VALUE OVER $30,000. HOLLY 8687

WANTED—$3000, 3 yrs., 7 pct. $2000 cons. NIGHTINGALE, 7125 Monete.

WANTED—Loans, first trust deeds, 7 per cent up. BRYAN, 810 Trust Bldg. 62[illegible]

WANTED—Money for Gilt Edge Loans. STACE, 219 O. T. Johnson Bldg. 6471[illegible]

WANTED—Private party, $5000, first mortgage, 7 per cent. 1[illegible] HOLLY 56[illegible] after 6 p.m.

WANTED—$1,000 loan on 100 foot frontage. 1[illegible] Main 6[illegible]

WANTED—$1500 loan to build bungalow. 1415 W. 70TH ST.

MONEY WANTED—
Real Estate and Collaterals.

WANTED—Money. I have a department in my business which I cannot handle for lack of capital. It will pay better than 25% per annum, and is unconditionally safe. I would like to have some agreeable party to invest $10,000 to $25,000; if satisfied after careful investigation; also have a department that pays 12-5 per annum, this would be a straight loan, fully secured. I can use $10,000 to $30,000 on this part. Christian people preferred. Address RP, box 202, TIMES OFFICE.

WANTED—Owner with prosperous established business desires to borrow $12,000 on home; 10 rooms, 2 baths, elegant hardwood throughout; strictly modern; corner lot, 113x150; choice residence section, value improvements, $16,000; value lot, $15,000. Phone before 10 a. m. ALHAMBRA 6.

WANTED — TO BORROW $16,000 now, $64,000 a little later. Principals preferred. First-class security. Thoroughly modern 4-family flat buildings; first unit nearing completion, vicinity Santa Barbara and Western; attractive offering for discriminating investors.

FEDERAL MORTGAGE & BOND CO.,
See Mr. Yarnall. 1026 W. P. Story Bldg.

WANTED—
$80,000 AT 7½ FOR
CLASS "A" BUILDING
FOR BUSINESS PURPOSES.
See Paul Andrews,
with
GILBERT S. WRIGHT,
Wright & Callender Bldg.,
Phone 10745

WANTED—$50,000 for constructing A-1 reinforced steel modern hotel building to good approximately $250,000. Good security, good interest. Right party can come in as partner. Start building when balance is raised. Investor, Hotel, address L, box 509, TIMES BRANCH.

WANTED—
$2000
2 years, on new 5-room Colonial bungalow; hwd. floors throughout, near Blvd. Value $5000 Call MR. WILCOX, 294 H. W. Hellman Bldg., 10621.

WANTED—$10,000, 3 yrs., 7 per cent, secured by first mortgage on owner's home, part of Wilshire district. PHONE 14219.

WANTED—$50,000 at 7 pct. on 1000 acres fine level land on Foothill Blvd., adjoining Rialto, worth $200 per acre. Also want $50,000, 7 pct., on 1142 S. GRAND AVE., 67x165 ft. OWNER. 72264.

WANTED—
For a client, $23,000 secured by mortgage on a $60,000 well leased apartment house near the Ambassador Hotel. SMITH-ER BLDG. INVEST CO.,
506 Chapman Bldg., Main 72.

WANTED—$2500, 4 yrs., 1 per cent, secured by first mortgage on residence in southwest part of city. PHONE 62944.

WANTED—$1500 to $2500, on first mortgages, at 8 per cent; new, modern bungalows; 2 yrs. rent; 20 per cent in the loan; owner's home. THAS. L. HUBBARD CO., 831 Security Bldg. Pi. 60808.

WANTED—$7000 to $8000, on first mortgage, 7 per cent, on well-located property in Hollywood. Call 59[illegible] 4849 SANTA MONICA BLVD.

WANTED—$1500 on 5-room bungalow, 2 lots, 50x150. Price $2400. 7 miles. 1[illegible] Phone 21498.

WANTED—wk. HAVE SPECIALTIES on Real estate loans for many years in this locality, we know values and opportunities. 1[illegible] Huntington Park 68435.

WANTED—Money in sums of $2200, $2500, $7000, on first-class improved property, 8 per cent. ROBERT MARSH & CO., INC. WALTER, 619 H. W. Hellman Bldg. Tel. 13153.

WANTED—$8500, Holly property, income $250 month. Principals only. 18200.

MORTGAGES—
Trust Deeds.

EIGHT BUILDING LOANS—
5 Per Cent $2500 Each 8 Per Cent
First mortgages on high-class double bungalows selling for $7500. Deadwood lots, close in on yellow car line, fully improved.
BOYLE 6407. 2110 E. FIRST ST.
C. F. MARTJE.

WANTED—I buy first and second mortgages, trust deeds, real estate contracts, my own funds, will close your statement at once. CHARLES O. NOURSE, 315 Title Insurance Bldg., cor. 5th & Spring. Tel. Pico 2586.

WANTED — We will buy good real estate mortgages, trust deeds, contracts. Quote actual rate. No commissions. Money ready.
FRIENDLY & PTUSHE,
1008 Van Nuys Bldg.

WANTED—To buy for personal investment, installment contracts, 6 per cent real estate. No seconds, no contracts. Phone 58[illegible] before 9:30 a. m. or between 5 and 6:30 p. m. Phone 10[illegible]

WANTED—To buy mortgages, second trust deeds, my own funds, quick action, no secrets. See me at once. ALBERT LANE, 808 Van Nuys Bldg. Main 8[illegible]

WANTED — FIRST MORTGAGES AND TRUST DEEDS; SMALL DISCOUNT. NO DELAY. ESCROW. GRANT BEALS.

WANTED—I BUY TRUST DEEDS, mtgs., contracts; money at once without secrow. MILLER, 416 Story Bldg 61780

WANTED—Trust deeds, mtges purchased; quick action. HIMMELSTEIN, 227 W. 7th

STOCKS AND BONDS—
Miscellaneous.

1000 SHARES San Pedro and Point Firmin Oil Company for sale at one cent per account; nickname, par value. One dollar. make offer, see me at room 543 Clark Hotel. E. W. KLEIN.

GARSIDE & CO., Mercantile Place, are always ready to buy or sell odd lots of listed or unlisted stocks; partial payments receive. L berty bonds handled. Pic. 66

MINES AND MINING—
Miscellaneous.

WANTED—Miner to drill 80 ft. tunnel by contract; must have own air drill outfit. Apply FRANK NEHER, 1016 Darwin ave., between hours of 6 and 10 p.m. Sunday all day.

HOTELS, ROOMI'G-HOUSES
For Sale, Ex., Lease, Wanted.

FOR SALE—
75-ROOM HOTEL
On Broadway, within two blocks of Times Bldg. Permanent roomers. Nets $1000 per month and has 8-yr. 6-mo. lease. Owner must sell. Price $[illegible]

FRED W PATTON
Marshall Investment Co.
Pico 5648. 917 W. 7th st.

FOR SALE—21 rooms, fine furniture, good location, close in, nice house, income $6500, $3500 will handle.
11 rooms, very good, income $310 mo. Price $2250.
Small apartment-house, income 8 apts. Price $5500. $1500 will handle.
FIGUEROA REALTY CO. 1050 S. Figueroa st.

FOR SALE—ROOMING-HOUSE BARGAIN.
An compelled to sell my 11-room house and lease at a sacrifice. Furniture almost new. Desirable location. Walking distance 631 WITMER. Get busy.

FOR SALE—20 ROOMS, 9½-YR. LEASE, CORNER NINTH AND HILL, ONE OF THREE BLOCKS FROM BROADWAY ON NINTH AND RED CAR LINES. $9000 WILL HANDLE. CUMMINS, 220 MARSH-STRONG BLDG. PICO 4022.

FOR SALE—
AN UNUSUAL BUY
60 rooms. Nets $1000 up
LONG STRAIGHT LEASE
Corner Ninth and Broadway.
$[illegible],000 cash. Apt. 1, 6/080.

FOR SALE—Small rooming house, furnished, close in. Nets good income on investment. Price reasonable. Must go East by April 15. 2130 S. LOS ANGELES ST.

FOR SALE—10 rooms, best rugs and furniture, fine location. Rent $75, lease. Price right, cash or terms. One block 2 cars. 1170 WEST 31ST.

FOR SALE—Hotel, brick bldg., corner, west side. Downtown location, 63 rm. gr. floor, lobby elevator $15,000 cash, mtg. $20,000. J. E. Lahanier, with A. L. HAMELL & CO. MAIN 5[illegible]

FOR SALE 9 bungalow court, 4 rms. each, 5-yr. lease. Income $700 mo. ADDRESS 1045 WEST ADAMS. Agents list.

FOR SALE—By owner, 36-room hotel, running water, must be sold regardless of price. Call MAIN 5[illegible]

FOR SALE—$250 cash, balance monthly, 10 rooms, almost new furniture, lease. 2870 W. 21ST ST. Owner, West 7548.

FOR SALE—New furnishings 8 rms., 3 yrs. lease, below cost, for quick sale. Owner, 908 MAGNOLIA.

FOR SALE—Furniture of 7 rooms, kitchenette and sleeping porch. Lease. Price $[illegible]. Close in. 340 CLAY ST.

WANTED—Rooming house, also rentals, with cash. We get clients waiting. A. G. MOORE, 812 S. Grand. 62918.

WANTED—2 rooms and sleeping porch, near Pacific Electric. On figuring. Rent $47.50. 842 S. GRAND AVE. 62918.

FOR SALE—50-room transient hotel, downtown. Good lease and location. $3000 cash will handle. Call BROADWAY 7[illegible]

FOR SALE—8-yr. lease of 25 rooms unfurnished, $850. 629 STANFORD, or address box 108, TIMES OFFICE.

FOR SALE—Lease of 25 rooms unfurnished. In transfer business. Call at 844 W. 10TH ST.

HOTELS, ROOMI'G-HOUSES
For Sale, Ex., Lease, Wanted.

FOR SALE—
Would you like a 40-room hotel in the best town in So. Cal., 22,000 population? It's a corner brick, rooms all on one floor; fine lobby. Rent $125, lease. Price $9000, half cash, balance small monthly payments. KEYSTONE CO., 625 BLACK BLDG., 4TH AND HILL.

FOR SALE—20 rooms, $1[illegible]-year lease, rent $70. $3500 cash, balance terms. 1194½ W. FIR-T ST.

FOR SALE—10-room house, nicely furnished, close in. 64748.

FOR SALE—Lease and furniture, beautiful home and income. 141 N. RAMPART. 8[illegible]

WANTED — TO BORROW $16,000 now, $64,000 a little later. Principals preferred. First-class security. Thoroughly modern 4-family flat buildings; first unit nearing completion, vicinity Santa Barbara and Western; attractive offering for discriminating investors.

FEDERAL MORTGAGE & BOND CO.,
See Mr. Yarnall. 1026 W. P. Story Bldg.

WANTED—
$80,000 AT 7½ FOR
CLASS "A" BUILDING
FOR BUSINESS PURPOSES.
See Paul Andrews,
with
GILBERT S. WRIGHT,
Wright & Callender Bldg.,
Phone 10745

WANTED—$50,000 for constructing A-1 reinforced steel modern hotel building to good approximately $250,000. Good security, good interest. Right party can come in as partner. Start building when balance is raised. Investor, Hotel, address L, box 509, TIMES BRANCH.

WANTED—
$2000
2 years, on new 5-room Colonial bungalow; hwd. floors throughout, near Blvd. Value $5000 Call MR. WILCOX, 294 H. W. Hellman Bldg., 10621.

WANTED—$10,000, 3 yrs., 7 per cent, secured by first mortgage on owner's home, part of Wilshire district. PHONE 14219.

WANTED—$50,000 at 7 pct. on 1000 acres fine level land on Foothill Blvd., adjoining Rialto, worth $200 per acre. Also want $50,000, 7 pct., on 1142 S. GRAND AVE., 67x165 ft. OWNER. 72264.

WANTED—
For a client, $23,000 secured by mortgage on a $60,000 well leased apartment house near the Ambassador Hotel. SMITH-ER BLDG. INVEST CO.,
506 Chapman Bldg., Main 72.

WANTED—$2500, 4 yrs., 1 per cent, secured by first mortgage on residence in southwest part of city. PHONE 62944.

WANTED—$1500 to $2500, on first mortgages, at 8 per cent; new, modern bungalows; 2 yrs. rent; 20 per cent in the loan; owner's home. THAS. L. HUBBARD CO., 831 Security Bldg. Pi. 60808.

WANTED—$7000 to $8000, on first mortgage, 7 per cent, on well-located property in Hollywood. Call 59[illegible] 4849 SANTA MONICA BLVD.

WANTED—$1500 on 5-room bungalow, 2 lots, 50x150. Price $2400. 7 miles. 1[illegible] Phone 21498.

WANTED—wk. HAVE SPECIALTIES on Real estate loans for many years in this locality, we know values and opportunities. 1[illegible] Huntington Park 68435.

WANTED—Money in sums of $2200, $2500, $7000, on first-class improved property, 8 per cent. ROBERT MARSH & CO., INC. WALTER, 619 H. W. Hellman Bldg. Tel. 13153.

WANTED—$8500, Holly property, income $250 month. Principals only. 18200.

MORTGAGES—
Trust Deeds.

EIGHT BUILDING LOANS—
5 Per Cent $2500 Each 8 Per Cent
First mortgages on high-class double bungalows selling for $7500. Deadwood lots, close in on yellow car line, fully improved.
BOYLE 6407. 2110 E. FIRST ST.
C. F. MARTJE.

WANTED—I buy first and second mortgages, trust deeds, real estate contracts. My own funds, will close your statement at once. CHARLES O. NOURSE, 315 Title Insurance Bldg., cor. 5th & Spring. Tel. Pico 2586.

WANTED — We will buy good real estate mortgages, trust deeds, contracts. Quote actual rate. No commissions. Money ready.
FRIENDLY & PTUSHE,
1008 Van Nuys Bldg.

WANTED—To buy for personal investment, installment contracts, 6 per cent real estate. No seconds, no contracts. Phone 58[illegible] before 9:30 a. m. or between 5 and 6:30 p. m. Phone 10[illegible]

WANTED—To buy mortgages, second trust deeds, my own funds, quick action, no secrets. See me at once. ALBERT LANE, 808 Van Nuys Bldg. Main 8[illegible]

WANTED — FIRST MORTGAGES AND TRUST DEEDS; SMALL DISCOUNT. NO DELAY. ESCROW. GRANT BEALS.

WANTED—I BUY TRUST DEEDS, mtgs., contracts; money at once without secrow. MILLER, 416 Story Bldg 61780

WANTED—Trust deeds, mtges purchased; quick action. HIMMELSTEIN, 227 W. 7th

STOCKS AND BONDS—
Miscellaneous.

1000 SHARES San Pedro and Point Firmin Oil Company for sale at one cent per account; nickname, par value. One dollar. make offer, see me at room 543 Clark Hotel. E. W. KLEIN.

GARSIDE & CO., Mercantile Place, are always ready to buy or sell odd lots of listed or unlisted stocks; partial payments receive. L berty bonds handled. Pic. 66

MINES AND MINING—
Miscellaneous.

WANTED—Miner to drill 80 ft. tunnel by contract; must have own air drill outfit. Apply FRANK NEHER, 1016 Darwin ave., between hours of 6 and 10 p.m. Sunday all day.

HOTELS, ROOMI'G-HOUSES
For Sale, Ex., Lease, Wanted.

FOR SALE—
75-ROOM HOTEL
On Broadway, within two blocks of Times Bldg. Permanent roomers. Nets $1000 per month and has 8-yr. 6-mo. lease. Owner must sell. Price $[illegible]

FRED W PATTON
Marshall Investment Co.
Pico 5648. 917 W. 7th st.

FOR SALE—21 rooms, fine furniture, good location, close in, nice house, income $6500, $3500 will handle.
11 rooms, very good, income $310 mo. Price $2250.
Small apartment-house, income 8 apts. Price $5500. $1500 will handle.
FIGUEROA REALTY CO. 1050 S. Figueroa st.

FOR SALE—ROOMING-HOUSE BARGAIN.
An compelled to sell my 11-room house and lease at a sacrifice. Furniture almost new. Desirable location. Walking distance 631 WITMER. Get busy.

FOR SALE—20 ROOMS, 9½-YR. LEASE, CORNER NINTH AND HILL, ONE OF THREE BLOCKS FROM BROADWAY ON NINTH AND RED CAR LINES. $9000 WILL HANDLE. CUMMINS, 220 MARSH-STRONG BLDG. PICO 4022.

FOR SALE—
AN UNUSUAL BUY
60 rooms. Nets $1000 up
LONG STRAIGHT LEASE
Corner Ninth and Broadway.
$[illegible],000 cash. Apt. 1, 6/080.

FOR SALE—Small rooming house, furnished, close in. Nets good income on investment. Price reasonable. Must go East by April 15. 2130 S. LOS ANGELES ST.

FOR SALE—10 rooms, best rugs and furniture, fine location. Rent $75, lease. Price right, cash or terms. One block 2 cars. 1170 WEST 31ST.

FOR SALE—Hotel, brick bldg., corner, west side. Downtown location, 63 rm. gr. floor, lobby elevator $15,000 cash, mtg. $20,000. J. E. Lahanier, with A. L. HAMELL & CO. MAIN 5[illegible]

FOR SALE 9 bungalow court, 4 rms. each, 5-yr. lease. Income $700 mo. ADDRESS 1045 WEST ADAMS. Agents list.

FOR SALE—By owner, 36-room hotel, running water, must be sold regardless of price. Call MAIN 5[illegible]

FOR SALE—$250 cash, balance monthly, 10 rooms, almost new furniture, lease. 2870 W. 21ST ST. Owner, West 7548.

FOR SALE—New furnishings 8 rms., 3 yrs. lease, below cost, for quick sale. Owner, 908 MAGNOLIA.

FOR SALE—Furniture of 7 rooms, kitchenette and sleeping porch. Lease. Price $[illegible]. Close in. 340 CLAY ST.

WANTED—Rooming house, also rentals, with cash. We get clients waiting. A. G. MOORE, 812 S. Grand. 62918.

WANTED—2 rooms and sleeping porch, near Pacific Electric. On figuring. Rent $47.50. 842 S. GRAND AVE. 62918.

FOR SALE—50-room transient hotel, downtown. Good lease and location. $3000 cash will handle. Call BROADWAY 7[illegible]

FOR SALE—8-yr. lease of 25 rooms unfurnished, $850. 629 STANFORD, or address box 108, TIMES OFFICE.

FOR SALE—For cash only, small rooming house. In transfer business. Call at 844 W. 10TH ST.

FOR SALE—Well-built, steam-heated, close-in apartment house, near West 6th, $20,000. Will pay 20 per cent on the investment. Call Monday, GARVANZA 1081.

FOR SALE—17-rm. modern apt. Fine furniture. Income $[illegible]. Rent $[illegible]. Lease; close in; always full; price $2000. Prudential Inv. Co., 412 Pantages Bldg.

FOR SALE—Apt. furniture and lease at bargain. Income $[illegible]. $800 will handle. Owner, 2121 FIFTH AVENUE.

FOR SALE—18 rooms of furniture and lease; buy from owner. 4164½ SANFORD AVE.

FOR SALE—24-rm. apt., private baths. Fine apt. lease. Price $[illegible],000. 3 PANTAGES BLDG. 7th and Hope.

FOR SALE—We finance apartment and hotel deals. 418 SECURITY BLDG. Pico 1455.

For Lease.

FOR LEASE—TERM OF YEARS.
Bungalow court, Westlake Park. Seven units, 4 rooms each. Just completed. Owner, 522 CARONDELET. Wilshire 1294.

Wanted.

WANTED— —WANTED

Have bona fide client who will pay up to $50,000 for small apartment-house, furnished. Act quick. See Mr. Castenbury, with

GILBER

WHAT'S DOING TODAY.

Assistance League Players, Philharmonic Auditorium, benefit (orthopedic hospital, evening.

Horace L. Winchell on "Twists of Herbert Hoover," Prosimo Club luncheon, Broadway Department Store cafe.

Wisconsin State Society meeting, Fortuna Hall, 251 Mercantile Place, evening.

New Jersey State Society meeting, Angelus Hotel Hall, Fourth and Spring streets, evening.

Delegates from Safety Friday Morning club luncheon, 940 South Figueroa street, evening.

Ralph G. Dow on "Financial Institutions," Accomplished Educational Institutes, 800 Black Building, 7:30 p.m.

Open house, Manual Arts High School, 10 a.m. on.

Sales Managers' Association, Blue Room, Alexandria Club, Mal. Wilfred T. Morgan on "The Essentials of Leadership," 6:15 p.m.

THEATERS AND AMUSEMENTS.

Old San Gabriel Mission, San Gabriel—"The Mission Play." (Spectacular drama.) 2:15 p.m.

Orpheum, 850 South Broadway—Vaudeville.

Burbank, Main at Sixth — El Jinks Revues. (Musical show.)

Miller's, Main near Ninth—"The Silent Call." (Motion picture.)

Majestic, 344 South Broadway—"Abie's Irish Rose." (Stage.)

Dalton's Broadway, 534 South Broadway—Musical comedy and vaudeville.

Rialto, Main near Fourth — Vaudeville and motion pictures.

Metropolitan, 845 South Broadway—Mary Novarro in "Sailin' Through." (Stage.)

Mission, Broadway at Ninth—"Turn to the Right." (Motion picture.)

Cinema, Grand at Seventh — Constance Talmadge in "Polly of the Follies." (Motion picture.)

Alhambra, Hill, between Seventh and Eighth—"Ten Nights in a Bar-Room." (Motion picture.)

Sherman's Rialto, Broadway near Eighth — Patty Sherman in "The Green Temptation." (Motion picture.)

Loew's State, Broadway at Seventh—"The Sailor Made" (motion picture and vaudeville.

Garrick, Broadway at Eighth—Wallace Reid in "The World's Champion." (Motion picture.)

Symphony, Broadway at Sixteenth—Wanda Hawley in "Broadway Love." (Motion picture.)

Tommy's Broadway, 1236 South Broadway—Mary Miles Minter in "The Heart Specialist," and Irving Cummings in "The Avenger." (Motion pictures.)

Mason Grauman's, 120 South Broadway—Wallace Reid and Bill in "Give and Take." (Stage.)

Broadway, 744 South Broadway—Viola Dana in "The World's Champion." (Motion picture.)

Criterion, Main at Eighth—Mae Murray in "Peacock Alley." (Motion picture.)

Grauman's Million Dollar, Third and Broadway—"Is Matrimony a Failure?" (Motion picture.)

Sally's Broadway, 825 South Broadway—Virginia Lee in "Road to Arcady." (Motion picture.)

Pantages, Hill and Seventh—"The Flag of Lieut. O'Lantern." (Motion picture and specialties.)

Hillstreet, Eighth and Hill—Thomas O'Brien in "Civilized Charley." (Motion picture and vaudeville.

THE CITY
AND ENVIRONS.

For Advertising Men.

Announcing a program of entertainment, oratory, education, facts, pep and music, the Advertising Club will have its Monday noonday meeting tomorrow in the ballroom of the Alexandria with H. H. Lestico as chairman. The speakers will include Luther G. Brown, E. C. Livingston and H. S. Whiffen.

BRYAN INTERRUPTED DURING HIS LECTURE.

REFUSES TO ENTER DISPUTE WHEN ASKED BELIEF IN PERSONAL GOD.

[EXCLUSIVE DISPATCH.]

NEW YORK, April 2.—Six thousand men and women at the Hippodrome today were thrown into an uproar when a man interrupted William J. Bryan's lecture on "God and Evolution," and demanded that Bryan prove that there was a personal God and to say whether his conception of God was "male or female."

From all parts of the audience came cries of "Put him out!" The man, who later said he was Emanuel B. Lopes, stood his ground in the orchestra.

Bryan answered by saying he did not appear at the meeting "to teach school" but declared that if the interrupter did not believe in a personal God he did not want him to teach his unbelief in the public schools.

"If any other atheist or agnostic wants to ask a question I am ready," said Bryan.

"Put him out," yelled spectators.

"I'm not an atheist nor agnostic," shouted Lopes.

"I don't expect you to admit it before an audience," replied Bryan.

Lopes sat down and Bryan continued.

MAKE PROTEST ON ACTION OF HARDING.

FEDERAL EMPLOYEES REGISTER COMPLAINT ON REMOVAL OF WILMETH.

[BY A. P. NIGHT WIRE.]

WASHINGTON, April 2.—Protest was made to President Harding today by the National Federation of Federal Employees against the sudden removal Friday of Director James L. Wilmeth and twenty-eight other officials of the Bureau of Printing and Engraving and the immediate filling of their positions by new appointees.

No official explanation of this action has been made other than it resulted from an inquiry into the bureau's operation by the Department of Justice.

The summary dismissal of Director Wilmeth and his associates was denounced to President Harding by L. C. Stewart of the National Federation as impugning their character and taking away their "Civil Service status." A separate protest from the woman's union of the Bureau was made at the same time against the removal of four women executives whose places were filled by men. This would close the avenue of promotion to thousands of ambitious women employees, President Harding was told.

MISS STONE GUARDED.

[EXCLUSIVE DISPATCH.]

NEW YORK, April 2.—Miss Olivia Stone, the nurse who slew Lawyer Kinkead, whose common law wife, she had been, is closely guarded against suicide. She positively refuses to take any food and has not slept for three nights. She has collapsed several times during her trial and is in a precarious condition.

MICHIGAN SLEET STORM.

[BY A. P. NIGHT WIRE.]

DETROIT, April 2.—With higher temperatures, Lower Michigan yesterday emerged from a sleet storm that was not surpassed in severity this winter. Property damage, it is estimated, will reach several million dollars.

BUSINESS BREVITIES.

[Advertising]

Dr. W. A. Johnson, optometrist, desires to announce the opening of offices at 822 Story Bldg. Completely equipped for expert examination of your eyes. 820103.

The Times Branch Office, 619 South Spring street. Advertisements and subscriptions taken. Telephones Pico 760, 10891.

RADIOS.

FEATURE YOUNGSTER.

MARY PHILBIN WILL APPEAR IN VON STROHEIM FILM.

By Edwin Schallert.

The cast for Erich Von Stroheim's next feature at Universal is now being assembled. The principal novelty will be the presence of Mary Philbin, whose fate as a screen actress is to be decided by her work in this picture. Some critics believe in her possibilities as an actress, while others regard her as just a sweet little girl.

Others selected for the cast are Maude George, Dale Fuller and Cesare Gravina. Mr. Gravina is being brought back to Universal City from Brazil.

The story of the picture will have as its atmospheric background a colorful corner of the European continent. Many large sets, it is said, will be built. Unlike "Foolish Wives," however, the film will be completed in three or four months.

Dexter at Studio.

Elliot Dexter is again among those present. He has been cast in Clara Kimball Young's feature, "The Hands of Nara," from a story by Richard Washburn Child.

Others in the cast are Edwin Stevens, Alec Francis, William V. Mong, Emmett King, Roy Allen, Ashley Cooper, Buddy Post, Eugenie Besserer, Louise Dresser, Mona Kingsley, Martha Maddox and Dulcie Cooper.

Mr. Dexter has ben on a trip abroad for several months. He visited all the principal countries of Europe.

Opera Lectures.

The first of a series of free interpretive lectures on the repertoire of the Chicago Grand Opera Company will be given under the auspices of the University of California, extension division, this afternoon in Choral Hall, Philharmonic Auditorium. The talks will be continued throughout the week between 4 and 5 o'clock daily. One opera a day will be discussed in the same order as they are presented by the Chicago company.

Comedian in Drama.

Raymond Griffith, who has won popularity in comedy, has been cast for a leading part in Marshall Neilan's new feature, "Her Man." Mr. Neilan has realized that Mr. Griffith possess possibilities of an exceptional dramatic actor in direct contrast to his success as a comedian. Accordingly he gave Griffith the opportunity he wanted in "Fools First," in which production he played the part of a clever crook. Now Mr. Neilan has rewritten a part of the story for his next film, giving Mr. Griffith a more important role.

"Green Temptation."

"The Green Temptation," the final feature made by William D. Taylor, is showing at Grauman's Rialto Theater. In this picture Betty Compson has the principal role. Others are Mahlon Hamilton, Theodore Kosloff.

The picture recently won popular favor at Grauman's Theater.

Play Mozart Sonata.

Bessie Chapin, violinist, gave her program, "Music of the Eighteenth Century," at the Ambassador Hotel for its resident guests Wednesday afternoon. She was assisted by Miss Ida Selby, pianist, who gave two groups of solos. Miss Chapin's numbers included a group of French things by Couperin and Pochon, Schubert's ballet music from "Rosamund" and "Ave Maria," Bach's air for the G string, Minuet by Mozart, Beethoven's Rondino and Romance, the Tartini Variations, arranged by Kreisler and the latter's "La Gitana," a Gypsy song of the eighteenth century.

Miss Chapin and Miss Selby together rendered the Mozart Sonata in B flat major. Both wore eighteenth century costume and high-powdered wigs. The stage was illuminated with scores of tall wax candles.

Miss Chapin recently gave the same program for the Pomona Ebell Club, assisted by Miss Selby and Mr. John Smallman, baritone.

LUXURIOUS QUARTERS FOR GENOA ENVOYS.

DELEGATES TO CONFERENCE WILL BE GUESTS OF GOVERNMENT.

[BY CABLE AND ASSOCIATED PRESS.]

ROME, April 2.—Foreign Minister Schanzer plans to arrive at Genoa April 8, two days before the opening of the economic conference. There will be a meeting of the Allied delegates on the ninth, at which the attitude to be followed during the conference will be decided.

All the delegations, numbering with those of the British dominions, thirty-five, are to be guests of the Italian government and most of the hotels at Genoa and many hotels and villas around the city have been requisitioned or rented for their use.

Luxurious trains will transport them from the Italian frontier to Genoa. Five hundred motor cars will be at their disposal. Police precautions for the safety of the foreigners are being taken on a lavish scale.

RHODES SCHOLARSHIP RULES BY WIRELESS.

SECRETARY OF TRUSTEES WILL BROADCAST INFORMATION FOR STUDENTS.

[BY A. P. NIGHT WIRE.]

SWARTHMORE (Pa.) April 2. President Frank Aydelotte of Swarthmore College, and American secretary of the Rhodes Scholarships trustees, yesterday adopted radio as the method to broadcast the annual regulation governing the thirty-two scholarships apportioned to the United States.

Application for the scholarships must be in not later than October 21, and final selections will be made December 2, Mr. Aydelotte told his invisible audience, many of whom, he said, he imagined were high school and college boys.

The regulations provided that the stipend of a scholarship, normally $1500, had been increased $250, as a bonus to meet the increase in prices.

Famous Church of Rockefellers to be No More.

[EXCLUSIVE DISPATCH.]

NEW YORK, April 2.—The Fifth Avenue Baptist Church, famous for years as the place of worship of the Rockefellers, held its last service in its historic edifice today. Next Sunday the church takes on a new name and will occupy its new $1,500,000 edifice a mile up town on Park Avenue, the newer fashionable street of the city. While the church will be named hereafter the Park-Avenue Baptist Church, it will not lose its Rockefeller connections. J. D. Rockefeller Jr., will continue as leader of the men's bible class.

The new structure is a departure in church architecture. It is of the skyscraper order, nine stories high, and houses only the church proper and its four auditoriums and sidercoms for different functions. The main auditorium will seat 700.

Cadet Training Suspended.

[A. P. FOREIGN CORRESPONDENCE.]

MELBOURNE, March 3.—Cadet training, which is the basis of the Australian military system, is to be suspended for a year in the interests of economy, under a decision of the Federal government. It is estimated that a saving of £132,000 will result. Meantime, remodeling of the defense scheme is to be considered.

SERVICES OF THANKS.

[LOCAL CORRESPONDENCE.]

PASADENA, April 1.—At the suggestion of Dr. Merle N. Smith, pastor of the Pasadena Pastors' Union, a number of the churches will have special prayers of thanksgiving at their services tomorrow because of the ratification by the United States Senate of the Disarmament Conference treaties.

Children's MEDICINE

"I have used Chamberlain's Cough Remedy and given it to my children on many occasions and am thoroughly acquainted with its good qualities. Let any one troubled with a cold or cough use it and he will be quickly convinced of its superiority," writes Mrs. C. H. Woods, Decatur, Ill.

Chamberlain's Cough Remedy

is for sale by druggists everywhere, 35 cents per bottle; large size 60 cents.

QUICK RELIEF FROM CONSTIPATION

Get Dr. Edwards' Olive Tablets

That is the joyful cry of thousands since Dr. Edwards produced Olive Tablets, the substitute for calomel.

Dr. Edwards, a practicing physician for 17 years and calomel's old-time enemy, discovered the formula for Olive Tablets while treating patients for chronic constipation and torpid livers.

Dr. Edwards' Olive Tablets do not contain calomel, but a healing, soothing vegetable laxative.

No griping is the "keynote" of these little sugar-coated, olive-colored tablets. They cause the bowels and liver to act normally. They never force them to unnatural action.

If you have a "dark brown mouth"—bad breath—a dull tired feeling — sick headache — torpid liver — constipation, you'd find quick, sure and pleasant results from one or two of Dr. Edwards' Olive Tablets at bedtime.

Thousands take them every night just to keep right. Try them. 15c and 30c.—[Advertisement.

FILET LACE
Old Rose and Leaf Design
10c Yard
72-inch Cluny Center Piece
$14.45
72-inch Madeira Center Piece
$15.95
Chinese Hand-Embroidered
SILK SHAWLS
All sizes, some colored, at greatly Reduced Prices.
TAPESTRY GOBELINS
Beautiful Designs, to be closed out at original cost prices.
L. SAWAYA & SON
635 South Hill Street.

T. FOO YUEN
Chinese Herbalist

has returned from a trip East and desires to meet his old friends and make new ones. His son, Tom H. Wing, the well-known herbalist, is associated with him. A cordial invitation is extended to you to call.

Established Los Angeles 30 Years.
FOO & WING HERB CO., Inc.
903 South Olive Street. Phone 64601.
T. Foo Yuen and Son, Managers.

CASTORIA
For Infants and Children
IN USE FOR OVER 30 YEARS
Always bears the Signature of Chas. H. Fletcher

Teeth as Low as $5; Best Set $7

best sets, none better, no matter how much you pay, including your choice of base plate material (metal accepted.) Guaranteed 10 years. $7

MY EXTREMELY LOW PRICES:
Teeth as Low as $5.00
Best Set of Teeth (either set) $7.00
Gold Crowns (22 karat) $4.00
Bridge Work (22 karat) $4.00
Porcelain Crowns $4.00
Gold Fillings ..... $1.00 up
Gold Inlays ..... $4.00 up
Synthetic Porcelain Fillings ..... $1.00 up
Silver Fillings ..... 50c up
Cement Fillings ..... 50c up
Teeth Treated ..... Free
Pyorrhea Treatment, per tooth $2.00
Nerve Removed (Painless) $1.00
Teeth Extracted (Painless) 50c
No charge for Painless Extracting and Cleaning when other work is contracted for.

Old gold is valuable. I pay cash or allow you full value for it on dental work.

NOT A DENTAL PARLOR. A PRIVATE, high-class, up-to-date, SANITARY dental office with sterilized instruments and gentlemanly operators whom you will not be ashamed to recommend to your friends.

X-RAY PRICES:
Single exposure $1.00
Additional exposures (each) 75c
Ten exposures, $5. Complete set (12) $6
Perfect Pictures Guaranteed.

DR. FAIRFIELD
Entire Third Floor
Examinations FREE
536 S. Bdwy.
Hours 8:30 to 6; Sun. 9 to 12. Phone 60600.

Window Shades

THE BLIND MAN
Established 1891
Linoleum A Fine Selection Carried in Stock

STABBED BY NEURITIS!

Many people suffer attacks by this arch fiend, commonly called "nerve inflammation." The first warning is usually a sharp, stabbing pain, which may "come and go" or hurt constantly. You may feel it in the shoulder, neck, forearm, small of the back or down the thigh and leg to the heel. It is sometimes mistaken for sciatica, rheumatism or neuralgia, which troubles often do end up in neuritis.

No matter where you have nerve pains or what caused them, you can get quick relief without using narcotics or poisons. Just apply Tysmol over the part that hurts and in 2 to 5 minutes the pain will be gone.

Tysmol is absorbed through the pores of the skin. It has a soothing, healing effect upon the diseased nerves, gradually helping to restore them to healthy condition.

Don't suffer any longer. Price $1 at the Owl, Sun and other reliable druggists. Tysmol Company, Mfg. Chemists, 400 Sutter St., San Francisco, Cal.—[Advertisement.

PYORRHEA
$2 CURED $2 PER TOOTH
Hundreds of satisfied patients will testify to my (15 years') success as a
PYORRHEA SPECIALIST
I can save your teeth when other dentists would extract them.
Consultation and Expert Diagnosis FREE!
Modern X-Ray Equipment
DR. BAKER
Hours 8:30 to 6
536 S. BROADWAY
Rooms 201-4—Phone 12021

Relieves Rheumatism

Musterole loosens up stiff joints and drives out pain. A clean, white ointment, made with oil of mustard, it usually brings relief as soon as you start to rub it in.

It does all the good work of the old-fashioned mustard plaster, without the blister. Doctors and nurses often recommend its use.

Get Musterole today at your drug store, 25c and 65c in jars and tubes; hospital size, $3.00.

Better Than a Mustard Plaster.

MUSTEROLE
WILL NOT BLISTER

Catarrh Will Go
Help Comes in Two Minutes—Complete Relief in a Few Weeks

Don't go on hawking yourself sick every morning; it's cruel, it's harmful and it's unnecessary.

If after breathing Hyomei, the wonder-worker, you are not rid of vile catarrh you can have your money back.

No stomach dosing—just take the little hard rubber pocket inhaler that comes with each outfit, and pour into it a few drops of Hyomei. Breathe it according to directions. In two minutes it will relieve you of that stuffed up feeling. Use it daily and in a few weeks you should be entirely free from catarrh.

Breathing Hyomei is a very pleasant and certain way to kill catarrh germs.

Get a Hyomei outfit today. It's sold by druggists everywhere with guarantee to quickly and safely end catarrh, croup, coughs, colds, sore throat and bronchitis or money back; it's inexpensive. Owl Drug Co. can supply you.—[Advertisement.

Myer Siegel & Co.
445 Broadway
Exquisite Silk Gowns
HEAVY QUALITY CREPE DE CHINE AND RADIUM SILKS in pink, blue and orchid.
Pleasing styles, embellished with fine Val and real laces.
5.95 and 6.95
(Third Floor)

America's Finest Store
VOGUE COMPANY
BROADWAY AT EIGHTH
302 FIFTH AVE. NEW YORK. 10 RUE D'ANTIN PARIS

Shetland and Fibre Slip-on Sweaters
Special, 10.75 and 11.75
—Beautiful weaves in the smart new colorings.
Verdi and White; Jockey and Reseda, Copen and Fawn; Fawn and Blue Jay.

The Private Collection

OF
Madame Julia Rodezno M.
Spanish and French Furniture, Tapestries, Brocades, Embroideries, Paintings and Bibelots of the 16th, 17th and 18th Centuries.
To Be Sold at Public Sale
On the afternoons of April 3rd, 4th and 5th, at 2:30 p.m. at the
LOPEZ STUDIOS
34 South Raymond Ave., Pasadena
Where this collection will be on free view from 9 a.m. to 6 p.m., beginning Tuesday, March 28, and continuing until the sale.
The Sale to Be Conducted by Mr. H. Taylor Curtis

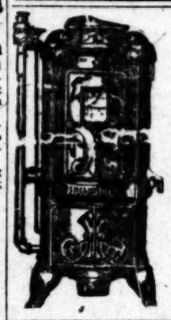

HUMPHREY GUARANTEED
Gas Water Heater
Gives you continuous hot water service.
FRANKLIN & BOYCE
Sole Agents
930 So. Main St. Phone 61905.
Pasadena Branch: 184 E. Union. F. O. 538
Long Beach Branch: 253 Am. Ave. Main 279

COLD SPRING DAIRY FARM — PASADENA · CAL. — MILK
Produced under the supervision of Los Angeles County Medical Milk Commission
TODAY CERTIFIED MILK
FOR THOSE WHO DEMAND THE BEST
Distributed by Jersey Farm Dairy Co.
Telephone Vermont 6181

Windsor Square
Wilshire's
Highest Class—Lowest Priced Residence Property.
R. A. ROWAN & CO.
200 Title Insurance Bldg.

Auction Sales
Merchandise—Household Goods.
Real Estate successfully sold or no charge.
S. K. NOLAND, Auctioneer
75673 1148 So. Western Ave.

THE WEATHER
[Official Report]

LOCAL OFFICE, U. S. WEATHER BUREAU, Los Angeles, April 2.—Reported by H. J. Howe, Meteorologist. 5 o'clock a.m. the barometer registered 29.68; at 5 p.m., 29.69. Thermometer for the corresponding hours read 52 deg. and 68 deg. Relative humidity at 5 a.m., 81 per cent; at 5 p.m., 50 per cent. Wind at 5 a.m., southeast, velocity 15 miles; at 5 p.m., southwest, velocity 8 miles. Temperature, highest, 70 deg.; lowest, 50 deg. Rainfall for season, 14.91 inches; last season to date, 9.97 inches. Barometer reduced to sea level.

LOCAL FORECAST.

For Los Angeles and vicinity: Monday fair; gentle westerly winds.

STATE FORECAST.

SAN FRANCISCO, April 2.—Weather forecast: San Francisco and vicinity: Monday fair and pleasant; light northwesterly winds.

Southern California: Monday generally fair; gentle westerly winds.

Sacramento, Santa Clara and San Joaquin valleys: Monday fair and continued warm; light northerly winds.

TEMPERATURES.

	Max.	Min.		Max.	Min.
Abilene	70	—	Oklahoma	70	—
Boise	58	—	Phoenix	80	—
Boston	48	—	Pittsburg	50	—
Buffalo	46	—	Portland, Or.	60	—
Chicago	50	—	Rapid City	60	—
Denver	60	—	Reno	68	—
Des Moines	58	—	Roseburg	62	—
Dodge City	70	—	Roswell	68	—
Eureka	58	—	St. Louis	58	—
Flagstaff	60	—	Minneapolis	52	—
Fresno	76	—	St. Paul	52	—
Galveston	72	—	Salt Lake City	62	—
Havre	50	—	San Diego	68	—
Helena	50	—	San Francisco	58	—
Kansas City	60	—	Seattle	52	—
Knoxville	52	—	Spokane	52	—
Los Angeles	68	50	Tacoma	52	—
Memphis	64	—	Tucson	74	—
Modena	66	—	Valentine	58	—
New Orleans	74	—	Winnemucca	60	—
New York	52	—	Yuma	80	—
North Head	52	—			

VITAL RECORD.

DEATHS.
With Funeral Announcements.

ANDERSON. At his late home, 722 South Alvarado street, Los Angeles, April 1, Henry K. Anderson, beloved husband of Mary E. Anderson, and father of Sidney and Harry L. Anderson. The deceased was formerly resident in Chicago, Ill., and Cedarville, O. Funeral services will be held Monday, April 3, at 2 p.m., at the chapel of Chamberlain & O'Connor, 1081 South Grand avenue. (Chicago papers please copy.)

ATKINS. April 1, at 2008 West Twenty-first street, Elva E. Atkins, beloved wife of Marcellus of Pierce Brothers. Notice of funeral later.

AXTELL. At 1213 North Ardmore avenue, Mrs. Lucy Axtell, aged 82 years, beloved mother of Miss W. Lowell Axtell and Mrs. S. and Frank W. Axtell of Los Angeles, Henry H. Axtell of Portland, Me.; Archie G. Axtell of St. Johnsbury, Vt. Funeral services Tuesday, April 4, at 10 a.m., from the funeral parlors of J. W. Brown, 1236 South Flower street. Interment, Portland, Me.

BROWN. At 317 South Olive street, April 1, Fred L., beloved husband of Bessie Brown. Funeral Tuesday, April 4, at 2 p.m., from chapel of Cunningham & O'Connor, 1081 South Grand avenue.

Fire Proof Storage
Private locked Rooms
Packing
Storing
Shipping
Birch Smith Furniture & Storage Company
737-741 So. Hill St.
BDY 138 60204
Phone Us for Rates

RASH ON FACE ARMS AND LIMBS
Burned Something Awful. Lost Sleep. Cuticura Heals.

"A rash broke out on my face, arms and limbs, which later turned to large, hard, red pimples. They were very itchy, causing me to scratch, and burned something awful. My face was disfigured and I was ashamed to go anywhere. I lost many a night's sleep.

"The trouble lasted four months. I began using Cuticura Soap and Ointment and in one month was healed, after using three boxes of Ointment, together with the Soap." (Signed) R. Andersen, 2946 Fulton St., Chicago, Ill.

Make Cuticura Soap, Ointment and Talcum your daily toilet preparations.

Sample Each Free by Mail. Address: "Cuticura Laboratories, Dept. R, Malden 48, Mass." Sold everywhere. Soap 25c. Ointment 25 and 50c. Talcum 25c. Cuticura Soap shaves without mug.

If you have only a few teeth left in either jaw, don't have them extracted until you consult us. With these bases to start from, we can replace all of your lost teeth, and we will defy dentists or laymen to tell the substitutes from the original ones. The teeth will be as firm as your natural teeth were. Our office has every modern equipment equal to the best.

Competent Nurses
Modern X-Ray Equipment

Full Set of Teeth	$5.00
Gold Crowns, 22-K	$4.00
Bridge Work	$4.00
Gold Fillings and Inlay	$1.00
Silver Fillings	50c
Extractions	50c

OPEN NIGHTS AND SUNDAY TO 12 M.
DR. J. ARTHUR FOSTER
YALE FORMERLY YALE DENTISTS
PHONE 63544
7th & BROADWAY
ORPHEUM STATE THEATER BLDG.

The Times
LOS ANGELES

XLI. MONDAY MORNING, APRIL 3, 1922. —PART II: 10 PAGES. POPULATION { By the Federal Census—(1920)—576,673 / By the City Directory—(1921)—759,901

STUDIOS ...RANGE POOL.

...peration Will Use ...ebel's Plant.

... and Equipment ...ded in Deal.

...Resources Valued at ...ve Millions.

...ment was made yester... ...egotiations have been ...tween P. A. Powers, ...ontrols the R-C Pic... ...oration, formerly the ... Company, and M. ...sident of the United ... whereby the R-C ... given access to the ... for the staging of ... productions. The Unit... ...ve formerly known ...perty and the Unit... ... ...ions to the R-C ... of facilities of the ... and represents an ... of resources which ... $12,000,000, it is ...

...posing of ground space ... the R-C property ... to a total of fifty-six ... two average city ... the company's assets ... and units, in costumes ...tures and other ... comprise objects ... screen productions ... at least ten-fold.

THE DEAL.

...e outlooked the deal ...ntenance for the past ... Lovee.

...ervices today, 2 p.m., ...ald's funeral parlors, 1218 ...

...Los Angeles, April ... ...Parrott.

...Funeral services will be ... April 4, at 10:30 a.m., ... 1240 South ... Evergreen Cemetery.

...April 1, Pearl ... ...beloved wife of ... ...Funeral services will be held ... April 4, at 2 p.m., at the ... ...avenue studio than ... ...anywhere," ... ...commenting on ... such con... ...is our activities ... future that ex... ...of our ... cannot be ... will now be able to ... ...and more ... in the past. ... ...would ... facilities." ... have a ... acres and ... the most ... equipment in ... ...is ever ... recent stu... ...the world's ... called a model ... stock sets and ... the disposal ...

(Continued on Fourth Page.)

Sprucing Up For Spring

MOST men take the selection of a new Spring outfit as a matter of course—sort of necessary ordeal to be gotten over with as little trouble as possible.

This attitude changes when the selection is made from a stock offering many opportunities for choice.

Many men who never before realized what a difference in appearance the right hat would make—or how much distinction can be gained with a well-tailored suit—find real interest in sprucing up for Spring.

ULLEN & BLUETT
QUALITY IN MEN'S WEAR SINCE 1883
Broadway at Sixth

HELD ON SUSPICION OF MURDER

Police Believe They Can Link "Broker" With Slaying of Aged Druggist.

The charge of petty larceny against Edward C. Daly, self-asserted real estate broker, who was arrested Saturday night, was changed to that of suspicion of murder on the police records at the Central Station yesterday following an investigation made by Police Detectives Gamash and Cowen.

According to the detectives, they have information which they declare connects Daly with the murder of Russell Baker, 65 years of age, on February 27. Baker was shot and beaten to death in a rear room of his drug store at 9404 South Vermont avenue. Nothing was found by Detectives Mack and Riggs of the University Police Station, who investigated the case, that would indicate a motive.

The link which the Central Station detectives believe they can fit into a chain of incriminating circumstances following the murder is an automatic pistol. The pistol, they said, was the property of Mr. Baker, and was missing from his premises when the police arrived to investigate. Daly had in his possession when arrested Saturday a pawn ticket for a pistol which the detectives state may be identified as the one belonging to the druggist. Other information purporting to further warrant the charge of the charge of petty larceny to a more serious one the detectives are holding secret.

Daly, when arrested Saturday by Patrolman Ousley, had in his possession, according to the officer, six motor meters, said to have been taken from parked automobiles.

SEEK OLDEST HORSE.

University Farm Students Offer Home for Contest Winner.

Search for the oldest horse in the State has been started by students at University Farm, Davis, who plan to give the winner of the contest a home for the rest of its life. Anyone having a horse that he wishes to enter as a candidate for oldest honors may obtain details from J. B. Woodford at the farm. When the oldest horse is found his transportation charges will be paid by the University Farm in time to be in the parade at the annual picnic day on the 29th inst. All entries should be in by the 15th inst.

GHOST NO AID IN GOLD HUNT.

Spanish-Speaking Spirit Only Adds to Mystery.

Prospector Ends Six Months' Search for Treasure.

Ancient Document Describes Burial of Millions.

John Mayeroff has given up his search for buried treasure and returned to Miami, Ariz. To say that Mr. Mayeroff is as blue as a month of Mondays is putting it weakly, for he had high hopes.

This Arizona and California prospector less than a year ago found some old documents buried under

a rock in a desert spot in the Imperial Valley. He bought a Spanish-English dictionary and went to work, and then he turned the papers over to those skilled in Americana, and their genuineness was established beyond a shadow of a doubt, etc. No doubt of it, it was a record of an expedition of 350 years ago; told how the Spanish explorers had found a rich mine, started south with "A vast treasure," met a party of Frenchmen, jointly were attacked by savages, and at the last stroke of the chronicler's pen were about to be killed, every mother's son. The paper described where the "vast treasure" was buried.

SETS OUT TO FIND GOLD.

Naturally, Mr. Mayeroff set out to find the gold (there also was silver) but gold chiefly. The old document described a tunnel door, beside a huge black lava rock on which numbers had been chiseled. Hence, it was necessary to find the rock before finding the door, and the door before finding the gold.

Mr. Mayeroff spent six months looking at black lava rocks. He found several, and he believes the very one mentioned in the document. But although he dug for an acre around he found no tunnel door, much less tunnel. This was discouraging, for Mr. Mayeroff at that time said he was sure the treasure would value $1,000,000.

So the prospector, who by that time very much needed a shave, came to Los Angeles and got one. Then he interviewed a fortune teller. She (a gypsy) laid out the cards, and after having her palm crossed with silver said that the treasure would be found northby - south - east, at a half-eclipse of the moon beside the black rock.

"But where is the black lava rock?" Mr. Mayeroff asked.

"I already have told you," the Romany said, and would say no more.

INTERVIEWS GHOST.

The old prospector then met a man who told him fortune-tellers were worse than nothing, that a clairvoyant was what he needed. Mr. Mayeroff at the time said he was sure the treasure was worth $5,000,000, at least. He found a clairvoyant without much difficulty and asked him about the treasure. It cost $10, and for that sum the clairvoyant scared up the ghost of one of the Indian-clan old Spaniards. But, of course, the ghost could talk only Spanish, a language in which the clairvoyant and even Mr. Mayeroff with aid of his vest pocket Spanish-English-English-Spanish dictionary were ignorant. So it took another $10 to produce the ghost, while a translator was present. Mr. Mayeroff obtained the translator in a restaurant, where he washed dishes. The young Mexican, however, was so frightened at seeing a ghost that he paid little attention, and later declared the ghost spoke Portuguese or perhaps the Catalonian dialect, which he said was just as bad.

The prospector being certain that the wrong ghost had been summoned, left the aid of the clairvoyant, although the latter offered further assistance, and he again went to the rock he had found and proceeded to dig. About this time his grubstake was running low. So he returned to his home in Miami.

Word from the Arizona city last week was to the effect that Mr. Mayeroff had announced he was sure the treasure was worth $10,000,000, if a penny.

Cousin Jailed as Slayer of Compton Man

Harold Rowe of Compton is dead and Robert W. Hensley, also of Compton, is in the County Jail on suspicion of murder as a result of a quarrel and shooting which took place in that city late Saturday night.

According to the report of officers who investigated, Mr. Rowe and Mr. Hensley, after having a quarrel earlier in the week, met Saturday night when Mr. and Mrs. Rowe went to the residence of Mr. Hensley's mother, where they had been living, to remove some of their personal belongings.

Reports are that Mr. Rowe, who was Mr. Hensley's cousin, attacked him with a milk bottle and the latter drew a gun and fired two shots, one of which went through Mr. Rowe's heart, killing him instantly.

The body was removed to the Neel & Towne undertaking parlor and Hensley was arrested by City Marshal Rozelle. He was brought to the County Jail last night.

PLAN DANCE WITH MUSIC MILES AWAY

Calexico Elks to Enjoy Ambassador Orchestra by Use of Radio Phone.

[EXCLUSIVE DISPATCH.]

CALEXICO, April 2.—The Elks' assembly room in this city is to be equipped with a powerful radiophone, that the members may enjoy long-distance musical events, and get the broadcast news of the world from Los Angeles.

Carl Strawn and Earl Mitchell, expert electricians, have gone to Los Angeles to select the equipment, and will have the outfit installed within the next ten days. The equipment is to be of sufficient power to communicate across the continent, and its first general use is with the addition of a powerful magnavox to give a dance in the clubrooms, with the music furnished by the Ambassador orchestra, in Los Angeles.

With a less powerful radio set a few nights ago, Mr. Strawn picked up the annual address of the Exalted Ruler of the Denver Lodge of Elks, and every word of the speaker was heard here clear and distinct.

SEEIN' THINGS

[Why not share your chuckle with others? When you see something unusual, drop a note about it to the City Editor of The Times. Then we all can smile.]

C. E. B. of Searchlight, Nev., spotted this in a Las Vegas newspaper: "For Sale—On account of sickness, thirty pullets, twenty hens, five cockerels." Price probably on the old basis of "as long as they last."

• • •

F. P. R. passes along a thrill he received from an automobile license plate bearing "1 J dealer." Buyers, beware!

• • •

V. C. got a jolt from the following sign in a Western-avenue real estate window: "We alight on your pocketbook." Candid, anyway.

• • •

E. G. B. finds terrible condition in Hollywood. Offers as proof a sign of "There are no villains tonight" displayed at a motion-picture theater there.

• • •

WHAT DID YOU SEE?

BURGLAR SUSPECT CAUGHT IN CHASE.

NEGRO ACCUSED OF STEALING JEWELRY FROM HOME OF FILM DIRECTOR.

A few minutes after he is said to have stolen jewelry valued at about $2000 from the home of Lynn W. Reynolds, director for the Tom Mix cinema productions, at 8241 Fountain avenue, yesterday afternoon, Gene Newman, aged 24 years, a negro, was taken into custody by Officer Joseph A. Page of the Hollywood Police Station. The arrest was made at the intersection of Sunset Boulevard and Gardner avenue, after a lively chase of several blocks. When Officer Page clamped his fingers upon Newman's coat collar the negro had secreted about his person part of the stolen jewelry and a revolver belonging to Mr. Reynolds, according to the police report.

C. E. Norton, a neighbor of Mr. Reynolds, had witnessed the supposed burglar passing out of the rear door of the director's residence. He telephoned the Hollywood Police Station. No one was present in Mr. Reynolds's home at the time of the burglary. Newman was placed in jail on suspicion of robbery.

HEAVEN "WIRE" IS CALLED BUNK

Dr. Peebles's Friends Deny Celestial Message.

Guest Present in Spirit Only Gets a Rap.

Take Steps to Organize for Psychical Research.

Ghosts visible to eyes of flesh were not greatly in evidence at Choral Hall yesterday afternoon when scores of friends of the late Dr. James M. Peebles offered evidence tending to prove that the noted spiritualist, who passed from earthly activities last February, has neither revisited the world nor sent the messages purported to have been received by numerous persons.

Presiding at the meeting was Fred U. S. Hughes, head of the Peebles committee, which was recently formed in honor of the late scientist. Mr. Hughes stated that he had invited Dr. Guy Bogart to be present at the meeting, but that the latter had informed him he would be out of town and would be present in spirit. If Dr. Bogart was there he failed to materialize.

ADDRESSES MADE.

Among the addresses made were those by Henry Page, a friend of Dr. Peebles; Mrs. Page, who attended Dr. Peebles in his illness; Mrs. Marian Carpenter, a medium; Robert Sudal, who was secretary for Dr. Peebles, and John Gray. All of the speakers testified to the sterling character and great intellectual attainments of Dr. Peebles and several of them declared that the name of the famous spiritualist is being used to promote motion-picture enterprises and to further the interests of the Longer Life League and Astrarian Brotherhood.

Mr. Hughes said that photographs and slate writing said to have been received from Dr. Peebles since he crossed the Great Divide had been hanging on the wall of Dr. Peebles's home long before his death.

"I asked Burton Kalsley, one of the board of directors of the Society for Psychical Research in San Francisco, how a certain local afternoon newspaper managed to copyright messages from the spirit land sent by a supposed correspondent on the Heavenly Gazette to Herbert Kuehn," said Mr. Hughes. "He replied that if it was a scoop it was worth while and if it was a fake nobody was hurt by it. However, the world is always injured by untruth."

LACKED STYLE.

In their arguments in refutation of the purported messages of Dr. Peebles, the speakers pointed to the fact that the asserted missives have not been written in the fine literary style of Dr. Peebles and that the messages contained words which the doctor always refrained from using while he was on earth.

Mr. Page said that Dr. Peebles had promised a skeptical friend that if he did send a message to the earth-bound it would be in a code which none but the "skeptical friend" could read. So far, said Mr. Page, that code message has not been received.

Mrs. Marian Carpenter stated that she had known Dr. Peebles for twenty-five years and that he was a spiritualist, not a spiritist. She said he was a mystic and belonged to one of the highest orders of wise men.

TRIBUTE TO DR. PEEBLES.

"Heaven was the brighter for the coming of this great master," said Mrs. Carpenter. "But we do not retrograde when we pass on and if we were wise and true on earth we do not make it our business in Heaven to send back slang messages to ignorant men and women who are on a low moral plane of life."

The first steps were taken yesterday toward the organization of the Southern California Psychical Research Society, nearly a score of the attendants promising to support such an institution which, it was stated, will be formed in the near future.

POLICE JAIL FEUD LEADERS.

Three Held Following Fight in Little Italy; Lives of Bystanders Endangered.

There is peace, with watchful waiting, in "Little Italy" today, following the gun feud that broke out there late Saturday night and sent three men, said to be leaders of two warring factions, to the City Jail.

Following a long conference in the detective bureau yesterday, in which the prisoners and their friends, and witnesses produced by both, promised to patch up their differences and shoot no more, the police released on bail the men who are said by them to have figured in the "Battle of New Depot street," in which scores of shots were fired and the lives of several innocent bystanders endangered the night before.

A bitter feud over the love of beautiful Mary Monini of 797 New Depot street, known as the Queen of Little Italy, is said by the police and Attorney S. S. Hahn, representing both factions, to have caused the gun play and arrests.

The three men accused by Detectives Carl Williams and Longeuvan of being the ringleaders of the two factions are:

Vincent Ambriola, 33 years of age, 782 New Depot street.

Marino Fontino, 19, 780 New Depot street.

Frank Fontino, his brother.

The prisoners were released on $100 bail each after the "peace conference" in the detective bureau resulted in the promise that both sides will remain in status quo. The three men will appear in Police Judge Richardson's court this morning to plead on the charge of disturbing the peace. The original charge against the men was suspicion of assault with a deadly weapon.

The fear of revenge and stern code of "Little Italy" prevented the police from getting evidence from eye-witnesses that would warrant prosecution on felony charges, the officers say. Inquiries from witnesses brought no results, and it was decided to reduce the charge and accept the offer of peace.

According to the police, Ambriola and the two Fontino boys are rival leaders of two factions. The outbreak of hostilities was due to rumors that each side circulated about the other, it is declared. Back of the feud, the officers say, is a keen rivalry of men on the opposing side for the hand and smiles of the dark-eyed Mary Bonini. The girl, who is 17 years of age, is said to have promised to marry one man and then failed to keep her promise. Rumors that threats to kill the girl were made by this man's friends led to counter rumors, with the result that friends of both sides appeared in the office of Attorney Hahn a few days ago and asked to have the other sides put under peace bonds. Damage and slander actions were ordered prepared. Finally it was decided to settle the matter at a peace conference that was to be held in Mr. Hahn's office yesterday morning.

Late Saturday night the comparative peace of New Depot street and the streets around the hills

(Continued on Third Page.)

ADMITS .. DIVORCE .. IS .. PLANNED.

Film Director and Screen Star Wife Separate.

Marguerite Snow (Mrs. James Cruze.)
Who is expected to sue husband on grounds of mental cruelty as sequel to long-standing differences.

JAMES CRUZE, director for the Famous Players-Lasky Corporation soon will be a principal in a divorce suit with his wife, known professionally as Marguerite Snow, he admitted yesterday.

"I had hoped," said Mr. Cruze, "that the matter would not get into the papers. My wife and I are living apart."

"Who is to sue?" he was asked.

"Oh, I understand that my wife means to sue me on the grounds of mental cruelty," was the reply.

Mr. Cruze and his wife have a beautiful little daughter of 7 years. They have been married about nine years. It was not until a couple of years ago that they first separated. Since that time they have lived apart at times, at other times patching up their differences and living together again. But of late the situation seems to have become intolerable and they have not lived together for some months.

Mr. Cruze is known as one of the picture world's most successful directors, while Miss Snow was formerly a Metro star, but has worked only intermittently during the past several years.

Charge Bribe Offered by Man Nabbed in Raid.

The Gandier ordinance and Volstead Act were well represented on the police records yesterday morning following four raids by the metropolitan squad and substation officers, one raid resulting in charges of bribery being lodged against a suspect.

Vito Bondrello of 657 Alpine street was held at the City Jail on the charge of violating the Volstead Act and the additional charge of bribery. Three bottles of wine and $45 in money were held against him as evidence by which Officers McKay and Rounds of the purity squad expect to prove the charges that he was violating the dry act and also tried to bribe the officers.

The other raids occurred at 619 New High street, where one man was arrested on the Gandier ordinance; at Twenty-third and Toberman streets, San Pedro, where two men were held for Volstead Act charges and at Western avenue and Santa Monica Boulevard, where Officers Conlin and Johnson of the Hollywood division arrested two men on Gandier ordinance charges.

YOUNG REPUBLICANS SEEK NEW MEMBERS.

"Ten thousand active younger Republican workers in Los Angeles county" is the goal of the Young Men's Republican League membership campaign under the direction of Lin William Price, chairman of the "10,000 committee." The appeal for new members will continue this month and throughout May and June.

Honorary vice-presidents are being enrolled among representative Republicans. Walter J. Little is chairman of the executive committee.

In announcing the league's policy, the officers state:

"The league is organized along nonfactional lines and for the purpose of furthering the principles of Republicanism among the younger voters of the community. Among these principles of Republicanism now commanding our attention is the matter of the enforcement of law and order—the security and protection of our people in life and in the home—an issue which today affects every man, woman and child in our community."

PAY NO HEED TO DYING MAN.

Cars, Without Hesitating, Race Over Motor Victim.

One Killed, One Fatally Hurt; Six Injured.

Four Dash Off After Crashes Without Giving Aid.

A wave of reckless driving caused the death of one man and sent several other persons to the Receiving and County hospitals during the early morning hours yesterday. The victim whose life was snuffed out was identified by the police as C. Goggins of 719 Grosse Building. He was found on Figueroa street, between Eleventh and Twelfth streets, after several automobiles had dashed over his limp body without, apparently, paying any attention to it.

The man was evidently struck by an automobile some time after midnight. Mr. and Mrs. Fred G. Olson of 902 East Fourteenth street, and their cousin, A. A. Olson, Hotel Rosslyn, saw the still form just ahead of their automobile, barely in time to swerve aside. The car just ahead of them passed over the body, they told the police. As the Olson car came to a stop, Patrolman Abercromby reached the spot. He had been sent there by Fred Pierce, 107 West Sixth street, a taxi driver, who saw the body in the street. The victim was taken to the Receiving Hospital where he lingered from 4:15 a.m. to 5 o'clock. He died from a basal fracture of the skull and internal injuries. Physicians at the hospital said they believed the man was in the street for several hours before he was found.

IDENTIFICATION INCOMPLETE.

The identification of the victim as Goggins was made from a card found in the man's pockets. The detectives have been unable to get any further confirmation. The body was taken to the J. D. Faris & Co. undertaking parlors.

Mrs. Alice Thralls, 42 years old, of the St. Charles Apartments, Seventeenth street and Grand avenue, is at the County Hospital, near death, and Thomas Tigh, 917 South Grand avenue, is recovering from serious injuries as the result of another instance of reckless driving by a motorist who escaped after causing the accident. Mrs. Thralls and Mr. Tigh were returning from Venice when their automobile was sideswiped by another car, traveling at high speed, on Washington Boulevard near Culver City. Tigh's automobile was thrown into a ditch. Mrs. Thralls received internal injuries, including a puncture of the lung and concussion of the brain. She is said to be fatally hurt. Tigh was treated at the Receiving Hospital and later sent home.

THIRD VICTIM.

The third victim of gasoline and drivers was Alvara Garvan, 621 Sun-

(Continued on Third Page.)

HIGH SCHOOL GIRLS DRILL FOR LAURELS.

Girls from fourteen different high schools will be represented in the annual competitive drill at the Los Angeles Athletic Club gymnasium next Thursday.

This affair being the only branch of sport that the school officials will recognize for the feminine sex, is a good reason that a capacity crowd will be present.

A beautiful loving cup will be awarded to the school that runs off with first honors, and there is also a possibility that to each member of the winning team a gold medal will be donated.

Among those who are expected to witness the drill will be Mrs. Susan M. Dorsey, superintendent of schools, and her assistants.

Its Decorative Features Are Constantly Appealing

One of the Many Reasons Why This Instrument Holds its Important Position

There has been a tremendous advance in artistic effects in room furnishings, and in this constructive movement the Premier Baby Grand has been a powerful influence.

The Premier Baby Grand
"58 inches of quality"

is the most attractively priced small grand piano made. It represents the supreme efforts of grand piano specialists who make this one type of instrument only, and on the largest scale in the world.

These are the fundamental reasons why you cannot improve upon your selection of the Premier Baby Grand.

Price $745

Convenient Terms Arranged

"The One-Price Piano House of Los Angeles"

FRANK J. HART
SOUTHERN CALIFORNIA MUSIC COMPANY
332-334 SOUTH BROADWAY, LOS ANGELES.
ESTABLISHED 1880.

Other Stores: Long Beach, Riverside, San Diego

The People and Their Daily Troubles

Elizabeth Jordan's Column.

UNDERSTANDING

He: I'm lucky to find you home. I hardly expected it. You go out such a lot, don't you?

She: Yes. I was going to a dance tonight. But just at the last moment something made me feel that—that—

He (thrilled:) That what?

She (shyly:) That—that—perhaps—you might call.

He: Say, that's wonderful. But do you know, it doesn't really surprise me? I thought you were that kind of a girl.

She: What kind of a girl?

He: Oh—why—the kind that—oh, well, the kind that understands.

She (enchanted:) I hope I am.

He: You bet you are! One can tell it to look at you. There's something in your eyes different from other girls'—say, do you think I'm talking a lot of slush?

She: No! Oh, no! Please tell me just what you mean.

He (a little beyond his depth, but warming to the occasion:) Why—er—a fellow can see that you—why, that you understand. Do you see what I mean?

She: Yes, but I'm not quite sure just what expression in my eyes you meant. Please tell me.

He: Why, a kind of—oh, a kind of serious one, as if you were taking a fellow in—I mean as if you were understanding. You're not laughing at me, are you?

She (horrified:) The idea! Of course, I'm not! Please go on.

He (reassured:) I noticed it the first time I saw you.

She (thrilled again:) The expression? In my eyes?

He: Yes.

She (breathless:) Wasn't that wonderful? It was at the Carys' dance.

He: Yes, and you gave me the second and the fifth.

She: And we sat out the eighth.

He: And it was then I noticed it. I said to myself (very solemnly,) she understands.

She: And didn't you ever change your mind?

He: Not for one single minute. Haven't I been on your doormat ever since when I wasn't following you to teas and parties?

She (almost inaudibly:) I was always glad you were there.

He: And when I wasn't there I was thinking about you.

She: What were you thinking?

He: I was thinking how different you are from other girls and—and—about the look in your eyes and—and how you understand.

She: Perhaps I was thinking about you, too.

He: Were you? Do you ever think of me?

She: Yes.

He: When?

She: Most of the time.

He: Mabel!

She: Jack!

He (after an interval:) We're awfully young. Do you expect your father—

She: Mercy, yes. He expects it. I told him.

He: You told him? W-w-when?

She: The second time you came here.

He (dazed:) By Jove!

She: So it's all settled. But they won't let us get married for a year. You won't mind waiting, will you? I think the engagement is the happiest time, so I'm glad we'll have to wait. After that everyone will expect us to settle down and be old married people. But, oh, Jack! Think of what fun we'll have selecting a flat and getting the furniture for it! We can begin to plan things right off. We don't have to wait for that, do we?

He (still dazed:) N-no!

She: I think I'd like to stay right here in this neighborhood, near mama. And it's lovely here, so near the park. That will be awfully convenient, won't it?

He: Yes, darling.

She: And, oh, Jack, now that we're engaged and can't have any more secrets from each other, there's one thing you simply must tell me. What is it you are so sure I understand? I'm just dying to know!

[Copyright, 1922, by Elizabeth Jordan.]

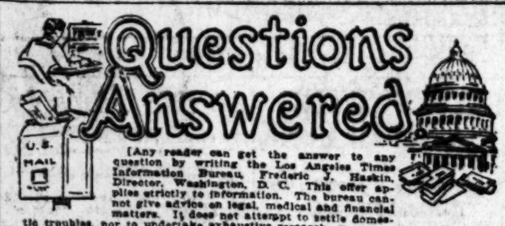

[Any reader can get the answer to any question by writing the Los Angeles Times Information Bureau, Frederic J. Haskin, Director, Washington, D. C. This offer applies strictly to information. The bureau cannot give advice on legal, medical and financial matters. It does not attempt to settle domestic troubles, nor to undertake exhaustive research on any subject. Write your question plainly and briefly. Give full name and address and inclose 3 cents in stamps for return postage. All replies are sent direct to the inquirer.]

Question: In the reports of Wall-street brokerage firms going to the wall, the announcement is made that the probable cause was "bucketing orders." What does this mean O. E. K.

Answer: The word "bucketing" is derived from "bucket shops." Bucket shops are run by irresponsible brokers, not members of any stock exchange, and do a marginal business upon $1 a share and upward. As a matter of fact, in the case of a bucket shop, the stock itself is usually not purchased or sold for the customer. When an order has gone through the machinery of a bucket shop and been accepted by the same, theoretically executed, it has been "bucketed." No actual purchase or sale takes place, the broker must pay losses if the customer has guessed the right way, and vice-versa if the opposite. "Bucketed" is used to denote the handling by a legitimate stock exchange broker of his customer's accounts on bucket-shop methods.

Q.: Is there a Mohammedan church in the United States? R. C.

A.: A Moslem mosque has been built in Highland Park, Mich. The first magazine for Islam, the Moslem Sunrise, is published there, and the first Moslem missioner to America, Mufti Muhammad Sadiq, has his headquarters there.

Q.: When was Washington's Birthday first celebrated? W. W. B.

A.: The first recorded celebration of Washington's Birthday occurred in Richmond, Va., in 1783. It was celebrated there and in other places, until in 1793, it was generally adopted.

Q.: Why is the new wireless called radiograph? J. V. N.

A.: The word radiograph was coined because radio is an abbreviation for radiation and the radiograph is the instrument for radiating electric energy through air.

Q.: Are fish scales of any use commercially? R. J.

A.: Great quantities of fish scales are used in making artificial pearls.

The Days of Real Sport- - - - - - - - - - - - - - - - By Br

[Copyright 1922 New York Tribune, Inc.]

LETTERS TO THE TIMES.

They Annoy Her

MONTEREY PARK, March 29.

[To the Editor of The Times:] Although everybody must be sick of the subject by now, still before it is dismissed, I feel I must add my views on the matter. I think the man or woman who calls at the door with something to sell is a big nuisance.

They have annoyed me greatly in time past. Living in the country or rather, a thinly settled neighborhood, there are not so many of them as in town, but still we do have them occasionally, and, with perhaps one exception, I have never bought anything that has proved satisfactory. The worst pest of all was the man who had a set of encyclopedia to sell. He forced himself into my house (as did his counterpart, the man with the kindergarten blackboard, both equally persistent) by addressing me familiarly by my name, having obtained it from my neighbor where he last called. He spent two hours, more or less, trying to convince me that I should have this wonderful book in the house for the sake of the children's education. It was inconvenient to subscribe for the volumes (or blackboard) then, and I did not care to bind myself to some future date several months ahead when the books could be delivered as the agent suggested and I had the most difficult time getting the man to believe me and take his departure.

After two such experiences is it any wonder that I am down on canvassers in general? One never knows when a [illegible] at the door whether one with something [illegible] They have the methods of leading stock in trade. I [illegible] salesmen all such [illegible]

Once ten or [illegible] bought of a "[illegible] a small ironing [illegible] using it. But that [illegible] have been well [illegible] might have gone [illegible] partment store in [illegible] bought the [illegible] be using it!

I once asked a [illegible] a book agent, [illegible] she did when she [illegible] which read, "No [illegible] peddlers." She [illegible] just go up to the [illegible] and often sell a [illegible] there you are!

MRS. [illegible]

Pasadena Furniture Co. Closes Saturdays At One P.M.

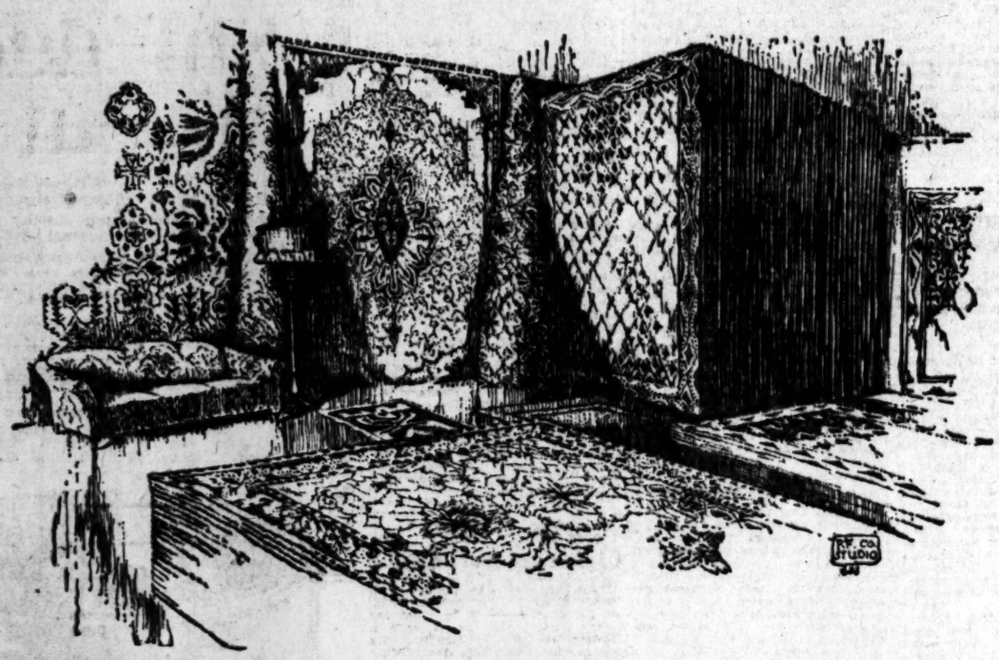

Closing Out Entire Stock of Rugs and Carpets—For Cash

A great many people from Los Angeles and other Southland cities come here every day to see what we offer in quality, assortment and value.

That they are satisfied with what they find is evidenced by the orders they are placing with us.

They come prepared to put our values to the acid test of comparison and they go away satisfied that it has paid them well to make the trip.

It is easy to get here and pleasant to linger. You will enjoy every moment of your visit and you will more than make "expenses" by the savings you can effect.

Our large stock of rugs and carpets must be turned into cash as rapidly as possible, so we have put the prices way down without regard for present value or former worth.

One of the largest and best assortments in the West is yours to choose from *without reserve.*

Our urgent necessity provides you with a *rare opportunity*, but the terms must be these: TERMS OF THIS SALE: Cash at time of purchase for immediate delivery, or if you desire goods to be held for future delivery, one-third deposit at time of purchase and balance when delivered.

NO APPROVALS NO REFUNDS

PASADENA
Telephone Colorado 8200
83 to 91 North Raymond Ave.

Pasadena FURNITURE CO.

LONG BEACH
Telephone Main 18721.
1118 to 1122 American Ave.

A Word of Caution

to purchasers of

BANNER

KrepeKnit

The Incomparable

Fashion's Premier Knitted Silk Fabric for Women's Apparel

The tremendous vogue of KrepeKnit has inevitably led to the appearance on the market of many imitations.

None of these substitutes can in any way compare with the genuine Banner KrepeKnit. All of these attempts have failed because the imitations lack the lustre, the distinctive surface finish, and most important of all, lack the durability of the genuine KrepeKnit.

Therefore, for your protection and to avoid imitations, insist that the name KrepeKnit in exactly this spelling and trademark form is stamped on the reverse side of every yard you buy.

Banner Silk Knitting Mills Inc.
443 FOURTH AVENUE NEW YORK CITY
Originators & Largest Manufacturers of Silk Jersey Broadcloths in the World

If your store does not handle the genuine trademarked Banner KrepeKnit either by the yard or in garments, write to us direct for the name of the dealer in your city who does.

Banner SILK JERSEY CLOTHS

bles

- - - -By BR

never knows when a ... at the door whether ... one with something ... They have the ... methods of leading ... stock in trade. I really ... salesmen all credit ...

Once ten or twelve ... bought of a "man ... a small ironing board. ... using it. But that is ... have been well pleased ... might have gone down ... partment store in Los ... bought the same thing ... be using it!

I once asked a friend ... a book agent, tempted ... she did when she came ... which read, "no bold ... peddlers," she assured ... just go up to the house ... and often sell a book ... there you are!

MRS. A. J. ...

From Many Points in Southern Counties.

VE FLAPPERS, PASADENA AIM.

School Leaders Would Boost Fine Music.

Congregational Pastor Heard First Time.

Show Entries Will Arrive Today.

[LOCAL CORRESPONDENCE.]

PASADENA, April 3.—Efforts are being made to save the flappers and others of Pasadena High School from the influences of jazz music by inoculating them with a love for finer music. With the co-operation of Supt. West, Miss Mary Wood and Mrs. Ernest A. Dawley are to give a series of lectures on the appreciation of music, and these lectures to counteract the effect of jazz," said Supt. West.

NEW PREACHER ARRIVES.

Rev. John Murdock today preached his first sermon as the new pastor of Neighborhood Congregational Church. He has just arrived from the East. He is a native of Edinburgh, Scotland. He succeeds Rev. John R. Crosser, who will spend a year in travel.

HORSE SHOW ENTRIES.

Eleventh cavalrymen and horsemen and women from various parts of the State will begin to arrive tomorrow with entries for the Pasadena Horse Show, which will open April 6 at the Flintridge Country Club ring. It will be held under the auspices of the Pasadena Horse Show Association.

Pageant Planned by Moose.

[BY A. P. NIGHT WIRE.]

MOOSEHEART (Ill.) April 1. An elaborate children's pageant is planned as a feature of the annual national convention of the Loyal Order of Moose to take place here during the week of August 20. President Harding has been invited to attend by Secretary of Labor James J. Davis, who is director-general of the order. All members of the Cabinet have also been invited.

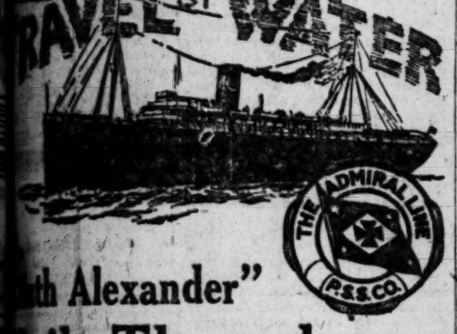

"...th Alexander"
...ails Thursday

—inaugurating an improved Coastwise service ... San Francisco and Seattle, Tacoma, Victoria and Vancouver.

This palatial twin screw vessel—a trans-Atlantic liner in Coastwise service—is the first of two new additions to the Pacific Coastwise service of the Admiral Line.

The "Ruth Alexander"—455 feet long and 55 feet wide—offers comforts and conveniences heretofore unknown in Coastwise service.

Make her maiden voyage—she sails 10 a.m. Thursday for San Francisco and Seattle, Tacoma, Victoria and Vancouver. Reservations may now be made.

Ticket Offices:
... Pine and Spring Sts. (Alexandria Hotel)—Phone Main 7382.
... Ocean Ave., Long Beach—Phone Home 664.
... Ave., L. C. Smith Bldg., Seattle, Wash.

Pacific Coastwise Service
ADMIRAL LINE
R. P. ALEXANDER, PRESIDENT

QUAKERS IN GREAT REVIVAL.

Friends Church to Stage World-Wide Campaign This Month.

[LOCAL CORRESPONDENCE.]

WHITTIER, April 3. — The Friends' churches throughout the world will make an effort to place "Quakerism" and its fundamental teachings before the public during the month of April, according to information given out by Rev. Frank Dell, pastor of the First Friends Church of Whittier. The local church is the largest Friends Church in the world in point of construction and in membership.

"In these days," said Rev. Mr. Dell, "when the work of the Quaker church has been brought more prominently before the world than ever before by the attitude of the Quakers during the war and through their administration of relief funds for stricken Europe since the war, it should be a matter of widespread interest to consider not only the historical beginnings of Quakerism, but some of the fundamental truths for which Quakers have always stood.

"To this end the First Friends Church of Whittier will celebrate the month of April as "Quakerism month." Each Sunday evening and each Wednesday evening during the month some suitable phase of Quaker history for doctrine will be taken up and emphasized."

This evening Dr. Dell began the series of sermons by using for his text the memorable words of Sir John Crossland, regarding George Fox, the founder of the Friends Church, when he said, "He is as stiff as a tree, and as pure as a bell." This comment was made when George Fox was released from an English prison after spending a year in jail on account of his religious convictions.

GASHES THROAT, GOES TO POLICE STATION.

[LOCAL CORRESPONDENCE.]

SANTA MONICA, April 3.—F. W. Fisher, aged 32 years, a dishwasher in an East Fifth-street hotel, late Saturday night walked into the police station here with his throat badly slashed. Fisher at first stated that he had met two strangers on the beach and started to a room with them to get a drink when they attacked him and slashed his throat. Later he admitted to the police that he had tried to end his life because he was despondent. He was taken to the Martin Sanitorium, where his wounds were dressed, and later removed to the County Hospital.

INVITATION MEET TO BE A THRILLER.

The ninth annual invitational track meet, which is to be held on the San Fernando field April 8, promises to be one of the most popular events of the season. While the fifteen schools entering this competition are among the primaries in the point of attendance, it is known that many of the best athletes of the South came to prominence by pulling "the small ... early in their career.

CORONA POLICE CHIEF WOUNDED

Frank Redans Victim of "Bad Man's" Bullets.

Injuries Not Expected to Prove Fatal.

Posses Seek Assailant in Near-by Hills.

[EXCLUSIVE DISPATCH.]

CORONA, April 2.—Chief of Police Frank E. Redans was shot three times early this afternoon by Jack Mais, a Mexican, the bullets taking effect in the officer's right breast, right arm and left thigh. The wounds, while serious, are not believed to be fatal and at a late hour Mr. Redans was resting easy and reported in no immediate danger of death.

Mais, who has the reputation of being a "bad" man, yesterday completed a term in the county jail following his conviction on a charge of wife beating. At the time of his arrest by Chief Redans, he threatened to "get" the chief, who paid no attention to the threat. On the expiration of his sentence yesterday, he came to Corona and sent word to the chief that he wanted to see him.

MEXICAN PULLS GUN.

Chief Redans went to the northeast part of the city park on Quarry street and there found Mais, who was standing in a vacant lot, carrying a bundle under his arm. When asked what he wanted and what he was carrying, Mais pulled a gun and fired three shots at the Chief.

Realizing that he was seriously injured, Chief Redans got into his automobile and returned to the business part of the city, informing a friend what had happended. He gave a complete description of the Mexican and told where the shooting had taken place and was then taken to his rooms at the Kinney Hotel. Dr. C. E. Shank was called and after giving the injured man first aid treatment, he was taken to the Riverside Community Hospital.

SHERIFF HEADS POSSE.

Sheriff Frank F. Wilson, assisted by Constable Peeler and Officer A. Humble, gather a posse, and hundreds of armed men, spent the rest of the day scouring the country in search of Mais, who is known to be heavily armed and prepared to kill the first man who approaches him.

Chief Redans assumed charge of the City's police department about four years ago and has an excellent record. Feeling against Mais runs high and threats have been made against him, should the posses locate their man.

Sheriff Wilson is taking personal charge of the case and, with many well-organized parties is prepared to spend the night in the hills which surround the city.

Elks Campaign for Service Men is Short of Goal.

[EXCLUSIVE DISPATCH.]

EL CENTRO, April 2.—Following an accurate tally, it was announced today by Ross T. Hickcox, chairman of the Elks' drive for the American Legion post, that $2500 has been raised during the campaign.

"That leaves us $500 short of the $3000 quota we set out to get," Mr. Hickcox said. "Although we canvassed the city and rural districts pretty thoroughly, if there is anyone who has not contributed and wants to aid this worthy cause, subscriptions may be given to Ray Edgar.

"Every cent of the money collected went toward paying off a debt incurred by the war veterans in maintaining their local club and clubrooms, and toward a lot of charity work the club has been doing."

SECRET OF SUCCESS THEOSOPHISTS' TOPIC

R. W. Machell, a member of Katherine Tingley's headquarters staff at Point Loma, and a former pupil of Mme. Blavatsky in London, spoke at Symphony Hall last evening on "The Secret of Success, from a Theosophical Standpoint." He said, in part:

"The secret of success, like the philosopher's stone, is a myth to the multitude, a dream to the idealist, a snare to the gambler, and a reality perhaps only to the one who has no personal interest in the outcome and consequently no fear of failure. This may seem an extraordinary assertion, but there is reason for it. Fear of failure implies a doubt, a suspicion if not a belief that the outcome of an enterprise is uncertain, whereas the secret of success should place its possessor beyond the reach of doubts and anxieties.

"Self-knowledge is the crown of life, the secret of success. The key to it lies in the teachings of theosophy. 'To live to benefit mankind is the first step,' we are told, and those who have taken that step can testify to the happiness that comes when one takes it whole-heartedly. When the unity of the universe is grasped as a fundamental fact in nature, when we make brotherhood our ideal, we shall measure our success in life by the degree to which we have identified our personal interests with the true interests of humanity."

FIRE CAUSES PANIC.

Rooming House Occupants Flee Blaze in Early Morning.

Occupants of a rooming house at 910 West Eighth street fled for their lives early yesterday morning when a fire started in the structure, filling it with smoke.

The damage to the rooming house a two-story frame building, was estimated at $5000. No one was injured, although a panic was produced by the fire. The rooming house was owned by J. Leonard.

Removing the Danger from Your Coffee Cup

FEW people really know what coffee is—every cup you drink contains about 2.5 grains of caffeine. This dangerous drug causes nervousness, irritates the heart, raises blood pressure, disturbs digestion and destroys sleep.

Yet no other drink can take the place of coffee, so you continue to drink it. If you could only find a *real* coffee that wouldn't hurt you ——!

Coffee Freed from Caffeine

You can enjoy a coffee—a genuine coffee—that is as harmless to nerves as it is delicious to the taste.

Science has perfected our process which removes 95% of the caffeine, the one harmful element, without affecting a single one of the good elements in coffee.

All the Good Retained

We remove the caffeine from the finest coffees obtainable and blend them to a standard that ensures a mellow, flavory, full-bodied cup. Careful roasting releases every bit of the goodness to delight you.

Since the drug caffeine is tasteless and odorless, and our process does not disturb the natural coffee oils from which all coffee derives its flavor and aroma, Kaffee Hag has that true coffee taste and satisfying after-effect you crave.

Make Kaffee Hag *Your* Coffee

Kaffee Hag will please any lover of good coffee. And it is safe even for children. If you do not agree that it makes as fragrant and delicious a cup as ever set you up on a brisk morning — your money back!

Get acquainted with this wonderful coffee at once. Drink Kaffee Hag for coffee satisfaction with health.

Grocers sell Kaffee Hag in handsome one-pound packages—ground or in the whole bean—just as you prefer. Today when you order groceries, be sure to have on your list: "Package of Kaffee Hag."

KAFFEE HAG CORPORATION
NEW YORK CLEVELAND CHICAGO

It will not keep you awake at night!

KAFFEE HAG
HEALTHFUL AND GOOD
COFFEE

The Hound of the Baskervilles

By A. Conan Doyle

SYNOPSIS OF PREVIOUS CHAPTERS.

In his rooms in London, Sherlock Holmes, chatting with his friend, Dr. Watson, has a strange caller in the person of Dr. James Mortimer, a country practitioner, who produces and proceeds to read a remarkable document, dated 1742, which had been handed down to each succeeding master of Baskerville Hall, a huge estate situated in the midst of the gloomy moorlands of Devonshire. The paper relates the story of one Hugo Baskerville, a "most wild and Godless man," who, after setting his hounds on the trail of a beautiful peasant girl whom he had kidnaped, and who had escaped, died a horrible death under the fangs of a monstrous, diabolical black hound. From that time on a legend of evil had hung over the Baskervilles, and the document concluded by warning each heir to the title never to cross the moor after nightfall. Dr. Mortimer then produces a newspaper account of the sudden death of Sir Charles Baskerville, late master of the estate, a few months before, whose body had been found, features contorted as by fear, but with no evidence of physical injury. Investigators found no footprints on the ground around the body, but Dr. Mortimer did, he says. "A man's, or a woman's?" asks Sherlock Holmes. Dr. Mortimer's voice sinks almost to a whisper as he answers: "Mr. Holmes, they were the footprints of a gigantic hound!"

Chapter III.
THE PROBLEM.

I confess that at these words a shudder passed through me. There was a thrill in the doctor's voice which showed that he was himself deeply moved by that which he told us. Holmes leaned forward in his excitement and his eyes had the hard, dry glitter which shot from them when he was keenly interested.

"You saw this?"

"As clearly as I see you."

"And you said nothing?"

"What was the use?"

"How was it that no one else saw it?"

"The marks were some twenty yards from the body and no one gave them a thought. I don't suppose I should have done so had I not known this legend."

"There are many sheep-dogs on the moor?"

"No doubt, but this was no sheep-dog."

"You say it was large?"

"Enormous."

"But it had not approached the body?"

"No."

"What sort of night was it?"

"Damp and raw."

"But not actually raining?"

"No."

"What is the alley like?"

"There are two lines of old yew hedge, twelve feet high and impenetrable. The walk in the center is about eight feet across."

"Is there anything between the hedges and the walk?"

"Yes, there is a strip of grass about six feet broad on either side."

"I understand that the yew hedge is penetrated at one point by a gate?"

"Yes, the wicket gate which leads on to the moor."

"Is there any other opening?"

"None."

"So that to reach the yew alley one either has to come down it from the house or else to enter it by the moor gate?"

"There is an exit through a summer house at the far end."

"Had Sir Charles reached this?"

"No; he lay about fifty yards from it."

"Now, tell me, Dr. Mortimer—and this is important—the marks which you saw were on the path and not on the grass?"

"No marks could show on the grass."

"Were they on the same side of the path as the moor gate?"

"Yes; they were on the edge of the path on the same side as the moor gate."

"You interest me exceedingly. Another point. Was the wicket gate closed?"

"Closed and padlocked."

"How high was it?"

"About four feet high."

"Then anyone could have got over it?"

"Yes."

"And what marks did you see by the wicket-gate?"

"None in particular."

"Good heavens! Did no one examine?"

"Yes, I examined, myself."

"And found nothing?"

"It was all very confused. Sir Charles had evidently stood there for five or ten minutes."

"How do you know that?"

"Because the ash had twice dropped from his cigar."

"Excellent! This is a colleague, Watson, after our own heart. But the marks?"

"He had left his own marks all over that small patch of gravel. I could discern no others."

Sherlock Holmes struck his hand against his knee with an impatient gesture.

"If I had only been there!" he cried. "It is evidently a case of extraordinary interest, and one which presented immense opportunities to the scientific expert. That gravel page upon which I might have read so much has been long ere this smudged by the rain and defaced by the clogs of curious peasants. Oh, Dr. Mortimer, Dr. Mortimer, to think that you should not have called me in! You have indeed much to answer for."

"I could not call you in, Mr. Holmes, without disclosing these facts to the world, and I have already given my reasons for not wishing to do so. Besides, besides——"

"Why do you hesitate?"

"There is a realm in which the most acute and most experienced of detectives is helpless."

"You mean that the thing is supernatural?"

"I did not positively say so."

"No, but you evidently think it."

"Since the tragedy, Mr. Holmes, there have come to my ears several incidents which are hard to reconcile with the settled order of nature."

"For example?"

"I find that before the terrible event occurred several people had seen a creature upon the moor which corresponds with this Baskerville demon, and which could not possibly be any animal known to science. They all agreed that it was a huge creature, luminous, ghastly, and spectral. I have cross-examined these men, one of them a hard-headed countryman, one a farrier, and one a moorland farmer, who all tell the same story of this dreadful apparition, exactly corresponding to the hell-hound of the legend. I assure you that there is a reign of terror in the district and that it is a hardy man who will cross the moor at night."

"And you, a trained man of science, believe it to be supernatural?"

"I do not know what to believe."

Holmes shrugged his shoulders.

"I have hitherto confined my investigations to this world," said he. "In a modest way I have combated evil, but to take on the Father of Evil himself would, perhaps, be too ambitious a task. Yet you must admit that the footmark is material."

"The original hound was material enough to tug a man's throat out, and yet he was diabolical as well."

"I see that you have quite gone over to the supernaturalists. But now, Dr. Mortimer, tell me this. If you hold these views, why have you come to consult me at all? You tell me in the same breath that it is useless to investigate Sir Charles's death, and that you desire me to do it."

"I did not say that I desired you to do it."

"Then how can I assist you?"

"By advising me as to what I should do with Sir Henry Baskerville, who arrives at Waterloo Station"—Dr. Mortimer looked at his watch—"in exactly one hour and a quarter."

"He being the heir?"

"Yes. On the death of Sir Charles we inquired for this young gentleman, and found that he had been farming in Canada. From the accounts which have reached us he is an excellent fellow in every way. I speak now not as medical man, but as a trustee and executor of Sir Charles's will."

"There is no other claimant, I presume?"

"None. The only other kinsman whom we have been able to trace was Rodger Baskerville, the youngest of three brothers of whom poor Sir Charles was the elder. The second brother, who died young, is the father of this lad Henry. The third, Rodger, was the black sheep of the family. He came of the old masterful Baskerville strain, and was the very image, they tell me, of the family picture of old Hugo. He made England too hot to hold him, fled to Central America, and died there in 1876 of yellow fever. Henry is the last of the Baskervilles. In one hour and five minutes I meet him at Waterloo Station. I have had a wire that he arrived at Southampton this morning. Now, Mr. Holmes, what would you advise me to do with him?"

"Why should he not go to the home of his fathers?"

"It seems natural, does it not? And yet, consider that every Baskerville who goes there meets with an evil fate. I feel sure that if Sir Charles could have spoken with me before his death, he would have warned me against bringing this the last of the old race, and the heir to great wealth, to that deadly place. And yet it cannot be denied that the prosperity of the whole poor bleak countryside depends upon his presence. All the good work which has been done by Sir Charles will crash to the ground if there is no tenant of the Hall. I fear lest I should be swayed too much by my own obvious interest in the matter, and that is why I bring the case before you and ask for your advice."

Holmes considered for a little time.

"Put into plain words, the matter is this," said he. "In your opinion there is a diabolical agency which makes Dartmoor an unsafe abode for a Baskerville—that is your opinion?"

"At least I might go the length of saying that there is some evidence that this may be so."

"Exactly. But surely, if your supernatural theory be correct, it could work the young man evil in London as easily as in Devonshire. A devil with merely local powers like a parish vestry would be too inconceivable a thing."

"You put the matter more flippantly, Mr. Holmes, than you would probably do if you were brought into personal contact with these things. Your advice, then, as I understand it, is that the young man will be as safe in Devonshire as in London. He comes in fifty minutes. What would you recommend?"

(Continued in tomorrow's Times.)

POLICE JAIL FEUD LEADERS.

(Continued from First Page.)

of Little Italy was broken by a fusilade of shots. There was a popping of bullets and screams of women. Patrolman Cooper, who was near, ran to the scene of the shooting and managed to catch one of the principals with a gun in his hand. When Detectives Williams and Longeuvan arrived from the Central Station the other revolvers and automatics were out of sight. Statements made by Ambriola led to the arrests of the Fontino boys.

Miss Bonini was at the Central Station yesterday, watching for the result of the conference, that led to the compromise, with the promise of peace, and watchful waiting.

AUTOS TAKE DEATH TOLL.

(Continued from First Page.)

set Boulevard. He suffered a concussion of the brain and other injuries when a recklessly driven automobile hurled him from his feet near North Spring and Temple streets. The autoist escaped.

Four others were injured on Pico street, in the 4800 block, when an unidentified automobile crashed into the car driven by Albert V. Marcellus of 1919 North Catalina street. With Mr. Marcellus was his wife and Mr. and Mrs. Walter Graham of 122 North Hobart Boulevard. The automobile responsible for the collision was traveling in the opposite direction. The four occupants of Marcellus's car were badly bruised and cut. All were treated at the Receiving Hospital.

HIS IDEA

"How did Mr. Parvenu enjoy the symphony concert?" "Why, he said it shouldn't be called a symphony concert, but an earache."—[Florida Times-Union.

Gas Stove Week

New Low Prices in Effect.

This Model $47.50

Terms to Suit

Put a Detroit Jewel Gas Range in Your Home

New low prices. The same old-time satisfaction. Tested and proved through half a century, the Detroit Jewel holds first place in the hearts of American housewives. Patented Oven—Perfect baking.

At Rossner's you're sure of satisfaction. Terms are made to suit the home furnisher.

Get your Stove and complete home furnishings at

ROSSNER'S

646 S. Main St. Phone 62424

An Established Reputation for Integrity.

Here's Your Health Breakfast

Drink the juice of two California oranges—nothing equals orange juice to correct acidity and to prevent biliousness. Heat two Shredded Wheat Biscuits in the oven to restore crispness and eat them with milk or cream.

Shredded Wheat

is 100 per cent whole wheat made digestible by steam-cooking, shredding and baking. Better than mushy porridges for children because it encourages them to chew, thereby developing sound teeth. Cereals and fresh fruits—that's the food combination for health and long life.

Two Biscuits with milk or cream make a complete, nourishing meal. Delicious with peaches, berries, raisins, prunes, sliced bananas and other fruits. TRISCUIT is the Shredded Wheat cracker—a real whole wheat toast—eaten with butter or soft cheese.

Pacific Coast Shredded Wheat Co., Oakland, Cal.

Orange Label Tea

A flavor that makes you smack your lips!

Ridgways tea is a man's drink—a beneficial cheery beverage that has the flavor and the body which red-blooded men enjoy.

Also sold in 1 lb., ½ lb. and ¼ lb. TINS

Special Trial Tin 10c

"The First Thing You Think Of"

Ridgways Tea

ENERGINE

THE PERFECT DRY CLEANER

Largest size can. Most economical to use. Removes spots from clothing, leaving NO RING or ODOR. Cleans NECKTIES, SILKS, LACES and GLOVES: wonderful for WHITE KID SHOES. 35c at all drug stores.

Take Home a Can Today.

Opportunities Now Available

Small concerns that may be built up; big concerns that may be made bigger. All kinds of businesses. See "Business Chances" in TIMES' Want-Ads.

PUBLISHERS:
THE TIMES-MIRROR COMPANY
OFFICERS:
HARRY CHANDLER, Pres. and Gen. Mgr.
MARIAN OTIS-CHANDLER, Vice-Pres. and Secy.
F. X. PFAFFINGER, Treasurer.
HARRY E. ANDREWS, Assistant General Manager and Managing Editor.
Harry Chandler, Marian Otis-Chandler, F. X. Pfaffinger, Mabel Otis-Booth, Harry E. Andrews, Directors.

Los Angeles Times

EVERY MORNING IN THE YEAR.
DAILY FOUNDED DEC. 4, 1881.—41st YEAR.

Sworn average circulation for every day of February, 1922 ..... 122,806 Copies
Sworn Sunday only, average circulation for February, 1922 ..... 160,120 Copies

OFFICES:
New Times Building, First and Broadway.
Branch Office No. 1, 421 South Spring Street.
Washington Bureau, 604 Hibbs Building.
Chicago Office, 111 West Monroe Street.
New York Office, 225 Fifth Avenue.
San Francisco Office, 742 Market Street.
Paris Office, 120 Rue Saint Honore.

LOS ANGELES (Loce Ahng-hayl-ais)

MEMBER OF THE ASSOCIATED PRESS
The Associated Press is exclusively entitled to the use for publication of all news credited to it or not otherwise credited in this paper and also the local news published here within.

APRIL FOOLS.

A coal strike for April Fool's day was well timed. The men duped into such adventure by radical leaders form the grand army of the foolish.

THE WORK HABIT.

The Bureau of Economic Research is going to employ a lot of men to make a nation-wide inquiry as to why a lot of men are out of employment. The reason why a lot of folks are not working is that they have lost their jobs. But there are others who are out of employment of their own wish and volition.

THE BREAD LINE.

Now they are persuading us to eat spinach bread. We have already tried alfalfa meal biscuits and bean muffins. Seems as if they were disguising bread in more different ways than were ever dreamt of before. They are flavoring it with almost everything but wheat. If a man had to live by bread alone he could find varieties enough to hint at a course dinner.

GERMANY ON ICE.

The new German Ambassador says that neither apology nor excuse can explain the use of ice water. It simply doesn't belong. It is about the worst thing with which the human tummy may be insulted. Statesmen who visit the German Embassy in Washington and ask for a drop of water to cool their parched tongues will find no commerce with the hydrant. The Ambassador says he does not use water. He has the intention of filling the embassy cellars with the vintages of the Rhine and Moselle valleys and visitors who do not indulge these vinous beverages will have to go unrefreshed. The embassy is German territory and the Eighteenth Amendment does not apply. But if Dr. Wiedfelt gets too foamy about it we may call out the reserves and take possession of his German oasis.

THE BRUSH PILE.

Quite a group of male citizens of Sacramento are boycotting the razor for three months. There is to be a great celebration of the forty-niners during the week of May 23 and it was agreed that whiskers should be a feature thereof. Accordingly a lot of young business men signed up with the hairy brigade for three months. For that period they are to let their beards grow their wildest and the one who shows the longest whiskers at the opening of the festival will receive a prize of $49. Some of the candidates are using tonics, stimulants and coaxers on the side. They are developing all the hairy strength possible. Three months is a short time in which to put on a mattress, but some of the entrants are showing remarkable progress. Of course there will be no knee-lengths, but some of the rivals are already so enmeshed with brush that their wives can only reach them with a pickle fork. The city is said to be filling up with Delilahs who await with impatience the great day of the shearing.

THOU SHALT NOT.

Although it has some noisy and insistent backing it is not thought that Congressman Johnson's bill to forbid smoking by women in the District of Columbia will make much progress on the legislative path. Congressman Volstead, who is a bear for prohibition, does not want to prohibit the ladies from smoking. Alice Robertson, the only woman in Congress, is also opposed to the measure. She says she is in favor of prohibiting anything that becomes a menace, but she sees no menace in cigarettes. Uncle Joe Cannon, the dean of Congress, remarked when approached on the subject: "Hell! let the women smoke. My mother used to do it back in North Carolina and nobody thought anything about it. What's the use of fussing about it now?" But Congressmen have to fuss about something or else they couldn't gather notoriety. Congressman Johnson himself thinks he is blazing the trail to immortality. After Washington has been made smokeless he expects the rest of the world to fall into line.

BACK NUMBERS.

British investors who are trying to offset the claims of the United States by digging up repudiated issues of the bonds of various Confederate States issued before or during the Civil War will not gain much headway. There is an issue of Mississippi bonds dating back as far as 1831. All the issues have been repudiated by vote of the people or the State Legislature. A man could not go to Washington with a million dollars' worth of these securities and buy him a cheese sandwich. The fact that they happen to be held by Englishmen will not help any. Many of them were issued for railroads or improvements that never materialized. The people did not get value received; neither did the present holders lose much of anything by them. They are about as dead as the mummy of Rameses. However, if Johnny Bull wishes to make out a check for the full amount of his obligation to this country on account of the war he might be permitted to deduct the actual cost to him of these southern securities. It wouldn't be just, but there would be no serious objection. But to merely urge it as an offset will not get Great Britain anywhere.

LAST OF THE HAPSBURGS.

On a lonely, fog-drenched island of the Atlantic, off the African coast, the last candle on the altar of the Holy Roman Empire flickered feebly in its socket Saturday morning and was snuffed out. A flame that had burned brightly for 1000 years, that had lighted at times international holocausts, is forever dead. Dethroned, an exile from his empire, itself dismembered, sequestered as a royal prisoner by an Allied guard, the last of the once regnant House of Hapsburg passed from the earth's stage into the infinite.

Five years ago Karl of Austria ascended with faltering steps a tottering throne. Perhaps he was more to be pitied than blamed. Fate had marked him for royalty, although two years before he probably had never dreamed of reigning over Austria-Hungary. During the critical years before the World War broke he was a careless young prince of a line that was far removed from the throne. He had cared nothing about politics and lived a care-free life in the open. He was a fine horseman, a crack shot and never bothered his young brain with the machinations of diplomacy.

Then came the tragic episode of the assassination of the Archduke Francis Ferdinand, followed two years later by the demise of Franz-Josef, and the young Karl, then serving in the Austrian light horse, was hailed as Emperor. He found his kingdom assailed by enemies on all sides and held as a veritable vassal by the ruler of Germany. Seldom has a prince ascended a throne under more discouraging conditions. He was cursed from the beginning by the heritage that was thrust upon him.

Repeatedly during the two years that followed before the signing of the Armistice, Karl tried to get into communication with the French government. He was astute enough to know that to continue to follow in Germany's wake was to plunge this empire into chaos. But his efforts were blocked by the domination of Berlin and the treachery of the war party in his own kingdom. After it was too late, the Allies learned that the "Dear Sixtus" letter, the authenticity of which was denied from Berlin, was genuine. Karl had tried feebly but futilely to break away. Like many a ruler before him, he was virtually a prisoner on his own throne.

When the crash came he went with his Italian consort into exile in Switzerland. Queen Zita was a descendant of the Italian Bourbons; and since the Armistice she has displayed some of the hereditary traits of the women of the Borgias. Twice she dragged the unwilling Karl back into Hungary in a forlorn hope to regain the lost throne. For his own part, Karl expressed a perfect willingness to renounce all claims to royalty and live as a private citizen in Hungary. To this neither Zita nor the Allies would consent.

After his second attempt to regain his throne he was carried in a British war vessel to the island of Madeira and guarded there, much as was Napoleon at St. Helena. Broken in health and spirit, he succumbed to an attack of pneumonia, possibly the kindest act of destiny in his turbulent career.

Karl, the last of the Hapsburgs, was a victim of civilization rather than a sinner against it. He was born in the twilight of monarchies, and he passed into the night of eternity without having enjoyed even an hour in the sunlight. Had he been sufficiently strong, he might have broken the chain that bound him to the oar of the Hohenzollerns. But he was a creature of his environment. He did what his forebears had done for a thousand years before him. But the heart of the world had changed. The torch of Liberty invaded the twilight zone that made the domination of the House of Hapsburg impossible; and he sought to reign at a time when the will of his people compelled self-government.

His life was crushed out by the weight of a fatal heritage.

During the thousand years of its royal dominance, the House of Hapsburg passed through a checkered career, in which there were more dark squares than light ones. There were times when the Hapsburgs defended the frontier that separated Islam from the Christian states. A score of princes of that line fell leading Christian troops against the Ottoman invader. The kings of this house were the heads of the Holy Roman Empire.

Then came the Middle Ages and the Napoleonic era. Valor in the House of Hapsburg had been replaced by guile. The breed had degenerated. The Austrian emperors were the most treacherous in Europe, often more dangerous to their friends than to their enemies. The lack of morality and justice on the throne was reflected in the people and some of the Austrian cities were the most licentious in Europe. Austria was intellectual, but, in the higher circles, inclined to be immoral.

During the World War the House of Hapsburg was little more than a vassal of the Hohenzollerns. The political atmosphere of Eastern Europe is clearer and more wholesome since it is no longer polluted by the machinations of the Hapsburgs.

Karl retained until his death the warm affections of the little group of his countrymen by whom he was intimately known. Less than a month ago one of the former Austrian nobles, himself now in destitute circumstances, sold a famous Rembrandt that had been in his family for more than 200 years and sent the 600,000 francs received for it to the ex-Emperor.

The Hapsburgs have passed into history. The torch of Liberty has burned out one of the plague spots of Europe.

AGAIN WE HAVE WITH US.

The time almost is at hand for the advent of the kindly, thoughtful and wise stranger who respectfully rings the front door bell, scrapes deprecating feet on the door mat, extends an eager hand backed by a genial smile, pats Mary on the head, glances indulgently and admiringly at the baby, talks convincingly of great affairs, and departs in an aura of good-will after leaving a card.

Probably, in addition to his name, the card will bear an excellent likeness of the engaging and magnetic visitor and some few modest adversions to his sterling worth and patriotism and, particularly, to his overwhelming and almost incoherent desire to serve his fellow-man.

By the warmth of his greeting, by the wealth of his understanding, by the courage of his lofty convictions, and by the depth of his quiet determination to improve existing conditions you will recognize in him a man above the ordinary.

You will find, for he will tell you so, that he is a man you can trust with your last dollar or your first Liberty Bond. You will discover that the soothing tones of his voice and the optimism of his self-belief can paint a picture of peace, prosperity and progress charming to behold. He will insist upon shouldering your burdens; that is, your mental burdens, such as the continued high cost of living, the increasing tax rate, insufficient income, and an unreasonable landlord.

As to the first two, he will convince you he is the one man to bring them down. As to the third, that to him and him alone must be allotted the diplomatic task of bringing it up. You feel almost sorry for the unreasonable landlord when this sterling character concludes his righteous outburst of uncontrollable indignation. You know that you can cease worrying about that phase of life. The landlord will be attended to.

There are other problems this superior being is prepared to meet and overcome. For instance, poor car service, indifferent telephone service, bad roads, official arrogance or discourtesy, street lights, the gas bill. You find yourself awed, humbled, impressed—grateful.

You marvel that this brilliant student, this dominant personality, this man of success, can find the time and inclination to give you a minute of his valuable time. You, stumblingly and hesitantly, and with due apology, impart to him a few of your own worthless ideas and inspirations.

You are bewildered by his instant and unquestionably genuine enthusiastic reception of your halting advances. He is charmed, transported, by your intelligent grasp of public affairs. He tells you so, he again grasps you by the hand, this time with a warmer, firmer, more comradely grasp than before. Your ideals are his ideals; you understand him, he understands you.

He announces the necessity for his departure, as he is a busy man with many important engagements. He cannot find his hat. You join him in the search. Alas, the hat is discovered under the davenport, where the baby, with a burst of strength beyond his years, has thrust it. The hat is dented, crumpled and decidedly dusty. You are particularly humiliated at the dust that clings to the wreck.

You desperately cast about for fitting words to express your mortification. But, no! The great man smiles, smiles, smiles. It is nothing. Your baby is a wonder. More smiles, chuckles of high good nature, kindliness freights the atmosphere. He is gone.

You sit down and draw a deep breath and try to collect your scattered wits. You have talked to a candidate for office. Which office, you can't remember. You look up the card. The baby has chewed it beyond recognition. The campaign is on.

FOR THE GOOD OF THE CHILDREN.

Management of schools, training of youth, choice of teachers and text-books, construction and maintenance of suitable buildings, upholding high scholastic standards—are not these to every one of us matters of prime importance?

There is not one of us but would declare that before everything else he has at heart the efficiency of our public schools and the morale of the teachers and the children. He would declare this with a virtuous glow. And he would mean every word of it.

No preacher from the pulpit but with unfailing regularity drives home to the parents of his flock the solemn duty they owe to the young souls they have brought into the world. No daily paper but every once and so often adjures its readers in sonorous editorials not to neglect that coming generation in whose hands will be placed the perpetuation of this glorious republic.

No woman's club but at suitable intervals wonders what our boys and girls are coming to and swears eternal devotion to the cause of better and fuller education. No man or woman but would indignantly deny that he placed any interest or duty before the one he owed to the school and the family.

The average good man honestly intends to do whatever is in his power to promote the cause of public education. Let us view the question, however, as a practical and not a sentimental issue.

Our public-school system furnishes school trustees in the small towns and boards of education in the large cities to control and manage the education of our youth. On their efforts to a very large extent depend the fruits of the work performed in the public schools. And, of course, the future of the children, in which every one of us is so vitally concerned, depends on the selection of the school trustees.

So, naturally, when the day comes around for electing school trustees every zealous citizen who has thrilled at the sermon of the pastor or been moved by the eloquent editorial, having the good of the children at heart, will turn out in full force to cast his or her vote for the best available candidate.

But do they? They do not. In one country town in progressive Southern California with a registration of 800 electors at a recent election for a school trustee only seventeen cast their votes. Indeed, no election, Federal, State or county, brings out so small a vote as that for the school trustees. This indifference at the polls hardly agrees with the enthusiasm so easily expressed and so comfortably felt whenever the good of the children is the subject under discussion.

Nor in the small towns or generally in the large cities are the best citizens found willing, at a slight sacrifice to their personal interests, to fill these important posts. So too often political climbers of small educational or business ability become the choice of the people for this office on which the good of the children must stand or fall.

Eva Tanguaying.

[New York World.]

RIPPLING RHYMES.

EASY PHILOSOPHY.

Philosophy is easy, when one is stacking high, and one can hand out breezy remarks to those who sigh. For weeks it has been raining out here where I abide; and people are complaining as through the mud they slide. Jim Whitaker was roaring around the other night; "the way the rain keeps pouring," he grumbled, "is a fright. The silly rain keeps swatting my roof with mournful sound; my garden sass is rotting and spoiling in the ground; I should be out devoting my time to honest toil, but everything is floating. I cannot dig the soil." "Cheer up," I cried, "old croaker, your grumbling is a crime; this rain is sure a soaker, but it will end in time. And when it's done and ended the blooming earth will thrive, and you will say it's splendid and fine to be alive." Next morning I lamented. "This rainstorm has its gall; its measly spite it's vented on my retaining wall. The wall is washed to blazes, that wall of pure cement; the language has no phrases to cope with this event! Oh, willow, willow, waly! And likewise lackaday! And once I blithered gayly, ere hard luck came my way!" Jim Whitaker came snooping around my blasted home, to see if I was whooping an optimistic pome. "I see," he said, "you're cheery as any other guy; philosophy is easy until hard luck comes by."

WALT MASON.

CITIES.

Shame! Shame! Think only shame
Of Cities; while the countryside
For miles and miles is green with grass,
And grain, and pasture lands are cool
With shade, and moist with pool on pool
Of brooks, reflecting all that pass
In meadow hills or sky.
Think shame,—think shame of Cities, when
In all her moods great Nature calls
To every one in each huge mass
Of moving men on city streets,
Within huge buildings tall, or in
Great factories where machinery din
And smoke and gas and darkness meets
Each slaving workman every day.
Oh, what a shame it is to boast
Of Cities large and great, when all
That greatness represents a mass
Of poor humanity crushed down:
Oh, what a joy to leave the town
Forever far behind, and pass
In perfect peace and quietude
Through meadow-land and flowered grass
To homely joys in peaceful mood.

ROY WALTER JAMES.

Covina, Cal.

A NEW PORTRAIT OF ST. PAUL.

[From the London Telegraph.]

There is the authority of Prof. Lanciani for the announcement that excavations at Rome have brought to light portraits of St. Peter and St. Paul, painted from the life.

The claim is bold, and without the indorsement of the great Roman archaeologist, we might have received it as a too romantic guess. But there is no staggering improbability in it.

We have in the catacombs of Domitilla fresco paintings of Christian inspiration which are universally admitted to date from the first century of our era.

The best opinion has it that the well-known head of Christ there, which has given the type artists have worked upon from age to age, was painted but little later. It would be an extravagance of skepticism to deny that portraits of the two great apostles painted by men who knew them may have survived to our own age.

* * *

St. Peter and St. Paul are many times depicted in the catacombs, but none of the known paintings can be confidently ascribed to their own time. To affirm that the frescoes just discovered are authentic contemporary portraits is a task which we must leave to archaeology. In such a matter only the long studies of an expert can provide competence to judge, and the rest of the world must rest content with the decision of authority. But we may well consider the circumstances of the discovery and the historic possibility that Rome can now show the apostles in their habit as they lived.

The frescoes were found in the course of excavation for building which brought to light a hitherto unknown catacomb, with the familiar galleries, crypt, and church. On the walls of the church were found "marvelous frescoes of an early date," that is, we presume, of the first century.

Of the date archaeologists can be sufficiently certain, and there will be equal certainty whether the subjects of the frescoes are St. Peter and St. Paul. But once it is established that we have St. Peter's and St. Paul's portraits painted by an artist of the first century we must feel the great probability that they were painted, if not actually from life, at least by one who had known his subjects, and was to meet the criticism of others who knew them.

* * *

All authority and tradition agree that St. Peter and St. Paul suffered martyrdom at Rome. In the second century Tertullian wrote that Peter was crucified by Nero, but a little later is the record that at his own desire he was nailed to the cross head downwards.

Paul was a Roman citizen, and for him no worse death than the sword was lawful. Tertullian has named the day and the place on which he fell. The traveler today is shown in the ancient prison on the Capitoline, the pillar to which St. Peter was chained. The church which stands beyond Tiber on the site of the Janiculum, the barbican of primitive Rome, was founded by Constantine to consecrate the ground on which the apostle suffered crucifixion.

St. Paul, tradition records, was beheaded outside the Ostian gate, two miles from Rome, and on the way there stands a chapel to commemorate the place where the two apostles separated on their way to martyrdom. We may question dates and details, but there is no reason to doubt that the two apostles lived some time in Rome, and there suffered death, whether together in that Neronian persecution which is described in a famous passage of Tacitus, or at some other time and manner.

* * *

What converts they had made, what friends they had in Rome, we cannot tell. It has been held that in the first century Christianity, a religion of eastern aliens and of the poor, a religion with no conjurers' magic, and no sensual excitement to offer, had made no impression on the higher ranks of Roman citizens.

Tradition rather suggests that there were those even in families of high rank and power who had heard the new gospel.

It is at least certain that before the first century was at an end Christianity could command the services of artists of technical skill and delicate feeling. Whether the new portraits exhibit this accomplishment we are not informed. But of the verisimilitude there are certain tests.

The Vatican has a medal of the second century which shows St. Peter with curly hair and beard, through which a strong jaw shows. His forehead recedes, and his head is round.

A document of still earlier date describes St. Paul as "a man small in size, bald, bow-legged, sturdy, with eyebrows meeting, and a slightly prominent nose, full of grace." The apostle himself was content to say that his bodily presence was weak.

TO THE UNEMPLOYED

By Henry Christeen Warnack.

If you want a job—and 20,000 of us right now are out of jobs—you can only begin, wherever you are and whoever you are, by doing the thing at hand. The law of life compels us all to sell the thing that we best know or can best do to the man or the concern who needs it the most. The truth is that somebody does need your work just as much as you need a job and that the world will never be right until the two of you get together and give it the best that is in you both for co-operation.

You owe the world a living, just as much as it owes you one, and you can only pay the world for bringing you along so far as you have come by selling yourself, exactly as you truly are, at the market price in the market place.

Nature abhors a vacuum, so when you are at the lowest ebb of finances and are in the sorest of straights, rejoice and look up, for you are in a better position than ever before in your life to be filled. It is when we appear stagnant and know not whence to turn that we are most likely to be caught up in a veritable whirlwind of activity.

Do not blame yourself for what is a general condition of the whole country and of the times, but do not forget that a hard experience is always intended to drive both the individual and his nation to such distress that we will be compelled to ask for divine guidance and to obey it when it is received.

The highest success does exactly the same thing as the most bitter need, for the only way to keep on being successful is to expand until your responsibility becomes so great that you are obliged to look to the Spirit for aid in carrying on.

Looking to the Spirit means looking within. Therefore seek to find in your own heart and mind what has seemed to displace you and, having found it, reform yourself on that point. It may be that you have been wasteful in days of plenty or that you have never worked for the sake of doing good work, but only for the pay. It may be that you have talents which you have not been using and opportunities that you have not taken; that you have lacked that sincerity and purpose that can take chances which look desperate, yet that are nothing in the face of real faith. It may be that you have shut the door in your own face by trying to take short cuts instead of following the true road and that you have asked for outside help before exhausting every means at your own command for helping yourself.

Any way, take stock of yourself, put the knife to the canker, and then look for a fresh start with a sure knowledge that not one of God's children can ever be outside of His love or His plan and not one of us can truly be out of our own place.

To repeat and put it practically, the work you need just as surely needs you and the job you are looking for is looking for you. Want the work that you are best fit for and want it for the sake of doing good work, as much as for the pay, and you will certainly get it if it does not first get you.

The law of getting is the law of giving. If you do not put out something of a magnet, you can never draw things your way. Don't wait to be struck by the lightning of luck. You may be living in a land where that kind of storm never happens.

Have no mood but joy, have no state of mind except serenity, have no passion other than truth, have no attitude save glad expectancy, and the very stars will fall at your feet.

THIS IS THE DAY

Made memorable in the annals of American letters by the birth of Washington Irving. The great historian and humorist was born in New York in 1783 and died at his home, Sunnyside, near Tarrytown, Nov. 28, 1859.

Washington Irving ranks with Prescott and Motley as the chief of American historians. His most widely read books are "The Alhambra" and "Rip Van Winkle," but his delicate humorous touch is seen best in his Knickerbocker's History of New York. During his lifetime 600,000 volumes of his works were sold in the United States while he became immediately popular with the British reading public.

He carried on a very valuable research work in the archives of Spain, to which country he was appointed United States Minister in the year 1842.

This day was also noted in the birth of another American author, Edward Everett Hale, in the year 1822. He was educated for the ministry and was well known in New England as a Unitarian preacher. His name is immortalized in his masterpiece, "The Man Without a Country."

This is the day that marked the inception of the Panama Canal project. On April 3, 1906, President Roosevelt appointed the Panama Canal Commission that took the first practical steps for the digging of the great ditch.

Names Toned Down.

During the war the rowboats, dories, sharpies and small catboats on Great South Bay ran largely to such names as Superdreadnaught III, Invincible, Jr., Bomb, Rapid Fire and Scout. Now one sees painted on the stern of similar craft: Peaceful Polly, Sally Lunn, Sister Sue and Margery.—[New York Evening Post.

A MODERN HOMER.

It is reported that Babe Ruth, the "swat king" of baseball, demands $500 for every run he makes during the next season. Most men demand a run for their money, but "Babe" wants money for his run. His favorite song is probably "Home, Sweet Home."—[Arkansaw Thomas Cat.

The Wages of Sin.

"Bredren," exclaimed the preacher as he came across a portion of his flock engaged in pursuing the goddess of chance. "Don' yo' all know it's wrong to shoot craps?" "Yas, pahson," admitted one parishioner sadly, "an' b'lieve me, Ah's payin' fo' mah sins."—[Arkansaw Thomas Cat.

In That Sense, Anyway.

"Failure is sometimes the beginning of success," says a philosopher. At any rate, seeing one's finish is apt to give one a start.—[Boston Transcript.

PEN PO...

It is proposed to ... flight to Brazil—... some of the nuts, ... them, are found.

Welcome, April, ... month of all the ... When Nature ... but a Democrat has ...

Ganna Walska, the ... fight the divorce ... her husband, Alexan... We presume she has ... sons.

A local plumber ... in bankruptcy the ... chances are that he ... time going to the ... tools.

The last survivor of ... massacre in the Lin... country, in June, ... again. There must ... lot of him.

In view of the ... Washington, ... that President ... horseshoe in his ... dealing with Congress.

So far we have not ... name of Will Hays ... He has a long way ... getting in the Dave ... But Will is young ... "up" in all of the ... licity—but he hasn't ...

William Jennings ... ear to the ground ... Democrats of Flori... make the race for ... States Senate. ... tuned up as sharply ... receiving apparatus ... call.

Under a civil ... promulgated yesterday ... widows are made ... masters throughout ... And why not? The ... as efficient and honest ... and it requires a ... at all to read a ...

The marines have ... drawn from the ... the mails. Their ... most valuable. After ... charge of the west ... a single robbery ... made life miserable ... employees before ... dered to the job.

The work of the ... soldier dead will be ... about concluded. ... and have been ... dear homeland. The ... relatives, who ... should lie where ... valled as to the ... will remain on foreign ... they died. It has ... task and performed ...

President and ... will make a trip ... summer. It is ... visit of the Chief ... result in some way ... the development of the ... resources of that ... to be called "Seward's ... no longer. Until ... only the development ... can genius to make ... greatest areas under ... Uncle Sam.

The appointment of ... W. S. Kenyon to a ... Federal bench, ... that but one ... serves, has stepped ... ate to such a ... Howell Jackson of ... the Senate to become ... district judge. ... Kenna of California ... seat in the House ... Harrison appointed ... Federal bench. ... Douglas White ... in the Senate to be ... Justice of the Du... preme Court, but ... precedent. Jackson ... man, with the ... yon, whom we ... stepped from the ... Federal court.

MODERN METH...

Bill Hawkins went ... He said, "'Twas all ... He'd been in business ... He guessed he knew ...

"About the way to run a ... And how to make it ... He didn't have to enter ... No fool new-fangled ...

His place was always ... His windows quite ... When customers were ... Their goods they had ...

He still delivered with a ... Whose sight was gone ... He said he bet there'd be ... No "Devil" cart for him.

He said a peaky ... Was just a foolish ... The lazy habits folks ... At times quite make ...

When young Sam ... to town ... And started up a ... Things never went ... smooth ... As they had gone ...

His customers left one ... His trade began to ... When Hawkins's ... said, "Dad, ... There's just one ...

When Bess set out to ... Already it was done. ... So soon Sam Rushmore ... self ... Bill Hawkins's ...

Bill failed because he ... cling ... To methods somewhat ... Bess used the ones of ... time ... And with it got ...

BERT ADAIR ...

Vanity ... OF REAL ... wooden frame ... handle; large ... mirror, silk lining. ... Another extra ...

Indestru... Ne... In a Pr... SEMI-ANNUAL ... structible pear... or prospective b... ll much under r... strands, at.... ...-inch White Gold ... ...-inch White Gold ... and 30-inch Whi... ...-inch White Gold ... ...-inch White Gold ...

Easter-... Introduce Intrigui... YOU have never h... Spring Dress-up ... autiful things to w... colors all add th... el, for instance, o... ve never seen bef... arkle with color; ... ost becoming lines ... at give the finishin...

White Kid G... The hand that w... nd that of white kid... t may be Mousquet... f all white or with c... ver its style white is...

ERMON TOP... GAMU... ...mese Twins, ... Other Subje... from Loc...

...est every subject imagin... ...dern Morals" and from "C... ...ed yesterday from Los An... ...of the day's noteworthy ...

RLD IS IN NEED OF JESUS CHRIST.

...great need of humanity ...rial prosperity, nor new in... ...nor different forms of ... government, ac... ...ording to Dr. ...tay C. Harker ... ...who, in a ser... ...ion at the We... ...Adams Method... ...list Church yes... ...erday, said tha... ...the one need o... this sad old ... world is the re... ligion of Jesus ... Christ. In par... Dr. Harker said ...

"We are liv... ing in a tor... world. It is torn ... politically ... you have a correct ma... world in your mind depend... whether you have consulted ... dispatches today or not ... world is torn industrially ... are out of work ... months ago six millions were ... jobs; now there are three ... half millions who are idle ... world is torn morally. A new ... ideals has come. We must ... and back to our ideals ... there. Millions in the ... are starving. This is not ... the soil is not rich, nor ... the rains have not fallen, ... nor the sun has not shone. ... vast majority of cases it is ... rapine and murder are in ... and, instead of love. Per... greater crisis ever con... the race than confronts it ... hour. And an adequate pro... to meet this crucial time must ... on by the Church of Jesus ... How is the church going ... this great need? It will ... with consecrated personality ... ...ate the gospel of Jesus ... terms of life. This gospel ... enshrined in the hearts of ... when we have consecrated ... ities we will have the sin... war for a holy crusade in ... and under all skies."

JESUS KEPT THE SEVENTH DAY.

...ing on "Why I Keep the ... Day of the Week," Evan... K. Dickson, at the Phil... Auditorium building, last ... said that the seventh-day ... is a perpetual institution ... created for man in the ... of the world, at least ... before a Jew existed. ... the Sabbath, said the ... God rested, blessed and ... the day—three acts which ... ever been helpless to ... or to duplicate upon any ... day.

...purpose of this great in... ...was that man might at ... remember that God cre... world in six literal days ...

Vanity Boxes

OF REAL vachette; wooden frame, double handle; large sized mirror, silk lining. **5.95**

Another extra good one at $2.95.

(Main Floor)

Store Open All Day Saturday

Coulter Dry Goods Co.

FOUNDED — 1878

Seventh Street at Olive

Store Open All Day Saturday

Stationery

FANCIES — a stationery that may be had in a color for every whim—blush rose, oak bluff, loyal blue, lily white, sunray, coral, shadow violet. **50c to $1.00**

(Main Floor)

Indestructible Pearl Necklaces

In a Pre-Easter Sale

A SEMI-ANNUAL sale of superior quality indestructible pearl necklaces, in various lengths, for prospective brides, and Easter wearing, at much under real worth:

strands, at.....$1.95
inch White Gold spring ring.....$3.95
inch White Gold Spring ring.....$5.95
and 30-inch White Gold spring ring.....$7.95
inch White Gold genuine diamond.....$9.95
inch White Gold spring ring.....$12.95
inch White Gold diamond set.....$17.95

(Main Floor)

Easter-time Modes

Introduce Intriguing Wearables for Late Spring

YOU have never had the opportunity to plan for Spring Dress-up Day from selections of such beautiful things to wear. The styles, the fabrics and the colors all add their share of interest. New apparel, for instance, of rich colorful silk, such as you have never seen before; hats in unique shapes that sparkle with color; frocks of beautiful fabrics and most becoming lines; and accessories of distinction that give the finishing touch to the Easter costume.

White Kid Gloves for Easter Wear

The hand that wears a new Glove on Easter day, and that of white kid, follows the mode to the letter. It may be Mousquetaire, gauntlet or wrist length—all white or with contrasted stitchery. But whatever the style white is the Easter Glove.

(Main Floor)

Sports Silks Specially Priced

ALL the creative skill of master designers and craftsmen has been expended on silks for sportswear; in a versatility of pattern and color that is most gratifying.

Some of the Smartest in these Groups.

40-inch Sports Crepes, in white and colored grounds; stripes and plaids; satins in white and colors; black and white stripes and checks. **$3.95**

40-inch Sports Silk-and-Wool stripes; white and solid grounds; plaids in new colors; some in dark tones. Exceptionally handsome silks in this lot. **$4.95**

40-inch Silk-and-Wool Jacquard effects; dark and light grounds in sports colors; stripes; Canton crepes in plaids and checks; all new goods this season. **$5.95**

Plenty of white in solid colors and self-stripes.

(Second Floor)

Interesting Toilet Goods Specials

$1.25 Otelia Wesley **Face Powder**.....$1.00
49c Hinds' **Honey and Almond Cream**.....42c
$1.00 **de Miracle Hair Remover**.....89c
85c **Violet Poudre de Riz**.....65c
25c **Imperial Nail Polish**.....17c
50c **Lash-brow-ine**.....40c
$1.25 Rigaud's Compacte **Powder or Rouge**.....$1.00
$1.50 jar **Creme Mealys**.....$1.35

(Main Floor)

Very Recent Arrivals Make this Special Sale of Men's Shirts Interesting at $2.15

IN addition to the specially priced lines of shirts for men that were out on sale last Saturday, Coulter's have just received a quantity more to add to the assortment.

Sizes 14 to 17½, in good patterns and well-known makes; values to $3.00 in a pre-Easter special sale at.....$2.15

(Main Floor)

Favored New Weaves in Dress Cottons for 1922

THERE is inspiration in the very looks of them—these clean, bright, vivid, clear dress cottons of which Coulter's have such a wide and handsome assemblage now:

Embroidered Swisses

Dress Swisses, Coulter's own importations; 32 inches wide, with hand-tied dots, in various sizes and best colors; yard.....$1.50

Dress Linens

36 inches wide, in colors; every thread is linen; yard, $1.25.

Colored Indian Head

A truly novel innovation. Indian Head, in colors; 36 inches wide; yard.....59c

Novelty Ratines

Are 40 inches wide—very new in style and colors; and may be had at, yard.....$1.50

(Second Floor)

SERMON TOPICS RUN GAMUT OF INTEREST.

Siamese Twins, Ghosts, Morals and Other Subjects Discussed from Local Pulpits.

Almost every subject imaginable, ranging from "Ancient Egypt" and "Modern Morals" and from "Ghosts" to "The Siamese Twins," was discussed yesterday from Los Angeles pulpits. A few excerpts from some of the day's noteworthy sermons are printed below:

CHILD IS IN NEED OF JESUS CHRIST."

The great need of humanity is not material prosperity, nor new industrial forms of government, according to Dr. Ray C. Harker, who, in a sermon at the West Adams Methodist Church yesterday, said that the one need of this sad old world is the religion of Jesus Christ. In part Dr. Harker said:

"We are living in a torn world. It is torn politically, industrially, socially. If you have a correct map in your mind depends upon whether you have consulted the dispatches today or not. The world is torn industrially. Millions are out of work. Perhaps six millions were idle; now there are three times as many millions who are idle. The world is torn morally. A sag in the moral tone has come. We must go back and back to our ideals of the past. There. Millions in the world are starving. This is not because the soil is not rich, nor because the rains have not fallen, nor because the sun has not shone. The vast majority of cases it is because hate and murder are in the world instead of love. Perhaps the greater crisis ever confronting the human race than confronts it today. And an adequate program to meet this crucial time must be given by the Church of Jesus Christ. How is the church going to meet this great need? It will be by the consecrated personality that presents the gospel of Jesus as the word of life. This gospel must be enshrined in the hearts of men before we have consecrated men we will have the sinews for a holy crusade in all the world and under all skies."

JESUS KEPT THE SEVENTH DAY.

Speaking on "Why I Keep the Seventh Day of the Week," Evangelist K. Dickson, at the Philharmonic Auditorium building, last night said that the seventh-day Sabbath is a perpetual institution that was created for man in the beginning of the world, at least 2000 years before a Jew existed. He said the Sabbath, said the Lord rested, blessed and sanctified the day—three acts which have never been helpless to God or to duplicate upon any other day.

"The purpose of this great institution was that man might at all times remember that God created the world in six literal days and not in six long periods of time causing it to evolve from one stage to another," said the speaker. "It is a notable fact that wherever the true Sabbath of the Bible has been kept and honored by men the man-made theory of evolution has never thrived, nor has idolatry been able to survive."

It was noted by the evangelist that in Christ's teachings and example the seventh day of the week was always elevated and kept, as it was also in the lives and teachings of the apostles. "All argument should end when we find the example of Christ," said the evangelist. "As for me, I will strive to keep the Sabbath Jesus kept."

TELLS WHY PEOPLE SHRINK FROM GOD.

In a sermon on "The God of the Bible," preached at the Church of the Open Door yesterday, Dr. R. A. Torrey declared that the reason some men do not wish to believe in God is because they wish to continue in sin without fear of punishment. In part Dr. Torrey said:

Dr R.A.Torrey

"If there is no God, there is no hope, there is no certainty, there is no assurance that there is a moral order in the universe, no assurance that wickedness may not finally triumph over goodness, that pain may not triumph over pleasure, that woe may not triumph over joy, that hell may not triumph over heaven, that this earth itself may not fly into a chaos at any moment, and human society become a madhouse. There is a God. Nature proves it. I do not care how far back you put God by the doctrine of evolution, by the nebular hypothesis or by any other doctrine, at the beginning of the process there must have been an intelligent Being who put into the primordial protoplasm the power of developing into what now is. History also proves that there is a God. History at times seems a tangled skein, but as we study it in a large way we find that throughout the entire seeming jangle of events wrought out through human ambitions and human passions, one ever increasing, intelligent, moral purpose runs. The Bible proves there is a God, not merely because it asserts that there is a God, but that book is so utterly different from all other books that it demands a God back of it to account for it. The experience of each individual proves the existence of God, but above all, the experience of every Christian proves it. I know there is a God. I know God in my individual and personal experience. I have met Him and had dealings with him. God is to me the one great reality."

PSYCHOANALYSIS UPHELD BY RABBI.

Psychoanalysis and the study of psychology in general were recommended by Rabbi Edgar F. Magnin in a discourse on "Hidden Forces" at the Temple B'nai B'rith last Saturday. In part Dr. Magnin said:

Rabbi Edgar F. Magnin

"Mankind will never begin to solve the most difficult problems that confront the race until the hidden recesses of the human mind are investigated thoroughly and understood by the majority of people. The trouble is that we do not understand ourselves, so how can we understand the phenomena around us? A few years ago the human mind was believed to be a simple affair and morality a matter of simple choice. Today we know that there are reasons for our fears, our hatreds, our passions. Many mean well who lack the power to do well. The cause may be physical or it may be purely mental. At all events the problem must be studied carefully and the key to the solution discovered. Man is a many-sided creature, a mixture of many vices and many virtues. A proper analysis of himself, if he be strong enough and intellectual enough to make it, or by some authority who understands him better than he understands himself, may help to make a new man of him. Psychoanalysis, properly applied, handled in a careful, balanced, sensible manner, is not a fad or a passing hobby. We are only beginning to find out who and what we are. The key to progress is knowledge."

"ARMENIAN HEROES DESERVE REWARD."

Rev. Dan A. Trundle, executive secretary of the Justice to Armenia Society, supplied the pulpit of the Vermont Square Christian Church yesterday morning. Speaking on "Armenia's Greatest Need," Rev. Mr. Trundle said, in part:

"Of all the nationals that either by fighting or financing shared the burden and bore the brunt of the task on the side of the Allies, Armenia deserves the highest honors. She should have had for her reward a fair chance and an unmolested peace, with liberty to rebuild her lost fortunes and re-establish happy homes, and a smiling land. This would have been a meager reward for these superheroes and superheroines whose history of over a thousand years has been that of unquenchable faith and unimpeachable honor!

"And what was their reward? For their loyalty to democracy and love of the faith of our fathers they received a scourging so ghastly, so unspeakably shocking, that were it not for the testimony of those we cannot question we would find it hard to believe. And was it preventable? It was. Further outrages impend, not only for these unhappy people, but for many others. If our hearts have not turned to stone and the noble quality of justice can find a way to function in our lives we will gladly welcome any reasonable and sane effort to end forever such hideously venomous conduct as that of Turkey, a nation that long ago forfeited her claims to the respect of mankind."

PASTOR DESCRIBES TRUE CHRISTIAN.

Preaching on "Three Marks of a Christian," at the Wilshire Boulevard Christian Church yesterday, Rev. M. Howard Fagan said that it is not enough that men shall learn about Christ but that the true Christian must live, as nearly as possible, the life that Jesus lived. In part, Rev. Mr. Fagan said:

"The name Christian occurs three times in the Bible. First in Acts 11:26—the disciples were called Christians first in Antioch. Then the first mark of a Christian is that he is a disciple—a learner of Jesus Christ. He has adopted a corresponding line of thought and action to that of his Teacher. The second occurrence of the word is in Acts 26:28. Agrippa said unto Paul, 'Almost thou persuades me to be a Christian.' A Christian, then, is one who is fully persuaded that Jesus is the Christ, the Son of God, and upon this persuasion has obeyed His commands and is seeking to reproduce His life. The only other occurrence of the word Christian is in I Peter 4:16—'If any man suffer as a Christian let him not be ashamed, but let him glorify God in this name.' To glorify God through Jesus Christ is the highest ideal of the Christian."

DECLARES GHOSTS ARE NOT DEMONS.

"Devils of yesterday and today" was the theme of a sermon by Dr. Herbert Booth Smith last night at Immanuel Presbyterian Church. In part, Dr. Smith said:

Dr Herbert Booth Smith

"In Bible times, a man was said to be possessed by an evil spirit when a spirit controlled his body or soul in such a way as to cause violent agitation and both bodily and mental suffering. There were two kinds of possession apparently, in one of which the soul alone was affected, as in the case of those possessed of the spirit of 'divination,' and those where the body primarily was the seat of the trouble. Many of those symptoms were undoubtedly the same as those seen nowadays in cases of lunacy and epilepsy; but Jesus sanctioned the belief in demons and we cannot suppose He was either ignorant or insincere.

"Ghosts are supposed to be the spirits of the dead as manifested to the living. The belief in ghosts is found among all primitive peoples. Because primitive man is more dominated by fear than hope, the evil ghost is much more prominent than the good spirit. The spirits of the sainted dead are wicked are supposed to return because their wants have not been satisfied. There is absolutely nothing in the Gospels which indicates that demons were supposed to be the unquiet spirits of the wicked dead. Jesus, while believing in the deathlessness of the human spirit, took pains to assure His disciples after His resurrection that He was not a ghost but their risen Lord, possessed of the same body He had before the crucifixion. If His resurrection is a sample of ours, surely we must believe in the resurrection of the body as well as the life everlasting."

DR. BROWN FLAYS REBELS OF TODAY.

"The rebels of 1864 who tried to overthrow the Constitution were cleaner and braver than the rebels of 1922," declared Dr. Bruce Brown, preaching last night at the South Park Christian Church. A few pointed paragraphs from Dr. Brown's discourse follow:

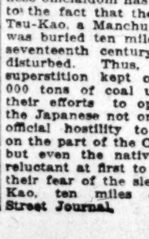

Dr Bruce Brown

The men who fired at the flag at Fort Sumpter were gentlemen compared with the ones who today are seeking to thwart the expressed will of the people, honestly and honorably embodied in the Constitution.

Every character like a building is the incarnation of some ideal. It is impossible to live high and think low.

The first thought that comes to the mind when a building is on fire is "Was it insured?" When life comes to an end we ask, "What did he do that was worth while?"

When a Christian moves to Los Angeles he hunts up the church. When a church member moves to Los Angeles the church has to hunt him up.

I'll tell the world that the church has to go some to catch up with some church members.

A good text for some people would be "I was glad when they said unto me let us go to the picture show Sunday night."

If the church would go into bankruptcy tonight it would leave a long list of creditors and debtors. Which are you?

Sometimes gifts cost more than anything else one possesses.

We would never have had the Declaration of Independence nor the Constitution of the United States if it had not been for the Bible.

What a travesty on the faith of our Revolutionary forefathers when the Bible is shut out of our public schools and the dance is invited in.

Shut Christ and the Bible out of any institution and bring the bunny hug and the fox trot in and there will come many a broken heart and home.

When the devil gets some folks the joke will be on the devil for he won't get much.

COAL AND MANCHU'S GHOST.

The Fushun coal mine of China is one of the largest open-cut mines in the world. The Tartars are known to have worked the mine in the twelfth century.

For years the Chinese have been urged to work the mine, but Chinese officialdom has always pointed to the fact that the spirit of Tai-Tsu-Kao, a Manchu Emperor, who was buried ten miles away in the seventeenth century must not be disturbed. Thus, for centuries superstition kept over 1,000,000,000 tons of coal untouched. In their efforts to open the mines, the Japanese not only found great official hostility to their scheme on the part of the Chinese officials, but even the native coolies were reluctant at first to work, through their fear of the sleeping Tai-Tsu-Kao, ten miles distant.—[Wall Street Journal.

SKY BLUE MONDAY

Sky-Blue Monday, April 3, 1922

Letters

Good Morning, Mr. Warde:

Almost a pertect morning—
Almost, I said—
Did you ever know anything to be absolutely perfect?
Of course, possibly, a pertect woman—but a perfect man, who did perfect things perfectly?
No?
Well, in 1472, in Naples, there was a printer who THOUGHT he had put one across—a perfect book.
His name was Sixtus Russinger, and in his book he inscribed:

"Sixtus the copies hath printed with much care,
Now twice revised by Dr. Olivere—
The happy purchaser in vain shall look,
Yet find no error in this book."

Well, Sixtus had to guess again. Right off the bat there was an error—and on the second page at that. So the volume was not perfect after all.

But, in 1922, in Los Angeles—

At The Times-Mirror Printing and Binding House we strive to make things as nearly perfect as is humanly possible. We train men to do their best—and we give them the best to do with.

When can we serve YOU?

Yours,

Sinclair

118 So. broadway Telephone 10319

TIMES-MIRROR PRINTING & BINDING HOUSE

CLEAN-UP FALLS UPON CITIZENS.

Police Officials Must be Aided, Says Pastor.

Brougher Urges Decent Folk to Make Sacrifice.

Task of Bettering City is Praised from Pulpit.

Calling upon Los Angeles citizens to make sacrifices to aid in the campaign against vice and crime, Dr. J. Whitcomb Brougher, pastor of Temple Baptist Church, last night spoke at Temple Auditorium on "Cleaning Up the City—Can Chief Everington Do It?" He took as his text Rev. xxi-27 and also a part of the eighth verse.

"John gives us a description of the Holy City," he said. "No doubt it is intended to be the ideal after which every city should be modeled. The history of the cities is the history of the world. They are 'the nerve centers and storm centers' of the world.

CITY CAN BE DIFFERENT.

"This is largely true, politically, socially, industrially, religiously and financially. The supreme task of Christianity is to make good cities out of our big cities. The individual grows by keeping before him an ideal of character. We will make our modern cities worth while, only as we keep before us an ideal of the true city. It is just as possible for a city of Christian citizens to be different from and better than a heathen city as it is possible for a Christian man to be superior to a heathen man.

"As Los Angeles grows in population and material wealth, it ought also to grow in moral cleanliness and character. But the price of civic righteousness is eternal vigilance and an everlasting warfare. It means a continual fight. The great difficulty in this battle for righteousness is that good people are liable to become disgusted and indifferent. We are prone to accept the philosophy that certain evils are necessary and cannot be abolished. We are told that these evils have always existed and always will exist, and what's the use of everlastingly trying to make the city chemically pure.

VICES NOT UNAVOIDABLE.

"But is it so?

"Personally, I do not believe in the fatalistic doctrine that the well-known vices of a great city are unavoidable and cannot be abolished.

"However, no one man, nor two men, can accomplish the work of morally cleaning up a great city. It is up to the Mayor and the Chief of Police to see that all laws are enforced. It is up to the judges to heartily support them in performing this duty. But back of all these there must be an interested, intelligent, enthusiastic, united people.

"The crying need of the hour is a Christian citizenship that will make itself felt publicly and privately in the enforcement of law and the establishment of moral conditions in our city. The best Christian men and women should be the best citizens. In this hour, Christianity must stop singing, 'I want to be an angel'—for there are not enough wings to go around anyhow—and get down to living the principles of Christianity and applying them the needs of the city.

APPEAL TO CITIZENS.

"I know that cleaning up a city is disagreeable business. Those who are making their money out of the degredation of manhood and womanhood will not hesitate to die about you, and work up some frame-up to destroy your reputation if possible. If necessary, they will go to the limit of brute force and murder. But the decent people of a city must be willing to make some sacrifices for the cause of their city and the good of humanity. They must be willing to give time, and contribute money, and throw the weight of their influence and active service behind the Chief of Police and other city officials who are ready to enforce the laws and give us as clean a moral city as possible.

"Let every citizen register, and be ready to vote. Let us as Christian people and decent citizens, stand together and perform our civic duties, and with that support I believe our officials will give us a better city in which to live than we have ever had before."

REFORMS ARE URGED BY MAYOR.

Says Citizens Must Aid Arm of Law in Driving Out Criminals.

Mayor Cryer, sharing the pulpit with Dr. John Eby at the Wilshire Presbyterian church last night, told the audience that Chief of Police Everington is doing his best to make Los Angeles a better city, but said that the Police Department and the courts will fail to achieve the results hoped for unless the people of the city give them hearty support.

Mayor Cryer stated that "of late we have been getting some unenviable advertising largely due to certain major crimes committed by well known people." Our criminal courts were never so crowded, he said, in spite of the fact that the number of courts handling criminal cases has been increased.

Bringing up the subject of the winter influx of the criminal element, the Mayor advocated, as a measure for preventing crimes committed by "the homeless, friendless and unemployed," the establishment of a lodging house in which men may find shelter and financial aid until they are able to secure honest employment. Such an institution, he said, would be better for the inmates and for the city than the City Jail.

Among other reforms advocated by Mayor Cryer were: Strict repression of the traffic in narcotics, stern justices for criminals in order that Los Angeles may become widely known as a city that does not dally with the lawbreaker, and the fixing of bail at a figure that will insure the presence of the accused in court on the day appointed for his trial.

"Above all, we should remember that, as a rule, we get the kind of government we deserve," said the mayor. "If we, as citizens, go to sleep on the job and become neglectful of public affairs, we need not be surprised to find that the lawless, grafting element has made away with the broom with which we intended to clean up the municipal establishment."

STRONG-ARM MEN ARE BUSY.

Roam Streets of Sonorstown. Send Two to Hospital, Rob Three.

Strong-arm artists who roamed the streets of Sonoratown early yesterday morning, slugged two men and relieved three of their convertible assets without recourse to any other argument than black jacks.

Albert Turner, 1850 Alameda Boulevard, Long Beach, came face to face with two men at the north end of the Broadway tunnel. A moment later his head came in contact with a padded slugshot stick. He woke up in the Receiving Hospital. Five dollars, the sum total of his immediate wealth was gone.

Joseph Smart, 24 years of age, 3782 South Main street, has but $3 to give for his safety, but that was not enough to satisfy the thugs, so he was robbed first and beaten afterward. He was taken to the Receiving Hospitol and treated for bruises and cuts. In a fall caused by the rain of blows he injured his hip.

Senon Oropeza, 2653 Lacy street, had a good gold watch and $20 when he walked lightly down New High street, shortly after midnight. He met the strong-arm crew for just a minute and parted much poorer.

PLEDGE SELVES TO AID CHIEF.

Many Attend Law and Order Mass Meeting Here.

City Prosecutor Scored in Resolutions Adopted.

Minister Declares Officials Support Bootleggers.

Declaring that thousands of public officials in Southern California are supporting the bootlegging business, Rev. Robert Shuler turned a verbal machine gun on the law-defying fraternity yesterday in addressing a for-men-only meeting in the Trinity Methodist Church, South, on law and order. He expressed regret at having heard that a representative of the Chamber of Commerce had said that such tactics as Chief of Police Everington is pursuing will give this city a bad name.

Rev. Mr. Shuler asserted emphatically that City Prosecutor Widney should resign. He explained that he saw a motion picture of a naked woman in a local theater and called Mr. Widney's attention to it. Mr. Widney, after investigating it, wrote that he saw nothing there which offended his sensibility, Mr. Shuler said.

"Standing as he does, the City Prosecutor is more dangerous to law and order than 100 bootleggers," remarked Mr. Shuler.

"The average policeman thinks that we want a wide-open town. The man who will not obey the law, regardless of what he thinks of prohibition, is a traitor to his country," he remarked, amid applause.

AMERICAN CRIME WAVE.

Maj. William T. Morgan talked on the crime wave in America, pointing out that before the war there were more murders in New York among 4,000,000 persons than there were in England, Scotland and Wales among 58,000,000 inhabitants.

He deplored the fact that the best citizens of this country dodge jury duty and permit the important law-and-order cases to be decided by professional jurymen who are, in some instances, hand in glove with the worst element.

Speaking of the Eighteenth Amendment, he said:

"When you put a law on the statute books, enforce it to the letter. If you do enforce it and it is wrong, public sentiment will repeal it."

RESOLUTIONS ADOPTED.

At the conclusion of the meeting, which was largely attended by members of the Citizens' Police, a resolution offered by Mr. Shuler was adopted, pledging support to the Chief of Police in his clean-up plans and deploring "the fact that the City Prosecutor has made a public statement condemning in strong language the program of the Chief." The resolution concludes as follows: "We now pledge ourselves to assemble at the call of the Christian ministers of Los Angeles at any time that a public utterance or attitude is needed by and from the Christian manhood of this city on matters of law and order, and we are ready, when the Christian leaders of this city think the hour demands, to effect an organization for the purpose of driving crime and criminals from our midst. We affirm that the hour has come for men to be men, and we are ready for any reasonable sacrifice to wipe out the stain of lawlessness and crime that has been placed by the criminal element upon our good name."

The meeting also adopted a resolution calling upon Atty.-Gen. Daugherty to institute an investigation of the activities of certain Department of Justice agents in conjunction with members of the Long Beach Police Department, in connection with the case wherein W. S. Jeffreys, an investigator, was recently arrested on a charge of having impersonated a Federal officer.

PRISONERS TO BE GIVEN MORE HELP.

Salvation Army Plans to Aid Men and Women in Jail and on Parole.

In a report given out yesterday by Brig. C. R. Boyd, divisional commander of the Salvation Army for Southern California, it is pointed out that increasing demands annually upon the resources of his organization have made it imperative to provide for increased facilities to handle the welfare work of the various departments.

Brig. Boyd stated that prison reform will be given greater consideration by the Salvation Army in Southern California and other sections of the country this year. The program is very comprehensive and is designed to help men and women in jail and others among the paroled prisoners.

According to Brig. Boyd, this welfare work is being directed in forty-one State prisons, one territorial prison, two Federal prisons, 313 county prisons, fifty-four city jails, eight reformatories, twenty-nine women's prisons and 250 courts.

Maj. Mrs. Elizabeth Galley of the local headquarters of the Salvation Army recently outlined a definite program to aid prisoners in the Los Angeles jails and hundreds of others on parole, who are seeking to re-establish themselves in society.

One of the important features of Maj. Galley's work is in behalf of prisoners in the local jails, held for their first infractions of the law. She also is helping paroled prisoners to obtain employment and become better citizens.

"We expect great results through this work," Brig. Boyd said yesterday. "It has always been the aim of our organization to help unfortunate men and women in prison by extending every possible aid to them and their families. Our records show we are obtaining greater results every year through our prison reform work."

ON SHOW PROGRAM

Marie Prevost.

REHEARSE FOR CRITICS' MINSTREL.

Screen Stars and Artists in Vaudeville Get Ready for Benefit Performance.

With scores of cinema celebrities and footlight favorites on the program, rehearsals started yesterday for the much-heralded "Billion-Dollar Minstrels" which the dramatic critics of Los Angeles are to present as the opening attraction at the Children's Exposition, April 8, at Exposition Park.

The "400" of screenland and the blue book of stagedom is well represented in the list of volunteers, who are staging the ultra modern minstrel show with songs and jokes of highly topical interest.

A large outdoor stage for the show is being rushed to completion at Exposition Park, opposite the main grand stand, and the reviewers' minstrels will have the distinction of christening with their performance the 150-foot structure, a stage three times as large as the biggest theatrical stage in Los Angeles.

The executive committee in charge includes Guy Price, Monroe Lathrop, Florence Lawrence, Gilbert Brown and Edwin Schallert, and this quintet has been working day and night to make the "Billion-Dollar Minstrels" one of the biggest affairs of its kind ever staged.

Fred Niblo is to be interlocutor, with Otis Harlan, Theodore Roberts, Neely Edwards, Lupino Lane, Clyde Cook, Larry Semon and Herbert Rawlinson as end men.

Among the stars chosen to occupy chairs are Pauline Frederick, Guy Bates Post, Gladys Walton, Adele Ritchie, Sessue Hayakawa, Lila Lee, King Baggot, Tsuri Aoki, Shirley Mason, David Butler, Mayron Aye, Mary Philbin, Tom Mix, Maryland Morne, Harry Carey, Roy Atwell, Will Van Vleck, Raymond Hatton, Edith Roberts, Agnes Ayers, Harry Meyers, Colleen Moore, George Walsh, Patsy Ruth Miller, Earle Williams, Ruth Roland, William Russell, Lois Wilson, Douglas McLean, Billy Bevan, Doris May, Reginald Denny, Ruth Renick, Enid Bennett, Milton Sills, Claire Windsor, Dustin Farnum, Bessie Love, William Duncan, Helen Ferguson, Irving Cummings, May McAvoy, Alice Lake, Lee Moran, Jackie Logan, Wallace MacDonald, Kathryn McGuire, Harry Gribbon, Lucile Carlisle, Carl Gantvoort, Margaret de la Motte, Alice Calhoun, Lloyd Hamilton, Edith Johnson, House Peters, Sylvia Breamer, Dorothy Phillips, Richard Dix, Florence Vidor, Carter de Haven, Wallace Reid, John Bowers, Art Accord and Louise Lorraine.

Woman Enjoys Hold-up Scene, Loser Reports.

While his woman companion watched the proceedings with evident enjoyment, a bandit with a small mustache and a large gun held up and robbed Charles Junior of 1103 West Seventy-fourth street of jewelry and cash estimated at $2000 early yesterday morning.

The bandit, according to the victim's report at the Central Police Station, was tinkering with the engine of his automobile on West Twenty-fifth stret when Mr. Junior neared the motionless car. The hold-up man, wearing goggles and a small Charlie Chaplin mustache, asked Mr. Junior for a cigarette. When the victim pulled out a silver cigarette case and offered a cigarette to the man in goggles, the bandit took one, lighted it, and then, pulling a revolver from his coat pocket, commanded the obliging victim to hold up his hands.

"A man with stuff like yours deserves to have it taken away from him," the bandit remarked as he relieved Mr. Junior of his large diamond ring, Masonic emblem and other jewelry, with neatness and dispatch.

CATS BEARING GERMS KILLED.

Society for Prevention of Cruelty is Active.

Great Source of Disease is Wiped Out.

"Be Kind to Animals Week" to be Observed.

Seven hundred and sixty-nine alley cats were collected and destroyed by the Los Angeles Society for the Prevention of Cruelty to Animals during March, it was announced yesterday by Henry C. Deknatel, a director of the society, in outlining the work done by the organization during the last six months.

"The local society for the prevention of cruelty to animals does a most helpful work," declared Mr. Deknatel yesterday, "although few persons in the city with the exceptions of members have any idea as to just what we accomplish.

"With the destruction of the alley cats alone we remove a source of disease from the city. In almost every case we find that the cats are suffering from ring worms or skin troubles of some kind or other. Many children have taken the various skin ailments from playing with the stray cats found in every neighborhood."

Books kept by the society show that 13,630 cattle, 42,430 sheep, 39,200 hogs and 24,000 fowl were inspected by officers of the society during the last six months. The animals all are inspected before they leave the railroad cars in which they have been shipped into the county. Where it is shown that animals have suffered while being shipped into this city the persons in charge of them are arrested and taken into court by officers of the society.

At present thirty dogs, eighteen cats and two goats are in the pens of the society at 1412 South San Pedro street. During the last six months more than 1000 animals have been cared for, treated and found homes. Other found post treatment have been destroyed in the most painless manner known. No charge for any of the service has been made.

Inspectors are kept at the San Pedro street address of the society day and night and the books show that more than 100 investigations per month have been made. The society has a standing offer of $100 for information leading to the arrest and conviction of dog poisoners. All rodeos in the entire State are carefully watched by a Field Inspector under direction of the society. Approximately 86,677 pieces of mail matter have been sent out of the Los Angeles office of the society since the reorganization May 19, 1919.

The officers of the Los Angeles Society for the Prevention of Cruelty to Animals are:

Mrs. Anita M. Baldwin, president, G. C. Harrington, vice-president, F. M. Harrington, secretary and treasurer. The directors are, Mrs. Anita M. Baldwin, G. C. Harrington, F. M. Harrington, Hugh J. Baldwin, Henry C. Deknatel and Col. W. J. Hogan. The offices of the secretary and service station are at 1412 South San Pedro street. Dr. Charles A. White is consulting veterinarian.

The history of the local association is as follows:

Incorporated, Nov. 12, 1877. Reorganized May 19, 1919. Jurisdiction in City and County of Los Angeles. Area covered, 4009 square miles. Membership, 2654.

The society publishes "The Western Humanitarian" a monthly magazine, it operates four automobiles, a department for the finding of homes for friendless animals, a free clinic for animals, as well as protecting animals in every way under the law.

Beginning the 24th inst. "Be Kind to Animals Week" will be observed in Los Angeles by recommendation of Mayor Cryer and Sunday the 30th inst. has been selected as "Humane Sunday."

WOOLWINE CHARGES TO ATTORNEY-GENERAL

ATTORNEYS FOR BURCH PLAN TAKING JURY-TAMPERING ASSERTIONS HIGHER.

A plan to carry the investigation of the asserted activities of the District Attorney's office in tampering with the Arthur C. Burch jury panel to the Attorney-General of the State was formulated yesterday by Paul W. Schenck and Richard Kittrelle, counsel for Burch, when they were advised that the local departments of the Superior Court cannot legally investigate the matter. In the event that the courts could not act, Mr. Schenck had expected to carry the matter to the grand jury, but as there is no jury at the present time, he announced yesterday that he will lay the matter before the Attorney-General.

Should Mr. Schenck demand such an investigation by the Sacramento authority it will be the second investigation demanded of the State into the affairs of the local District Attorney.

Judge Reeve, before whom Burch is being tried, announced Friday that he would refer the entire question to Presiding Judge Willis. In a conference with Judge Willis, Saturday, Mr. Schenck learned that the court, in all probability, would take no action.

Mr. Schenck stated yesterday that he will this morning again ask Judge Reeve to make an investigation and, if this request is refused, the matter will be taken to the State officials.

"THE TIMES" RADIO CLUB.

APPLICATION BLANK.

I hereby make application for membership in The Times Radio Club. (No financial or other obligation is incurred.)

Name .....

Street .....

City ..... Telephone .....

If you have no receiving set and desire one, so state .....

Check here if you have a receiving set .....

(Mail this coupon to the Radio Editor, The Times, Los Angeles.)

MILK SCORING IS REPORTED.

Samples Placed Under Test by Veterinarian.

Department of Agriculture Announces Ratings.

Standing of Dairies is Set by Officials.

Dr. William Velt, chief milk inspector and city veterinarian, yesterday reported the results of the tabulation of a milk-scoring period which started Dec. 1, 1921.

During the week ending the 1st inst., samples of milk have been collected from every milk dealer and dairyman having over five cows who delivers milk in Los Angeles. These were scored at the health department by Dr. F. P. Wilcox, State Department of Agriculture; C. A. Phillips, university farms, Davis, and R. J. Posson, United States Department of Agriculture.

This score card allows 100 points for perfect, of which 35 points are for bacteria count, 15 points are for flavor and odor, 10 points are for absence of sediment, 15 points are for butter fat, 15 points are for solids not fat, 5 points are for acidity and 5 points are for appearance of package.

By the use of this system, with disinterested judges, the standing of the dairies is placed before the consumer in a fair and impartial manner, Dr. Velt states.

It is the custom of the judges to allow points as arrived at from the score card adopted by the representatives of the United States Department of Agriculture, Bureau of Animal Industry division.

Following is a list of the dairies with their class, location and scores:

CERTIFIED MILK.

This is raw milk produced under the supervision of the Medical Milk Commission of Los Angeles County Medical Society. Bacteria limit not to exceed 10,000 per c.c.

Adohr Stock Farms, La Habra	96.45
Ideal Dairy, Burbank	96.4
Los Cerritos Dairy, Lemando Park	97.8
Arden Dairy, El Monte	96.5

GUARANTEED MILK.

This is raw milk guaranteed by the producer with the written permission of the Health Commissioner of the city of Los Angeles. Bacteria limit not to exceed 25,000 per c.c.

Burbank Guaranteed, Burbank	96.8
Burr Creamery, 798 Towne avenue	98.1
Brant Rancho, Owensmouth	97.8
Los Cerritos—Pillows, Long Beach	97.5
Haskell Dairy Products	96.4
Los Angeles Creamery, 1140 Towne avenue	91.8

GRADE A RAW MILK.

This is the raw, natural product from tuberculin-tested cows. Bacteria limit not to exceed 100,000 per c.c.

Burbank Guaranteed—Raw, Burbank	96.8
Walter Williams, R.F.D. 8, Box 275	98.0
S. Gardo, Selzah	97.9
R. J. Hart, San Fernando	97.2
Farmdale Dairy, 940 Ezria street	97.1
J. Henry, R.F.D. 2, Box 81, Gardena	96.4
Liberty Dairy—Buenerista, 1501 Elza st.	96.1
Mt. Washington Dairy, 636 W. Ave. 50	96.9
Lorena Heights Dairy, R.F.D. 2, Box 223	95.6
A. Kravchuk, 2413 Second avenue	95.6
J. Feito, 1925 San Fernando Road	95.6
Piemont Dairy, 5245 Miranda Drive	95.1
Fillmore Dairy, 1652 Hoover, Gardena	95.1
Fruits Dairy, Inglewood	94.8
H. E. Wood, 182nd and Main streets	94.6
Angelo Dairy, 1106 Lilac Terrace	94.6
Gardena Retail, Gardena	94.3
Palmoni Dairy, East Ave. 60	94.2
Kurtz Dairy, Box 27, Watts	94.1
McGarger Dairy, Box 817, Watts	94.1
Easmont Farms, El Monte	93.7
Southwestern Dairy, R.F.D.	90.5
Burbank Dairy—Canonert, Burbank	90.5
Fortino Dairy, 734 Yale street	90.3
Reynolds Dairy, 5144 Range View	93.4
Lorna Doone Dairy, Owensmouth	93.2
Jerry Dairy—Dolan, R.F.D. 9	92.0
George Shorland-Ft. Firman Dairy, Hynes	93.0
George Black, Gardena	93.0
Smith Dairy, 2951 Los Feliz road	92.9
Meadow Gold Dairy, 321 Clarence	92.7
Swiss Dairy, 820 Morton street	92.6
Mrs. Brandt, 5218 Riverside Drive	92.5
Burr Creamery, 798 Towne avenue	92.5
Monets Jersey Dairy, Rio Park	92.0
Van Nuys Creamery, Van Nuys	92.0
San Pedro Creamery, San Pedro	91.8
Mata Canyon, San Fernando	91.0
Starling Dairy, 7750 Bishop Road	90.5
San Fernando Dairy, San Fernando	90.5
Silver Lake Creamery, 2526 Pivot	90.5
Thomas Urtes, Van Nuys	90.3
Dobbins Dairy, 227 Rosecrans	90.2
Four-Mile House, R.F.D. 8, Box 407	90.1
L. Minnick, Box 182, Alosta street	89.9
Miller Dairy, R.F.D. 2, Box 35	89.5
Hollywood Farms Dairy, 6402 Primrose	89.5
Burrows Dairy, 2024 Sowena	88.5
Grove Dairy, 8101 Huntington Drive	87.8
Santelle Jersey—Lowe, Sawtelle	87.5
New Home Dairy, 300 San Pasqual	87.0
Brentwood Dairy, Del Rey ave., Empire	86.5
Malcolm Dairy, R.F.D. 2, Box 178	86.4
Rush Dairy, 6124 Central avenue	86.1
Little Lake Creamery, 816 West Ave. 45	85.8
Hayama Dairy, R.F.D. 2, Box 247	84.7
Arlington Hts. Dairy, R.F.D. 7, Box 1170	84.2
Hoffman Dairy, 8801 Norton Ave.	77.9
Loraine Dairy, Market street, Moreno	75.9
Marwell Dairy, Hollywood	78.7

GOAT MILK.

Requirements as to bacteria same as for Grade A raw milk.

Eagle Glen Dairy, R. F. D. 6, box 905	96.8
La Cerena Dairy, 1620 Mission street, San Gabriel	92.0
Goat Airy, 4571 Pasadena avenue	88.5

GRADE A—PASTEURIZED—RETAIL.

This is a milk that has been pasteurized to a temperature of about 142 degrees Farenheit and held for about 25 minutes and then rapidly cooled to below 50 degrees Fahrenheit. Bacteria limit not to exceed 15,000 per c.c. after pasteurization and 200,000 per c.c. before pasteurization.

Sanitary Gold Seal Dairy, 150 East Jefferson street	98.0
Crescent Cry, 241 Winston street	96.7
Mutual Dairy Association, 1236 Compton avenue	96.2
Burr Creamery, 798 Towne avenue	95.2
Los Angeles Creamery Company, 1140 Towne avenue	94.7
Dinsmoble Dairy, South Pasadena	94.4
Meadow Gold Cry, 321 Clarence	94.1
Jersey Farms Dairy, 1000 West Slauson avenue	93.8
San Pedro Cry, San Pedro	92.4
South Pasadena-Los Angeles Creamery, 1140 Towne avenue	92.0
Danish Dairy, Burbank	91.5
Standard Dairy, R. F. D. 8, box 108	91.2
Glendale Creamery, Glendale	83.4

GRADE A—PASTEURIZED—WHOLESALE.

The requirements are same as for retail and is bottle milk for wholesale trade only, which reaches store trade, restaurants, etc., where they bar in quantities.

Sanitary Gold Seal Dairy, 150 East Jefferson street	97.3
Western Farms Dairy, 2402 South Park avenue	97.1
Hansen Dairy, 1045 Wall street	96.4
Burr Creamery, 798 Towne avenue	95.7
Crescent Creamery Co., 241 Winston street	95.6
Mutual Dairy Association, 1236 Compton street	95.5
Los Angeles Creamery, 1140 Towne avenue	90.5
Los Angeles Creamery, South Pasadena, Cal., 1140 Towne avenue	89.7

GRADE A MILK—RAW—CANNED.

This milk is put out to restaurants and wholesale trade in cans and bacteria standard same as for Grade A Raw.

J. C. Strickland, Hynes	83.1
Lomita Dairy, P. Bain, Colver City	87.9
Charles Sowby, 223 Flora, Bell Station	90.7
H. Sexton, Artesia	83.0
Clark Hotel Ranch, D. Dimmick, Arcadia	81.0
A. Stiegelmeyer, Inglewood	89.7
N. Minnick, 2114 Central avenue	89.7
Donald Bluntach, Artesia	89.7
C. C. Jones, Hynes	78.3
Carl Rav. Lenkeschim	88.1

GRADE B—PASTEURIZED MILK.

This is milk put out to restaurants and wholesale trade in cans, and containg less than 1,000,000 per c.c. before pasteurization and less than 50,000 per c.c. after pasteurization.

Hansen Dair, 1045 Wall street	89.6
Western Farms Dairy, 2402 South Park avenue	87.7
Mutual Dairy Association, 1236 Compton avenue	89.6
Crescent Creamery Company, 241 Winston street	84.2
Burr Creamery Association, 798 Towne avenue	89.0
Los Angeles Creamery, 1140 Towne avenue	78.9

To Historical Society.

At the meeting of the Historical Society of Southern California at 8 p.m. tomorrow in the rooms of the Board of Education, Security Building, Miss Alverda Brode will present a paper on the "History of the University District, Los Angeles." Miss Virginia Calhoun will give an address on the "American Conquest of California," and M. C. Bettinger will pay tribute to the memory of Mrs. M. Burton Williamson, who was for many years a prominent member and director of the Historical Society. Visitors are always welcome.

JUST OFF THE PRESS

The A.B.C. of RADIO

A NON-TECHNICAL Book on Wireless Telephony in simple language with Glossary and Explanatory Drawings.

By Waldemar Kaempffert

25c AT STORES AND NEWS STANDS

30c by Mail

Martin H. Ray, Publisher
New York

Pacific Coast Agent
DAVID H. RAY
108 First Ave., Arcadia,
Los Angeles, Cal.

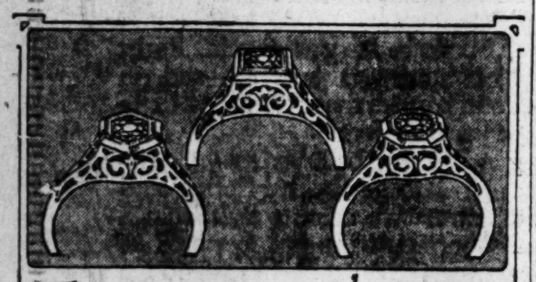

Extraordinary Values in
DIAMOND RINGS
18 K. WHITE GOLD MOUNTINGS
$50.00 $75.00 $100.00
MONTGOMERY BROS.
JEWELERS AND SILVERSMITHS
Grant Building, Broadway and Fourth Streets
Los Angeles, Cal.

To all women "from Missouri"

We like to meet the "show-me" kind of women, because they know what they want when they see it.

This is how we explain to them the Florence Oil Cook Stove:

Go into any store where Florence Oil Cook Stoves are sold. There you will find one filled with oil, ready for use.

Try it yourself.

You will be delighted with its beauty at first sight.

When you light the burner and see the smokeless blue flame, no one will have to explain its convenience.

The picture of a cool kitchen, time-saving, fuel-saving, comes into your mind at once.

And oil is the cheapest fuel you can use.

FLORENCE OIL COOK STOVES

CENTRAL OIL & GAS STOVE CO.
Gardner, Mass.

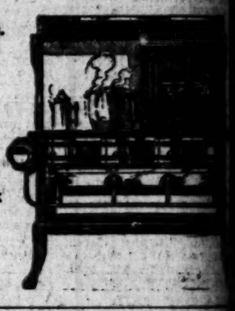

Florence National Demonstration Week
April 17-22

Orange Label Tea
Special 10¢ Tin

So good, you ask for more!

Enjoy a cup of good tea—let it greet you at breakfast, cheer you at luncheon, revive you at dinner and promote refreshing sleep.

Also sold in 1 lb., ½ lb. and ¼ lb. TINS

"The First Thing You Think Of"

Ridgway Tea

New Stomachs For Old
Eat What You Like and Be Happy
HERBAL MEDICINES
Not sold in Drug Stores
Not Patent Medicines
No High Priced Wines
Over 100,000 successfully treated

Gall Stones, Biliousness, Indigestion, Constipation
It pays to investigate before you squander your money
Sanitary Trusses Guaranteed. Free Trial 30 Days
Rheumatism And all painful diseases quickly removed. Dropsy HAS BEEN TO STAY
F. E. CHAMBERLAIN, New Zealand Herbalist
523 West 8th Street 9 to 5. Except Sunday. 22 years in Los Angeles

Orchard Acres, $1000 up
On Ventura Boulevard, 3 miles north of Hollywood.
Send for plat. Drive out and see.
WOOD & BRENT
139 W. 3rd St. Phone 61533.

Let an authority on [illegible] O.K. for spacing and [illegible]ing, revive ad—30 [illegible] tical winter.
288428.

TOMMY
ORDINO S
CHAM
urphy Secon
Final Event
115.2 in
BY
Inscrutable Tommy
t, won the series of sp
y yesterday and broke
fifty-mile races, but
ing for one of the mos
race-track driving.
Milton won the seco
ney, 130 points in the
and established new
2 miles per hour for
pectively. Milton's tim
fifty miles 26:01.92.
ond money and points
mmy Murphy, who fi
the first heat, seco
llowing heat, won the
followed half a lap b
in the final. Harry
third and Pietro Bo
MIRACULOUS ESCAPE
e final heat erupted the
al accident that, save
cle, would have result
ious injury or death to
participants. Three drivers
mechanicians came o
mix-up without a scratc
of the cars, though
ted, continued in the race
ost to the pits.
ssing the twenty-third
Klein blew a right fron
front of grand stand in
ur cars in the race
time. Barles being in the
account of mechanical tro
aloes of the seven starte
final brush was ahead.
he cars were bunched a
e, with Milton, Murphy, H
lin, Bordino and Elliott run
the order named. This had
ir position for several laps
HITS SAFETY RAIL.
When Klein's tire blew,
e was stepping on the thr
ver him. Klein's Front
for the top, with its
to keep it in line.
ossing the situation
e to pass Klein on the
of the track, apparently
he could get by on the
side before Klein hit the
Klein started to skid
hit the safety rail, and
ett, who was inches be
d into the whirling Fro
the three cars spille
bottom. Klein and Elliott m
complete turns on the t
Bordino three. Elliott's
shed in the left side of
tenac and the rear end of
ch was in turn caved in
dino. The latter's only in
ed to be a mutilated t
ir tire and a battered rear
re his racer hit the rail.
xperts agreed that at the
d of over 112 miles per h
which the cars were trave
only plausible explanation
miraculous escape from d
e drivers and their mecha
the fact that the three
practically locked toge
they whirled to the bottom
track. By themselves, the
ld have turned over
sed their occupants.
ITALIAN SMILES.
illow of smoke arose f
Frontenac, and from out it r
ime and Elliott. Bord
ed past the grand stand
the pits with a smile on
and waved his hand at
rd. A quick tire change
was off.
either the drivers nor the
nics who came out of the
ost unscathed were able to
ear description of just exac
happened. Art Klein and
anic knew that their tire b
Then things happened
rapidity that it was all o
they had a chance to th
ck in the first heat Art Kl
the leading actor in anot
p that might have resul
ay to himself and Bordi
seemed to be linked up
e trials and tribulations. T
would have provided thr
h for one day without
least accident.

Tareytons are a Quarter again!
Herbert Tareyton London Cigarettes
Twenty for a Quarter

Sub-lin-Stow

omen
issouri"

meet the "show-me" kind of
use they know what they
ey see it.

w we explain to them the
Cook Stove:

y store where Florence Oil
are sold. There you will find
h oil, ready for use.

rself.

e delighted with its beauty at

light the burner and see the
e flame, no one will have to
nvenience.

e of a cool kitchen, time-
aving, comes into your mind

he cheapest fuel you can use.

ORENCE
COOK STOVES

e Label T
ial 10¢ Tins

good tea—let it greet you at break-
at luncheon, revive you at dinner
freshing sleep.
in 1 lb., ½ lb. and ¼ lb. TINS

Thing You Think Of"

gways
Tea

v Stomachs For O
Eat What You Like
and Be Happy
HERBAL MEDICINES
Not sold in Drug Stores
Not Patent Medicines
No High Prices Wanted
Over 100,000 successfully treated
common, Indigestion, Constipation.
ble before you squander your money.
ated. Free Trial 30 Days—Money Back
painful dis- Dropsy TO STAY
ly removed. HAS BEEN
AIN, New Zealand Herbs
& Except Sunday.
22 years in Los Angeles

0 up
north
ges.

Let an authority on
O.K. for spacing and
ing, revive ad—20 year
tion winter.
288428.

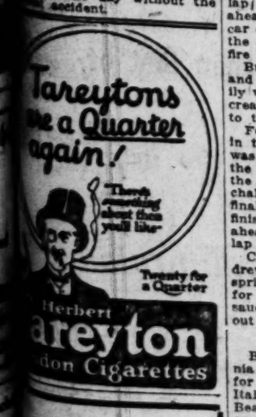

ub-lin-Stout

SPORT NEWS
The Los Angeles Times

MONDAY MORNING, APRIL 3, 1922.

TOMMY MILTON CAPTURES AUTO SPRINT RACES IN BEVERLY BOWL.

BORDINO SETS RECORD; CHAMPION LOWERS IT.

Murphy Second and Hartz Third in Final Event; Victor Averages 115.2 in Fifty-Mile Dash.

BY PAUL LOWRY.

Incrutable Tommy Milton, the speedway champion for won the series of sprint races at the Los Angeles Speed- yesterday and broke all existing records for twenty-five fifty-mile races, but it was Art Klein who furnished the ing for one of the most spectacular accidents in the history race-track driving.

Milton won the second and final heats, $4500 in prize ey, 130 points in the struggle for 1922 championship hon- and established new figures of 115.02 miles per hour and miles per hour for the twenty-five and fifty-mile races, ctively. Milton's time for twenty-five miles was 13:01.47 fifty miles 26:01.92.

money and points went Murphy, who finished the first heat, second in ning heat, won the third ved half a lap behind the final. Harry Hartz and Pietro Bordino

FRACTIOUS ESCAPE.

final heat erupted the sen- accident that, save for a would have resulted in ner or death to all of dents. Three drivers and mechanicians came out of without a scratch and of the cars, though badly were involved in the race after out in the pits.

the twenty-third lap, a right front tire front of grand stand B. There in the race at being in the pits mechanical trouble. of the seven starters in was absent.

bunched at the Murphy, Hartz, and Elliott running ed. This had been several laps.

SAFETY RAIL.

tire blew, Bor- on the throttle Klein's Frontenac it in line. Bor- the situation and Klein on the in- apparently fa- get by on the up- Klein hit the rail. started to skid, Bor- the safety rail, and with who was inches behind, into the whirling Fronte- the three cars spilled to Klein and Elliott made complete turns on the track Bordino three. Elliott's car the left side of the and the rear end of the was in turn caved in by The latter's only injury to be a mutilated right tire and a battered rear end his racer hit the rail. agreed that at the mad of over 113 miles per hour the cars were traveling plausible explanation for miraculous escape from death drivers and their mechanics the fact that the three cars practically locked together whirled to the bottom of By themselves, the cars have turned over and their occupants.

ITALIAN SMILES.

illow of smoke arose from Frontenac, and from out it rode and Elliott. Bordino past the grand stand and the pits with a smile on his and waved his hand at the A quick tire change and

ther the drivers nor the me- who came out of the ac- unscathed were able to give description of just exactly happened. Art Klein and his knew that their tire blew things happened with quality that it was all over had a chance to think, the first heat Art Klein leading actor in another that might have resulted to himself and Bordino, owed to be linked up in trials and tribulations. This would have provided thrills for one day without the accident.

BY PAUL LOWRY.

Incrutable Tommy Milton, the speedway champion for won the series of sprint races at the Los Angeles Speed- yesterday and broke all existing records for twenty-five fifty-mile races, but it was Art Klein who furnished the ing for one of the most spectacular accidents in the history race-track driving.

Milton won the second and final heats, $4500 in prize ey, 130 points in the struggle for 1922 championship hon- and established new figures of 115.02 miles per hour and miles per hour for the twenty-five and fifty-mile races, ctively. Milton's time for twenty-five miles was 13:01.47 fifty miles 26:01.92.

money and points went Murphy, who finished the first heat, second in ning heat, won the third ved half a lap behind the final. Harry Hartz and Pietro Bordino

FRACTIOUS ESCAPE.

final heat erupted the sen- accident that, save for a would have resulted in ner or death to all of dents. Three drivers and mechanicians came out of without a scratch and of the cars, though badly were involved in the race after out in the pits.

the twenty-third lap, a right front tire front of grand stand B. There in the race at being in the pits mechanical trouble. of the seven starters in was absent.

bunched at the Murphy, Hartz, and Elliott running ed. This had been several laps.

SAFETY RAIL.

tire blew, Bor- on the throttle Klein's Frontenac it in line. Bor- the situation and Klein on the in- apparently fa- get by on the up- Klein hit the rail. started to skid, Bor- the safety rail, and with who was inches behind, into the whirling Fronte- the three cars spilled to Klein and Elliott made complete turns on the track Bordino three. Elliott's car the left side of the and the rear end of the was in turn caved in by The latter's only injury to be a mutilated right tire and a battered rear end his racer hit the rail. agreed that at the mad of over 113 miles per hour the cars were traveling plausible explanation for miraculous escape from death drivers and their mechanics the fact that the three cars practically locked together whirled to the bottom of By themselves, the cars have turned over and their occupants.

ITALIAN SMILES.

illow of smoke arose from Frontenac, and from out it rode and Elliott. Bordino past the grand stand and the pits with a smile on his and waved his hand at the A quick tire change and

ther the drivers nor the me- who came out of the ac- unscathed were able to give description of just exactly happened. Art Klein and his knew that their tire blew things happened with quality that it was all over had a chance to think, the first heat Art Klein leading actor in another that might have resulted to himself and Bordino, owed to be linked up in trials and tribulations. This would have provided thrills for one day without the accident.

In the third lap an axle shaft on Klein's car broke and threw off the right rear wheel. Klein was running next to last at the time, with Bordino behind him. The black wheel went careening up the track in front of grand stand B for all the world like a human figure thrown out of a car, and continued for a quarter of a mile down the track, with Bordino dodging along behind it. Death leered up at the Italian, but he laughed at it and, in a wild burst of speed, brought himself up from the ruck and, hurtling along at a wild gait, passed first one and then the other car, eventually nosing out Tommy Milton at the tape.

Whether his speed or Milton's craftiness was responsible is alone known to Milton. By winning the first heat Bordino made himself ineligible for further competition until the final scramble, whereas, Milton assembled $750 for his second-place efforts in this race and $1000 for capturing the next heat and $3000 for the final.

It was Jimmy Murphy, however, who got the gravy in the heats, his third, second and first giving a total of $1850.

BORDINO FAVORITE.

Bordino was the big favorite with the crowd after winning the first heat, not only for his victory, but because he set a new world's record of 115 miles per hour for twenty-five miles.

Bordino didn't hold his honors long, for Milton went right out and lowered the time to 115.03 miles per hour.

After Klein's axle shaft was broken a hurry-up call was put in for another part and a new axle shaft was rushed out from the city. It was announced that a motor cop made the round trip in 42m. flat without being arrested.

Milton won the second heat after letting Elliott in the Leach and Murphy in his Deusenberg do the leading for over three-fourths of the way. Elliott led for nine laps, and then Murphy surged to the front. Milton passed Elliott and Murphy in the twelfth lap, but was immediately flagged by Murphy. The positions remained the same until the seventeenth lap, when Milton stepped on the gas and stayed out in front until the end.

HEAT HELD UP.

The third heat was held up an extra ten minutes to allow Klein a chance to get his chariot fixed and enter. He didn't do anything in this heat, but nosed out Harry Hartz for third in the fourth heat and a place in the final round. Klein had all the misfortune in the world, but showed himself to be a fighter of the first degree.

The sympathy of the crowd, which was not large in spite of the remarkable program, was with poor Eddie Hearne. Eddie's fans wheezed around like some ancient tin Lizzie. It simply didn't have anything, and in one heat Hearne was lapped twice by the leaders. He managed to cop fifth money once because only five cars were able to finish, and his was the last.

Joe Thomas was another driver who failed to show anything. His car mysteriously refused to synchronize and though he started in every heat he was never in at the finish. The Grand Prix Deusie, driven by Jerry Wonderlich, also refused to Grand Prix.

MURPHY TAKES LEAD.

Frank Elliott had the third heat well in hand until the fourteenth lap, when Jimmy Murphy sped ahead and stayed there. Elliott's car developed stomach trouble and the best he could pull out of the fire was a fourth.

But Elliott was not to be denied and snagged the fourth heat easily with Roscoe Sarles in his black creation in second place 200 yards to the rear.

For thirty-six of the forty laps in the last and final heat Milton was out in front. Hartz led for the first four laps, Milton usurped the lead in the fifth, and though challenged by Murphy frequently finally drew away and when he finished was an eighth of a mile ahead of Murphy with Hartz a lap behind the leaders.

Curiously enough Frank Elliott drew the pole for four of the five sprint tests. Milton was in luck for the first gallop around the saucer when Cliff Durant pulled out number one for Milton.

SETS NEW RECORD.

Bordino set a Southern California record when he failed to stop for a single rear tire change. The Italian had his car equipped with Beam shock-checks after the recent 250-mile race at the Beverly Hills plant and this apparently turned the trick. His only change was due to the mixup with Elliott and Klein.

There were ten starters for the first race, Ralph de Palma and

(Continued on Second Page.)

Setting Two New World's Records on the Beverly Basin.

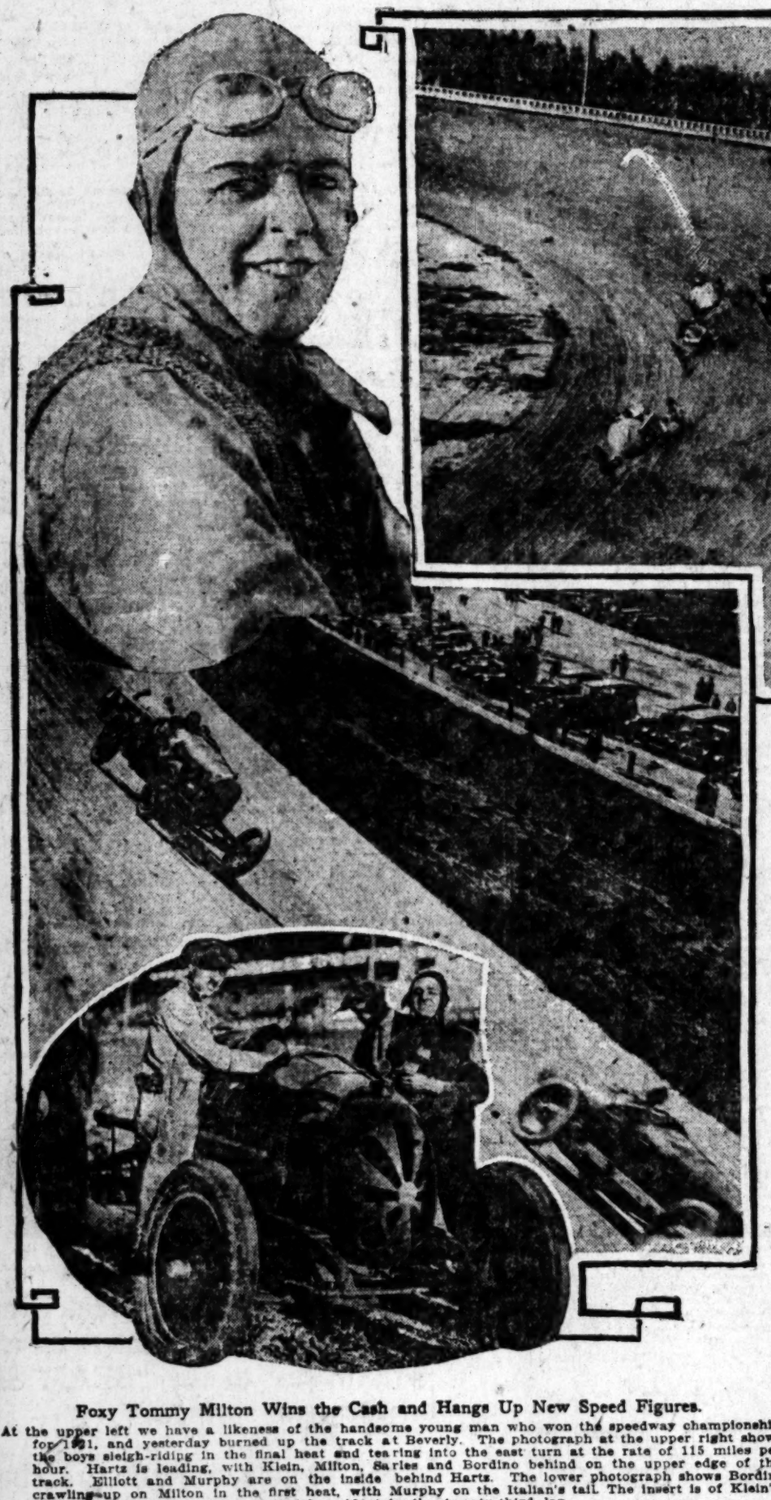

Foxy Tommy Milton Wins the Cash and Hangs Up New Speed Figures.

At the upper left we have a likeness of the handsome young man who won the speedway championship for 1921, and yesterday burned up the track at Beverly. The photograph at the upper right shows the boys sleigh-riding in the final heat and tearing into the east turn at the rate of 115 miles per hour. Hartz is leading, with Klein, Milton, Sarles and Bordino behind on the upper edge of the track. Elliott and Murphy are on the inside behind Harts. The lower photograph shows Bordino crawling up on Milton in the first heat, with Murphy on the Italian's tail. The insert is of Klein's Frontenac right after the sensational accident in the twenty-third lap.

THE DAY'S BOX SCORE.

First race, 25 miles:

	Prize money.	Points.
Bordino	$1,000	50
Milton	500	10
Murphy	350	..
Elliott	200	..
Wonderlich	175	..

Time 13m. 2.03s. Average 115 m.p.h.

Second race, 25 miles:

Milton	$1,000	40
Murphy	500	10
Elliott	150	..
Hartz	200	..
Sarles	150	..

Time 13m. 1.47s. Average 115.02 m.p.h.

Third race, 25 miles:

Murphy	$1,000	80
Hartz	500	..
Sarles	250	..
Elliott	200	..
Klein	150	..

Time 12m. 7.66s. Average 114.8 m.p.h.

Fourth race, 25 miles:

Elliott	$ 750	20
Sarles	400	..
Klein	200	..
Hartz	150	..
Hearne	125	..

Time 13m. 8.1s. Average 114.6 m.p.h.

Fifth race, 50 miles:

Milton	$5,000	130
Murphy	2,000	60
Hartz	1,000	25
Bordino	750	15

Time 26m. 7.92s. Average 115.2 m.p.h.

Recapitulation:

Milton	$8,500	180
Murphy	3,850	100
Hartz	1,850	25
Bordino	1,750	60
Elliott	1,500	20
Sarles	800	..
Klein	350	..
Wonderlich	175	..
Hearne	125	..

YOUNG PITCHER IS GOOD.

[BY A. P. NIGHT WIRE.]

ABILENE (Tex.) April 2.—The Immortals in baseball's hall of fame will have to shove over to make room for Granville Nugent of Trenton, near here. He struck out twenty-one men in a game between Sweetwater and Trent High Schools. The score was 3 to 1, a Sweetwater man stealing home during a squabble among the players.

WELCH IS HIGH MAN IN SHOOT.

Wins from Belt and Groat in Close Match at L. A. Gun Club Traps.

A glorious day brought forth a large crowd and excellent scores at the Los Angeles Gun Club yesterday, J. M. Welch taking top honors in the feature event after a prolonged argument with Bob Belt and C. E. Groat. At the end of the first 100 targets the three stood tied with 98x100. Belt was eliminated in the first shoot-off, and Groat in the second, leaving Welch to claim the diamond trophy.

Complete scores follow:

Name—	16 yds.	Yd.	Hdcp.	Practice.	Ddcs.
J. M. Welch	50x50	18	48x50	49x 50	.....
C. E. Groat	50x50	19	45x50	47x 50	.....
Bob Belt	48x50	20	50x50	24x 25	23x24
L. B. Clarke	46x50	20	48x50	.....	.....
W. Meek	50x50	20	47x50	143x150	24x24
R. Fitzsimmons	49x50	22	48x50	.....	.....
R. Merrill	48x50	20	48x50	96x100	.....
Bordino	48x50	22	48x50	72x 75	20x24
V. H. Goodman	49x50	20	47x50	.....	.....
N. W. Warnaar	48x50	20	47x50	97x100	.....
Mrs. C. E. Groat	50x50	19	46x50	25x 25	.....
D. L. Reed	49x50	19	46x50	25x 25	.....
L. F. Bailey	47x50	20	48x50	23x 25	.....
H. Weathers sr.	49x50	20	49x50	24x 25	.....
H. E. Sargent	48x50	19	47x50	91x100	.....
A. M. Packmayr	49x50	21	48x50	96x100	23x24
Charles Plank	47x50	18	48x50	.....	.....
R. E. Matteson	45x50	16	49x50	.....	.....
M. W. Page	44x50	17	46x50	42x 50	.....
Carl Brose	46x50	16	47x50	.....	.....
S. A. Brawner	44x50	20	49x50	.....	.....
Max Trese	48x50	16	45x50	.....	.....
W. H. Kuhlnder	44x50	17	48x50	.....	.....
C. Elliott	46x50	19	46x50	24x 25	22x24
J. Pennebon	43x50	17	47x50	92x100	22x24
E. M. Notting	48x50	20	44x50	190x200	23 50
H. C. Grossman	44x50	18	45x50	71x 75	.....
G. B. Warman	45x50	17	50x50	95x100	18 24
F. C. Van Gilder	45x50	16	42x50	22x 25	20x24
J. W. Carner	44x50	14	42x50	.....	.....
C. J. Gilson	43x50	16	42x50	88x 75	.....
W. J. Hodge	43x50	18	42x50	.....	.....
L. Otis	43x50	20	46x50	.....	.....
Mrs. Grossman	43x50	16	39x50	69x100	.....
W. McKay	38x50	16	37x50	.....	.....
E. E. Howland	21x50	16	39x50	.....	.....
F. H. Pinney	42x50	17	22x26	.....	.....
R. H. Wrisley	41x50	16	18x25	.....	.....
J. Kaelin	27x30	10	14x25	.....	.....
L. G. Webb	46x50	..	.....	.....	.....
F. W. Young	38x50	..	.....	.....	.....
J. Allen	37x50	..	.....	.....	.....
M. Cottrell	31x50	..	.....	.....	.....
L. Silvani	28x50	9	.....	.....	.....
G. Resart	26x50	..	.....	.....	.....
W. Hyatt	16x50	..	.....	.....	.....
F. H. Terpis	22x25	..	.....	.....	.....
J. Ames	16x25	..	.....	.....	.....
G. Ketzer	10x25	..	.....	.....	.....
George Sarles	14x25	..	.....	.....	.....
Mrs. Packmayr	14x25	..	.....	.....	.....
J. Grossman	9x25	..	.....	.....	.....
R. Goddell	2x25	..	.....	.....	.....
Lou Reed	..	..	.....	90x100	.....
W. L. De Wolf	..	..	.....	91x100	.....
R. Bennett	..	..	.....	90x100	.....
J. E. Hamilton	..	..	.....	80x100	.....
J. Rosling	..	..	.....	50x 50	.....
J. Price	..	..	.....	42x 50	.....

CLEARY BASEBALLERS DEFEAT STUDEBAKERS.

The Cleary Athletic Club baseball squad defeated the Studebakers yesterday on the Downey playgrounds by a score of 6 to 3. Pitcher Troutwine of the club team struck out twelve men. Ames's heavy hitting was a feature of the game.

Cleary A. C.	3	6	3
Studebakers	1	3	3

Batteries—Troutwine and Hastings; Kubis and Monte.

SENATORS WIN SLUGFEST.

[BY A. P. NIGHT WIRE.]

SACRAMENTO, April 2.—The Senators closed their 1922 training season here today with an exhibition game staged against the local Elks' Club. It was a slugfest for the Senators for the first four periods, during which time they clustered clouts for eleven safe wallops and a like number of runs off Pitcher Rooney. He was replaced in the fifth by Wyon, who held the Solons scoreless from there.

The score:

Elks	3	5	3
Sacramento	11	14	2

Batteries—Rooney, Wyon and Hasty; Ems, Penner and Flanagan.

PASADENA TEAM NABS CUP.

Sons of St. George Soccerites Defeated in Final Game of Season for Spalding Trophy.

Pasadena has always been recognized as a plucky team, and it was this attribute that enabled them to win the Spalding challenge soccer trophy at the expense of Sons of St. George at Maier Park, Vernon, yesterday afternoon. A game of football is never lost until the referee makes his final signal and by recognizing this precept they finally won out. Even when their chances seemed very slim, when they were trailing two goals, when their forward line was shot to pieces with A. Lippiatt and Kerr so badly crippled that they were merely passengers, they played on and on. Their splendid perseverance was surely rewarded, although it took them half an hour extra time to capture the cup.

THE SPORTING LIFE

BY W. A. PHELON.

Gibes and Jests.

The mighty slugger trains hard in the South—
The experts of the camera are dazed
At the fierce postures that the star assumes,
While all the public is, forsooth, amazed!
The man is greater than in all his life—
Just like a lion he comes forth, and he
Proceeds, when once the season has begun,
To hit the leather round one-thirty-three!
The dazzling pitcher gets in splendid shape,
Has confidence, pepper, strength and verve—
He shows the correspondents, twice a day,
A novel fast ball and a shaky curve.
Rusie and Mathewson, compared to him,
Were only pikers—he goes great guns
Until he actually mounts the hill—and then
He's tagged for nineteen hits and fourteen runs!

"All men are entitled to the pursuit of happiness"—and of free baseball tickets.

It's only a figure of speech. The umpire won't go there anyhow, no matter how often you request it.

PUZZLES.

If Babe Ruth gets nothing extra for his home runs, how many rocks can a baboon throw off the top of Gibraltar in 29 seconds?

If a camel can live for 11 days on two pounds of bright green cactus, how badly was Tom Gibbons disappointed the other evening?

If Rogers Hornsby is to get $22,000 for the season, how much does a giraffe suffer when he has a sore throat?

If John Evers can feel really at home in the American League, why is a fish?

Darkness come down upon the woods and hides
A flock of figures shambling down the track—
Just the young rookies and the bush-league stars,
Measured, found wanting, and now going back!

(Copyright, Newspaper Feature Service, Inc.)

For Additional Sports see Page 6, Part I.

HORACE MAJOR IS VANQUISHED.

Loses L.A.C.C. Golf Cup to Bill Campbell, 8 and 7.

Seaside Golfer's Steadiness is Feature of Match.

Victor Thrills Gallery With Spectacular Shots.

Portly Bill Campbell of the Virginia Country Club annexed top honors in the Los Angeles Country Club's annual invitation golf tournament yesterday by trimming Horace Major 8 and 7 on the L.A.C.C.'s links in the 36-hole final match of the tourney. Major's golf was not up to the standard he set in the early rounds of the tournament, especially in the afternoon section of the match, and the steadiness of his opponent, who played right around par all day, kept him two or three holes behind for the greater part of the affair.

In the morning half of the match, played on the south course, Campbell's putting eye was sadly out of kilter, while Major's driving was erratic. In the last eighteen holes however, chubby Bill began putting like a wild man and finally won the match by holeing a fifteen-foot putt for a birdie three on the eleventh green. Major also marked up a birdie on this hole, but needed to win it to keep in the running.

Campbell was 3 up at the end of the morning round. The first hole went to Campbell with a par 4. The players halved the second, and Campbell was 2 up at the third. Major sunk a long putt for a par 4 on the next hole, and honors were divided on the fifth.

After Campbell had taken the sixth, the players halved the next three, which made Campbell 3 up at the turn.

A par 5 gave Campbell the tenth hole, and a well-played 3 on the next put him 4 up. They halved the twelfth and thirteenth with pars. Major took the next with a 4, Campbell the fifteenth, Major the sixteenth, and Campbell the seventeenth.

Campbell had an excellent

(Continued on Second Page.)

IDEVOGUE

Style has cut the corners of the Idevogue; but the workmanship that's in it has never cut a single corner of its quality.

GEO. P. IDE & CO., INC.
TROY, N. Y.

Ide

EUGENE CLARK says

WHICH BATTERY WILL YOU EVENTUALLY BUY?

The Battery without Separator

Gill

GUARANTEED SERVICE

EUGENE CLARK
SO. CALIF. DISTRIBUTOR
4th at Olive Phone 6612
LOS ANGELES

PRACTICES GOLF IN SKYSCRAPER.

[BY A. P. NIGHT WIRE.]

NEW YORK, April 2.—Miss Alexa Stirling, former national golf champion, has started her 1922 practice in a specially-devised net on the eleventh floor of a New York skyscraper.

BASEBALL—WASHINGTON PARK
LOS ANGELES VS. PORTLAND
TOMORROW—GAME CALLED AT 2:30

Demon Paddlers to Compete for National A.A.U. Swimming Titles Thursday Nigh

KEGERIS WILL DEFEND TITLE.

Fast Competition for Champ in Back Stroke.

Mermaids to Vie for Honors in Club Pool.

Krisel Goes North for A.A.U. Diving Championship.

BY IDA R. KOVERMAN.

Three important aquatic titles will be up for competition Thursday night, the national A.A.U. championship in the men's 150-yard back stroke and the women's Southern Pacific A.A.U. title for the 100-yard back stroke being scheduled for the L.A.A.C. pool, while national A.A.U. honors in men's diving will be settled in the Olympic Club's tank at San Francisco.

The back stroke event for men will bring into competition the present title holder, Ray Kegeris of the Los Angeles Athletic Club; Holmes Bowers, junior national champion, also of the L.A.A.C.; Ernest Wessick, L.A.A.C., and Francis Theiner of the San Diego Rowing Club.

Holmes Bowers, junior national champion, is expected to force Kegeris to a swift pace to retain his laurels, while both Wessick and Theiner are no mean contenders.

FAST COMPETITOR.

The women's 100-yard Southern Pacific back stroke championship will undoubtedly be closely contested. Dorothy Burns, present title holder, will meet two competitors in Marion Himmelstein and Viola Hartman, who are prepared to give her a sharp tussle for first place. Miss Himmelstein is steadily improving in this style swimming, while Miss Hartman makes her initial try in back stroke competition in this event.

The national ten-foot springboard diving championship for men will bring together the best diving talent in the country.

GOES NORTH.

Fred Cady, coach of the Los Angeles Athletic Club, has chosen Walter Krisel, his young protege, to carry the Mercury colors in the contest. Krisel now holds the Pacific Coast springboard championship, having defeated Clarence Pinkston at Coronado last summer. He will be opposed in the coming event by Clarence Pinkston, the present national title holder, who will represent the Olympic Club; Patterson, also of the Olympic Club; Al White, Stanford's new star; Happy Kuehn of the Multnomah Club, Portland, a member of the American Olympic team, and a number of other aspirants for diving honors.

Krisel left for San Francisco Saturday in order to have several days to work out on the Olympic Club springboard.

MILTON FIRST IN AUTO RACE.

(Continued from First Page.)

Peter de Paolo being unable to get their engines in working order in time for the race.

The crowd made up in enthusiasm what it lacked in numbers and was rewarded with one of the finest racing programs that has ever been staged in the South, and of the thousands present there wasn't one who didn't feel the icicles creeping up and down his wishbone when Art Klein threw a tire in the first race and blew one in the final, culminating in a crash with two other cars. Fate was kind to the speedway management and the drivers yesterday. Death stalked on every turn. But he was balked at every move. His harvest was lean.

HORACE MAJOR IS VANQUISHED.

(Continued from First Page.)

chance to the finish the morning 4 up, but missed an easy putt on the last green, and Major won the hole with a par 4.

PLAY ON NORTH COURSE.

The afternoon round was played on the north course. Campbell won the nineteenth and twentieth holes with a 5 and 4, respectively. Major won the twentieth, halved the twenty-first, and won the next.

One of the most spectacular shots of the match came at the seventh hole of the afternoon's play—the twenty-fifth hole of the match. Major drove to an excellent lie, while Campbell's ball veered to the left. However, a lucky bounce perched his ball on the fifth tee, which is adjacent to the seventh green, and a perfect approach carried his ball up to the pin. Major did his derndest, but his putt missed by inches.

MORNING ROUND, SOUTH COURSE.

Out—									
Campbell	4	4	5	4	4	4	4	4	—37
Major	5	4	5	4	5	4	4	4	—39
In—									
Campbell	5	3	4	4	5	4	5	4	—39—76
Major	6	4	4	4	4	4	5	4	—35—74

AFTERNOON ROUND, NORTH COURSE.

Out—									
Campbell	5	4	4	4	3	5	4	4	—37
Major	5	5	4	4	5	4	4	4	—41
In—									
Campbell	4	5	4	4	4	4	5	4	—39—76
Major	5	5	4	4	5	4	5	4	—40—121

OWENSMOUTH TRIMS HOLLYWOOD TIGERS.

Owensmouth took the Hollywood Tigers into camp yesterday by a score of 11 to 1. Ortega twirled a masterly game for the valley boys and was well supported by his teammates.

Score follows:

OWENSMOUTH.	AB	H	E	A	O	HOLLYWOOD TIGERS.	AB	H	E	A	O
Cabaiz, ss	4	1	0	4	4	Fuller, rf	4	0	1	0	4
Kerry, 2b	4	2	1	4	4	Kraft, 2b	4	0	0	4	3
Anton, 3b	5	1	0	0	2	Morrow, ss	4	0	1	4	3
O'Brien, lb	5	1	0	0	9	Mooney, 3b	4	0	0	0	0
Taylor, c	5	1	0	10	1	Pruett, c	4	0	1	0	7
Mann, rf	5	1	0	0	1	King, lf	3	0	1	1	1
Bird, cf	4	0	0	0	0	Cash, lb	4	0	2	7	1
Worthington, lf	4	2	0	0	0	Case, cf	3	1	1	0	1
Ortega, p	4	0	1	3	0	Bill, p	4	2	1	9	0
Totals	40	11	3	21	27	Totals	34	3	7	15	24

	R.	H.	E.
Owensmouth	11	11	0
Hollywood Tigers	1	3	0

Umpires—Ball and Gatewood. Struck out—By Ortega, 10; by Bill, 4.

MIDWICK POLOISTS ON TOP.

[BY A. P. NIGHT WIRE.]

DEL MONTE, April 2.—Midwick won the final senior match for the Del Monte polo statue from Del Monte, 9 to 6, before a large crowd here today.

Excellent teamwork of the winners brought this to 6-4 at half time.

The game was marred by an accident to Maj. W. A. Robertson, Del Monte No. 1, who was caught under his mount when he fell in the fourth period. He suffered painful bruises. Dick Swerin substituted for him.

The combination work of Arthur Parkin and Carleton Burke and the fast riding and goal shooting of Lafayette Hughes and Teddy Miller in the forward line marked the game. Erlo Pedley and Hugh Drury starred for Del Monte.

With the approach of another baseball season we are reminded of many things, one of which is that once not less than six balls entitled a batter to first base. This was later changed to seven. That's allowing the pitcher a lot of latitude for sowing his wild oats. Southpaws should have done well in those days.

We didn't see these things with our own eyes, but they are a part of baseball history. Going still deeper back into the oblivion of baseball's early days, eight called balls entitled the batter to first base. The great national pastime must then have been the left-hander's paradise. The drop to six was regarded as too radical, and the rule-makers subsequently compromised on seven. Base on balls also counted as a base hit. Batter who stuck around until eight were counted deserved it.

Batsman also was allowed four strikes. Pitchers claim umpires sometimes still allow batsman four strikes. Home plate formerly was of marble and there were a lot of sparks when the hardy, old-time athlete slid into it with his flinty head. Then when the athlete's head began to soften with civilization, the composition of the plate was changed to rubber. Once a sliding athlete bent his neck sliding into the rubber and the term "rubberneck" was added to our impoverished lexicon.

* * *

Reader wants to know what was happening in P.C.I. baseball around ten years ago. Don't know, and care still less. That is too recent to be interesting. But in order to accommodate we hereby dug up a tribe of dope from a decade ago.

Los Angeles had a team comprised of Ivan Howard, Slagle, Tozer, Perritt, Dillon, Chech, Jackson, Moore, Crabbe, Metzger, Rodgers, Ellis, Hoffman, Ryan, Wottell, Maggert, Gill, Brooks, Lober, Boles, Johnson, Fahey and Page.

Another reader jerks us up on our statement that Dr. Jud Smith is the only ball player of our acquaintance who ever turned dentist. He speaks of Dr. Warren Gill.

Several of these players are still active in various parts of the country. Johnson, obtained from the White Sox, has gone back to that team. Howard is managing Oakland. Others are playing in lesser leagues. Third base didn't worry Pop Dillon in those days, defensively speaking. He had Metzger. Jack Ryan when last heard from was conducting a garage in San Diego. Dillon has retired to his Yucaipa apple ranch. Ellis is a Rivera rancher, coaching a high school team between irrigations. Boles is said to be practicing law.

* * *

Vernon team, then known as Venice, as the Tigers then disported themselves down by the sea waves, which in those days were anything but sad, had such players as Patterson, Koestner, Kreitz, Harkness, Tonneman, Hitt, Ferguson, McDonnell, Drucke, Griffin, Hosp, Baum, Roy Brashear, Carlisle, Litschi, Meloan, Bayless, Elliott, O'Rourke, Kane and Stewart.

Rowdy Elliott is one of the few of these still active as players, and the only one, we believe, still in fairly fast company. Kane is playing independent ball somewhere in Idaho, I believe, and Brashear is managing a club in Texas, as is Ham Patterson. Baum is a traveling secretary with the Seals, and Roy Hitt is or was chaperoning a refilling station. Rhino, as he was once known, was said at one time to entertain aldermanic ambitions, but I cannot vouch for this.

Drucke, formerly of the Giants and secured by Venice from Sacramento, whither he had been brought by Harry Wolverton, was by all means the wildest pitcher ever seen on the Coast.

* * *

Harold (Rowdy) Elliott and Cecil Ferguson formed an exceedingly cultured battery in those days on account of their front names. But we recall one occasion on which Harold forgot to be polite and considerate.

Just as Cecil delivered the ball to Harold the man on first started to steal. Cecil turned his back to the plate in order to see what might transpire at second when the ball arrived at that spot. This was very careless of him and, instead of the ball, he saw many stars. Harold made a perfect peg and hit Cecil squarely on his cerebellum. Cecil collapsed into an inanimate bulk. Friend Ferguson never was quite the same pitcher after that.

The nearest thing to this play was some years later when the Vernon catcher, pegging to second, hit Chief Johnson on the ear. This made the chief wild. He protested against the great national pastime being played by ear.

Cute happenings like this may be seen this season. Why knows, and if so, how do they know?

NAVY DEAD SHOTS ARE DEFEATED.

L. A. Rifle and Revolver Club Defeats Seamen by Healthy Margin.

Headed by Ned Cutting, the Los Angeles Rifle and Revolver Club scored a decisive victory over the officers of the U. S. S. Nevada in a pistol match staged on the local club's range, 1543 to 1311. Lieut. Power led the nautical pistol experts with a 344 score, while Ned Cutting's mark was 356. A return match has been arranged for.

Scores:

L. A. R. & R. CLUB.

	Slow fire.	Rapid fire.	Total.
Ned Cutting	173	183	356
F. H. Steinmetz	169	155	324
Dr. L. Felsenthal	170	136	306
A. L. Thomson	169	115	284
E. D. Nee	146	128	274
			1,543

U.S.S. NEVADA.

	Slow fire.	Rapid fire.	Total.
Lieut. L. E. Power	160	184	344
Ensign L. S. Ingram	177	136	313
Ensign Alexander	158	146	304
Ensign J. Fagg	177	141	318
Ensign J. Heath	84	53	137
			1,311

LAFAYETTE TO HAVE HARD-HITTING NINE.

[EXCLUSIVE DISPATCH.]

EASTON (Pa.) April 2.—The Lafayette College baseball team will be a much stronger hitting club than last season, according to Coach Bill Coughlin, who now has been in charge of the team for two weeks. Last year several games were lost because of the inability of the players to hit safely with men on the bases. This spring, however, Coughlin expects to have both a slugging outfield and infield.

CANADA MAY TRY FOR WALKER GOLF TROPHY

[EXCLUSIVE DISPATCH.]

BRANTFORD (Ont.) April 2.—Ralph H. Reville, editor of the Canadian Golfer, said today he had no doubt that if Great Britain sends a team of amateurs to the United States to try for the Walker cup in the Fall Canada will follow suit and send the best aggregation it can collect. The rapid strides golf has made in the Dominion in the last five years, he thinks, will make possible the organization of a very strong team, which, while it may not take first rank, will acquit itself creditably.

POMONA WALLOPS SANTA FE SQUAD.

In the first contest of a three-game series which will settle the baseball title of the Orange Empire League, Pomona defeated the Santa Fe Athletic Club of San Bernardino yesterday afternoon on the former's diamond, 5 to 3. The hitting of Buckle and Arsbry of the Pomona nine was the feature of the game.

Score:

	R.	H.	E.
Pomona	5	7	0
Santa Fe	3	6	3

Batteries—Ohlert and Grimes; Buckle and Youngblood.

BULLOCKS CLEAN UP INSURANCE OUTFIT.

Bullocks' collection of pill swatters pounded the offerings of three Pacific Mutual chuckers to all corners of the lot, in a game held yesterday on the L. A. High grounds, and won from the insurance peddlers by a 15-to-9 count. Kaup, the Bullock twirler, whiffed sixteen batters. The score:

	R.	H.	E.
Pacific Mutual	9	7	3
Bullocks	15	12	2

Batteries—Ellsworth, Parker, Hicks and Sawyer; Kaup and Byrne.

FLYING FINISH PROPER CAPER.

Hurls Body Through the Air Near the End.

How a Champion Won Many Sprint Contests.

Training at Starting a Big Factor in Success.

BY CHARLES W. PADDOCK,
America's Premier Sprinter and Holder of Ten World's Records.

(Copyright by the Los Angeles Times.)

It has been mentioned that the finish of Al Sarrall in a Southern California interscholastic championship first gave me the idea of the flying finish. Carl Haas, competing in the inter-Allied games in Pershing Stadium, just outside the city of Paris, where the Olympics of 1924 will no doubt be held, also used this flying finish to advantage. He was generally too tired to make use of the jump in the 220 yards, but in the century dash his stride came just right to enable him to cover the final yards, with both feet raised from the ground.

SUITABLE TO TYPES.

It would be foolish to recommend the jump finish as the method all sprinters should use, because it is only suited to certain types of runners. But it seems to me that when a man can naturally employ this method of finish in his sprint that it is by far the most effective way. When successfully performed the jump or flying finish hurls the body through the air over the final fifteen feet of ground, which is the equivalent of two strides, in the time it takes to make one stride. The feet are only raised a few inches from the ground, and the body is falling forward, with ever increasing momentum. The moment the tape is reached, the runner tries to catch himself from going to the ground, and herein lies the danger, for he may be too late to save himself from falling, and a cinder crash, at full speed, with opponents' spikes flying about, is not a particularly pleasant sensation; and then the runner may save himself from falling only at the expense of a turned ankle or a wrenched knee; for the fall must be stopped in just the right manner at just the right moment. Again, many men running at full speed, would be certain to hurt some muscle or strain a tendon in attempting to go from the regular stride into the jump. But when the take-off foot hits the ground in its final stride about fifteen feet from the string, and a man can pick up his feet as though broad-jumping, being careful not to raise them too high from the ground, and throw his body toward the tape with a gradual fall, having the hands well out in front, as balancing wings, then the flying finish is not only graceful as the final touch to an artistic bit of running, but it is undoubtedly the most effective and quickest way of covering the final distance.

HORRIBLE EXAMPLE.

When the flying finish is done without any previous practice, and for the first time, it is a horrible exhibition of running, and it is little wonder that the coaches and trainers of the cinder path have not universally-recognized it as one of the standard methods of concluding a race, such as the lunge and the shrug. That day will probably never come, for the jump will always be used by only a few sprinters who are naturally fitted for it, who possess strong ankles and the patience to practice it a great deal. During high school days more time was spent by me in practicing the finish than in practicing the start. This latter was always my hobby, for the finish always seemed more important than the start, or the stride, or any other part of the contest, because the judges always managed to be present there at the tape, and it makes little difference what a man does the first part of the contest if he is there at the string-breaking part of the festivities.

Of course, in order to be in on the finish it is necessary to do all things in the sprint at least moderately well. It is simply that if any part of the race is to be stressed, it seems that the finish is that part. As a scientific study, there is nothing to surpass the start, however. For the real nervous strain of the 100 yards is to be found here. When a man has reached those last few yards before the finish tape, he has all his wits about him, and is prepared to comprehend the situation and use the finish which seems most effective, and to give his best efforts if necessary. But the beginning of a race is similar to those first few minutes of a football contest, in which the most hardened of gridiron stars usually admit that they are too nervous to know exactly what is going on before the ball is actually in play.

A QUICK HAPPENING.

The start of a race happens so quickly that a man has little time to gather his wits about him and to banish his nervousness. It is here that the training which has become a habit helps a man to success. For if a runner has gotten his start down to such perfection that he does not have to think of the various things which are necessary for him to do, but can concentrate his mind wholly on the gun, then he is most certain to go along way in the sprinting game. The same thing of practice applies to the stride. In practice it is well to think about bringing the knees up high and shooting the legs straight out from the hip; it is good to have increased the stride by daily practice; but these things are not to be on a sprinter's mind the day of the race, when he is actually in the contest. For then he has only the string before him to think of, and his opponent breathing hard beside him to fight against. And if he gives his best in the race he will need all his strength and energy to put in this fighting spirit.

PERFECT START HELPS.

The perfect start helps; the stride is essential; the best finish is necessary; but races, even such short ones as the 100 yards, have been won, time and again, without very much help from any of these things. For there is something more important than all this, something which lessons will not explain, or coaches be able to teach; and without which the start, and the stride and the finish are almost useless, and that is the fighting heart. George Adair, that grand old-timer, who has officiated in all the Southern California track meets, even before the days when Charley Keppen was the star announcer, and E. J. Lackley, the head judge of the finish, says that success in track work is due to 10 per cent form and 90 per cent fight. And those who know track, know George is right.

[This article concludes the series by Charles W. Paddock.]

CALIFORNIA OARSMEN IN MID SEASON FORM.

[BY A. P. NIGHT WIRE.]

BERKELEY, April 2.—Oarsmen of the University of California who are training daily for their three-mile race against the University of Washington at Seattle, April 22, are reported to be in midseason form, displaying a clean-cut stroke with plenty of power.

Coach Ben Wallis has practically decided the personnel of the first varsity, and is working his men this week in the seats it is believed they will fill in the northern race.

The men now in the first shell are: Coxswain, King; stroke, Capt. McMillan; No. 7, Brown, No. 6, Sesnon; No. 5, Howell; No. 4, Stainnori; No. 3, Hankins; No. 2, Balling; bow, Rosendahl.

NOT EXPECTING DAVIS CUP FOR A FEW YEARS.

[BY CABLE AND ASSOCIATED PRESS.]

LONDON, April 2.—Until lawn tennis is cultivated among British boys to the extent it is in the United States and Australia, declares a prominent writer, "we can never feel hopeful about the return of the Davis Cup to these shores."

He says that "even the churches" encourage the game in Australia, while interschool matches are a feature of the summer term. The writer calls attention to the fact that the Australian stars, G. L. Patterson, J. O. Anderson, P. O'Hara Wood and J. B. Hawkes all won the boys' singles championships of their country.

VERNON GUN CLUB MOVING.

It has been moving week for the Vernon Gun Club and the coming week could be titled installation week and get by. Consequently no shoot was held by the Vernonites yesterday.

The old clubhouse, the supply houses, traps and other equipment on the old grounds have been moved to the new site in Huntington Park. More conveniences for the shooters will be added and when the formal opening shoot is put on, the New Vernon Gun Club is expected to rival any organization of its kind in California.

SCRIBE UNLOADS BASEBALL DOPE.

Last Year's Opening Day Results Set Forth.

Essick and Killefer Are the Only Old Bosses.

New Rulers Guide Other Clubs in League.

BY HARRY A. WILLIAMS.

Here is some absolutely reliable opening day baseball dope, with the exact scores. It shows the winner in every game.

But the dope applies only to opening day one year ago. It will remind many of us of the wrong guesses of the past, and possibly enable all of us to do worse next time.

Los Angeles defeated Seattle, 8 to 1; Sacramento beat Vernon, 9 to 8; San Francisco nosed out Portland, 7 to 6, and it snowed in Salt Lake, spoiling the show which Oakland and the Bees had planned to put on.

HELD TO EIGHT HITS.

Doc Crandall was the pitcher for Los Angeles, and held Seattle to eight hits. Los Angeles collected a dozen off Geary and Schorr, mainly Geary, who was bumped off in the sixth.

Up in Sacramento the Solons resorted to Fittery, Prough and Niehaus, while Vernon used Dell, Fromme and Shore. This was a slam-bang engagement. Sacramento ran second until the seventh when Billy Orr busted a home run with the bases full, blasting the Tiger hopes and scorching their whiskers.

Of course, these things are not an index to what may happen tomorrow, as everything will be new, even to the peanuts. Gilbert Williams, the new concession man at Washington Park, is said to have improved on the old-fashioned double-jointed peanuts. He now has peanuts with universal joints. The alignment is as follows:

Los Angeles and Portland here.
Vernon in Salt Lake.
Seattle in San Francisco.
Oakland in Sacramento.

A FITTING SEND-OFF.

Sacramento inaugurates an enlarged park and a new manager. Mr. Charles Pick, new pilot of the ship of state, will be launched with appropriate ceremonies. A beautiful Chico maid, from which we derive first chic and then chicken, will but a bottle of Sacramento River water athwart the prow of Mr. Pick, and then give him a shampoo with soft soap.

In fact, every team in the circuit with the exception of Los Angeles and Vernon will show a new managerial face—Kenworthy at Portland, McCredie at Seattle, Lewis at Salt Lake, Ivan Howard in Oakland and Jack Miller in San Frncisco.

What a neat outfield Salt Lake has with Lewis, Strand, Willhoft and Schick. All swatters. Pitchers will be white meat for them, in their own home town, especially. Strand is another remodeled pitcher whose arm failed him in the box, only to prove a whale of a fin in the outfield.

Washington Park resembles St. Patrick's Day in the morning. Grand stand and bleachers have been squirted green over winter. It is in this beautiful setting the bugs will begin blooming tomorrow.

LENDS MORE COLOR.

All told, $10,000 worth of paint was squirted on the stands and bleachers. That's a lot, but it isn't a circumstance to the amount of stuff which Mayor Cryer will try and put on the first ball pitched. But, however much it is, Sheriff Traeger says it won't be too much for him. Bill vows to leave his thumb prints on the ball.

Of course, many familiar faces will be present. We have never known Larry McGrath, Butch Hiers, Harold Wright, Joe Rafferty, Frank Chance, U. Gene Doyle, T. Cuttlebone Cartwright, Billy Cline, Pat Higgins, Charley Keppen, Jack Kepper, Archibald Reeve, Harry Brand, Clyde Bruckman, Lou Anger, Leo Moriarity, Charley Parker, Bernal Dyas, Sam Appel, Bernie Durning, Lord McHugh, the firm of Shanley & Furness, T-Bone Riley and a large mess of others, to miss an opener, whether done with a corkscrew or a turnstile.

THEY'LL BE THERE.

Then over in the coffing back of third base will be two quiet, devout-looking persons, meaning "Uncle Tom" McCarey and John F. Carter, late internal revenue collector, who had the knack of extracting your income tax and making you like it. We have even seen men pass their tax over to Mr. Carter and say, "Thank you." That's genius.

Of course, rogue's gallery, euphoniously known as Wisdom Row, and containing the finest collection of boneheads in captivity, will have its usual inmates.

FREEMAN TRIUMPHS.

In the huliabaloo tourney at Hollywood yesterday L. H. Freeman won, Richard Scharey, the last of the forty entrants, going out on the tenth hole. C. N. Randolph won the booby prize by taking in ten strokes on the first hole.

HOPE HELD OUT FOR HUNTAMER.

[EXCLUSIVE DISPATCH.]

SAN DIEGO, April 2.—Jack Huntamer, ace among the jockeys at Tijuana this season, was resting easy today at St. Joseph's Hospital, where he was removed last night following the spill at the race track, when he suffered grave injuries. The boy has concussion of the brain and other injuries, but his condition was somewhat improved this afternoon and attending physicians said he had an even chance of recovery.

Jockey Carl Studer, who also figured in the accident, will be able to leave the hospital in a few days.

BEAM SHOKCHEKS

Bordino won the first event, averaging 114.4 miles per hour, and made no tire change on rear tires, he attributes this tire performance to the "BEAM SHOKCHEKS" which he used on the rear springs.

In the 50-mile event no tire change was made on rear tires, demonstrating conclusively that Shokcheks did the work.

The most remarkable improvement ever developed for automobiles.

"BEAM SHOKCHEKS" were used by some of the leading drivers in yesterday's races at Beverly Speedway.

The price is small, but the efficiency is greater than that of any shock absorber or snubber on the market.

Why not insure your safety and also comfort by using "BEAM SHOKCHEKS" on your automobile.

Handled by the very best dealers in California.

Distributed by the

WESCO SALES AGENCY Only

Manufacturers' Agent

212 West Pico Street Los Angeles, Calif.

rsday Night

MULCIBER FALLS BY WAYSIDE

King of Turf Finishes Third in Tijuana Classic; Coffield Wins Feature.

[EXCLUSIVE DISPATCH.]

SAN DIEGO, April 2.—[Special.]—Mulciber, who was crowned king of the turf at Tijuana two weeks ago by virtue of his sensational victory in the $20,000 Coffroth Handicap, lost some of his glory today when he finished third in a field of nine horses that went to the post in a special effort to lower San Gabriel mile record of 1:33 flat. Coffield captured the event and came within one-fifth of a second of equalling San Gallo's mark. Motor Cop was second.

While San Gallo's mile record remains, Motor Cop broke the track quarter-mile and half-mile records, rounding the first post in 23 seconds flat and the half-mile post in 47 3-5 seconds. The former records for these distances were held by Ikey T., who did the quarter in 23 1-5 in February, 1916, and Rollin Laird, who hung up 47 4-5 in the half-mile on June 12, 1916.

Motor Cop broke fast from the barrier and opened up a two-length lead at the quarter-mile post. Half-way around, Motor Cop was leading by three lengths, with Coffield five lengths ahead of Silver. Coffield bore down fast and Motor Cop as the three entered the stretch and passed the latter in the final jumps to win by a length. Motor Cop showed amazing speed for half a mile, but after that apparently had shot his bolt. He had the advantage gained in making two records and slowed up enough to make his time at the quarters post two-fifths of a second slower than Slippery Elm's record.

Favorites got off badly today, outsiders grabbing the first three races. Clover Junia, in the fourth, was the first popular choice to score.

Results:

First race, five furlongs—Tom Gill, Mary Jay, second; Full Moon, third. Time 1:04 2-5.

Second race, six furlongs—Dainty Lass, Junia, won; W. C. Dooley, second; Sir Quivo, third. Time 1:16.

Third race, one mile—Malcolmian, won; Dainty Lass, second; Persian Gun, third. Time 1:42 1-5.

Fourth race, one and one-sixteenth miles—Clover Junia, won; Dainty Lass, second; Chinese, third. Time 1:49 3-5.

Fifth race, five and one-half furlongs—Gen. Gay, won; Kingfisher, second; Polaris, third. Time 1:08 2-5.

Sixth race, one mile—Coffield, won; Motor Cop, second; Malcolmian, third. Time 1:39.

Seventh race, one and one-sixteenth miles—Silver Alloy, won; Bute, second; Ben Ali, third. Time 1:54 2-5.

Eighth race, three and one-eighth miles—Fireboy, won; Walter Dant, second; Pedro, third. Time 1:47 4-5.

Ninth race, five and one-half furlongs—Sweetie, won; Mabel A., second; Fool's Luck, third. Time 1:08 1-5.

BILL KENWORTHY IS HERE WITH BEAVE

Bill Kenworthy, one of the most popular ball players that ever braved the terrors of Vernon Row, Washington Park, has come into Los Angeles yesterday wearing yoked to a heritage left to him by Walter McCredie.

HEKS

iles per hour,
butes this tire
hich he used

on rear tires,
he work.

eveloped for

f the leading

than that of

ort by using

California.

Y Only

geles, Calif.

Theaters, Amusements, Entertainments

GRAUMAN'S — THE PLAYHOUSE OF ORIGINALITY — 3rd and Bdwy.

GRAUMAN'S RIALTO — THE WORLD'S MOST BEAUTIFUL LITTLE THEATER

GRAUMAN'S RIALTO

BY PUBLIC DEMAND

Betty Compson in "THE GREEN TEMPTATION"

THE LAST GREAT PICTURE MADE BY THE GENIUS DIRECTOR.
William Desmond Taylor

TO accommodate the thousands who missed seeing this masterpiece it is being presented by Adolph Zukor at the Rialto for this one week only. 11:15 to 11:15 daily.

Sid Grauman's "Hula Hula Apaches, Paris, France."

MISSION THEATER — Bdwy. at 9th

MISSION — Brdy at 9th

LAST TIMES TODAY AND TOMORROW

"TURN TO THE RIGHT"

A Metro-Rex Ingram Production

Beginning Next Wednesday, April 5th

D. W. GRIFFITH'S

Empire of Emotions

"ORPHANS OF THE STORM"

Based on the Famous Play, "The Two Orphans," With

LILLIAN and DOROTHY GISH

And Thousands of Others

Note—For the first time in the history of Griffith premieres his latest and generally declared his greatest production is shown at popular prices. "Orphans of the Storm" is now showing in its 12th week at the Apollo Theater in New York, at admission prices ranging from $1 to $3. Doors will open at the Mission at 11 A.M. next Wednesday morning. Loge seats may now be reserved in advance.

"One has to look away to keep from being entirely swept away by a flood of emotion."—(N. Y. Sun.)

NO ADVANCE IN MISSION PRICES

Matinees, 55c. Evenings, 55c and 80c

CINEMA THEATER — Grand at 7th

CINEMA — Constance Talmadge in "POLLY OF THE FOLLIES"

EDDIE HORTON AT THE ROBERT MORTON ORGAN

MASON OPERA HOUSE — THIS WEEK AND NEXT

Matinees Wednesday and Saturday

TREMENDOUS SUCCESS

Lew Fields & Lew Dill

In Aaron Hoffman's Latest Comedy Based on Capital vs. Labor

"Give and Take"

Nights and Saturday Matinee, 50c to $2.00. Wednesday Matinee, 50c to $1.50

ALHAMBRA — Hill St. Bet. 7th & 8th

ALHAMBRA

HILL STREET BET. 7TH AND 8TH

"TEN NIGHTS IN A BAR-ROOM"

A DYNAMIC SCREEN DOCUMENT

PHILHARMONIC AUDITORIUM — 5th at Olive — Tel. Pico 3434

AUDITORIUM BUILDING

COMING—THREE NIGHTS OF GRAND OPERA

THURS., FRI. SAT., APRIL 6-7-8.

PREMIERE PRODUCTION OF GIUSEPPE—MICELI'S

ALMA LATINA

An Opera in Two Acts, with Emilia Leovalli, Elena de la Llata, Luis Munoz, Miguel Larria, Alberto Scott, Rafael Villagrana, Enrique Salazo.

Prices—$2.00, $1.50, $1.00, 75c, 50c. Mail Orders Now.

ALTON'S BROADWAY — 534 S. Bdwy.

BILLIE MOODY—FRITZ FIELDS—JACK MILLER

in "IS FLIRTATION DANGEROUS" Latest Musical Comedy. (ALSO PICTURES AND VAUDEVILLE)

BURBANK THEATER — Main at 6th

HI JINKS REVUES MUSICAL COMEDY CO.

35 PEOPLE—HENRY SHERR—BEAUTY CHORUS

BASEBALL — Washington Park

LOS ANGELES vs. PORTLAND

TOMORROW—GAME CALLED AT 2:30

BARRICK — Broadway at Eighth

WALLACE REID

in "THE WORLD'S CHAMPION"

AND OTHER GOOD PICTURES.

Matinee 25c; Evening 35c; Children 10c.

CINDERELLA ROOF — DANCING EVERY NIGHT

MATINEE DAILY (Except Mon.)

"Apple Blossom Ball and Summer Style Show," Friday Eve.

VOD—VILLE — Now Playing

HEARTS OF THE WEST

With WILLIAM FAIRBANKS

Big Hawaiian Musical Novelty

CONTINUOUS DAILY 1 TO 11 P.M. SUNDAY, 12 TO 11 P.M.

FLASHES.

KOLB AND DILL.

THEY'RE NEW ABE AND MAWRUSS IN "GIVE AND TAKE."

By Grace Kingsley.

They're with us again, those joymakers, long slim Kolb and fat, little Dill. They opened last night at the Mason in their latest production, a real live comedy, by Aaron Hoffman called, "Give and Take." "Give and Take" is right. They give you joy, while they take your admission money. The comedy itself concerns labor and capital, and we never knew the subject was funny before. It is good-naturedly satirical, with some clever little jibes for both sides. It makes capital comedy of capital, and takes the bore out of labor.

It has a tang of George M. Cohan's "Broadway Jones" to it. A spice and breeziness.

And besides there is some really penetrating wit in its lines. But most of all, there are the personalities of Kolb and Dill, sure promise of delightful entertainment.

The owner of the Bauer canning business is elected as president of the local Industrial Democracy, willy nilly. "Yeh, I put up the capital, and you put up an argument," he demurs. The workers demand rest periods, good food, and other things. But the owner is in debt, and the mortgage is about to be foreclosed. When along comes a supposed savior. But he turns out to be an escaped lunatic.

"Ah," wails poor little Dill, "he's the only rich man in the world who believes in industrial democracy, and he's a cookoo!"

There are many surprises and twists to the comedy, but, of course, everything comes right in the end, with the plant saved and everybody happy. Bauer turns out to be the right bower, the left bower and the joker.

Kolb and Dill are business associates in "Give and Take," and they're as funny as Abe and Mawruss in the Montague Glass plays. I hope they'll keep on in this line.

Appearing in straight comedy is a new departure for them, and you keep wondering when the chorus is going to romp on and sing and dance a little. Don't worry.

There's a symphonic orchestra which ripples jazz delightfully between acts, with solo numbers, and a bunch of pretty girls come out between acts two and three and warble.

K. and D. are playing safe. If you expect the usual vaudeville from them, well, you're not going to be disappointed.

Hot Beauty Contest.

After all, as it turns out, Flo Zeigfeld hasn't cornered all the beauties in the market, to take it from Norman Dawn, Robertson-Cole director. Something unique in the way of beauty contests was staged at the Robertson-Cole camp in the Yosemite Valley during the filming of the final scenes in "Son of the Wolf," an Alaskan story by Jack London.

Naturally, Indians were a requisite in providing the play with the proper atmosphere, and when word went out to a near-by reservation that original Americans were in demand on location at so much wampum per head, not only came a horde of young bucks, interspersed by forebears well reckoning up in the nineties or over, but squaws were fetched along for good measure.

Twenty swarthy beauties, as Indian standards go, were numbered among this picturesque ensemble. They afforded an interesting study in type.

With three exceptions they were full-blooded specimens of their tribes, of which nine were represented. Two hailed from the tenees of the Yaquis, the most blood-thirsty contemporary clan of the continent.

One was of Aztec descent: the Pimas, Piutes, Navajos, Siwashes, Hopis, Comanches and Yolos were other classifications of a once great race who had entries in this unusual beauty contest, and, upsetting a long-standing tradition, they were not at all camera shy.

R-C Studios Buzz.

Wheels will soon be revolving fast at the Robertson-Cole studios, where P. A. Powers is in charge, and where some six or seven companies will soon be under way.

Inclement weather in the last week did not retard the new Doris May production, "The Unexpected Honeymoon," at the studio. William Seiter is directing.

Christine Mayo, who has appeared in recent productions by the Wilkes stock company at the Majestic, is back on the screen. She resumes her forte as vamp in Doris May's picture.

They All Answer Right Up.

Armed answers came to Walter Woods, the scenarist, when he asked the opinions of those affiliated in the filming of "Is Matrimony a Failure?" at Grauman's, on the question embodied in the title. Here are the answers:

James Cruze, the director: I don't dare say that matrimony is a failure. I'm married.

T. Roy Barnes: It all depends on the coffee.

Walter Hiers: Don't know. Not married. But I'm broadminded.

Lila Lee: Don't know, either, but hope to.

Lois Wilson: Being single, I can safely say "No." By the way, what does Miss Wilson mean when she talks about saying "No"? They do say that a certain nice young millionaire is trying to make her change her mind.

MARY MINTER IN "HEART SPECIALIST."

By one of those unaccountable ironic tricks of fate Mary Miles Minter's picture, showing at Clune's Broadway this week, is called "The Heart Specialist."

I think there were about five more people in the house yesterday than there were at the time I was present when her last picture was shown, so I don't believe her mention in connection with the William D. Taylor murder has hurt her popularity here, though. I understand her pictures have been withdrawn in some cities. Neither, apparently, has the notoriety helped her popularity.

"The Heart Specialist" is all about the adventures of a newspaper woman who is the Cupid pager and sob sister on a big city daily. I had always thought the lives of newspaper people were rather humdrum, but you have only to go to the movies to find out differently.

I think the editor has been holding out on me and I'm going to talk to him about it. And no newspaper person ever gets killed in pictures. They're always too smart. At any rate, if I ever do meet wild adventure I shall know just what to do on account of the newspaper people I've seen in pictures.

Mary as the sob sister in search of adventure went to a big country estate, met a handsome returned soldier, also a villain. She pretended that she was their cousin Muriel, wife of a Turkish rajah or something, in order to gain admission to the home, and the pretense gave us a chance to see a great deal of Mary, because she made up a wild story about her life in the harem.

The villain was trying to poison the hero and threw the heroine down a well, but I suppose it was her athletic life as a newspaper woman that enabled her to climb out.

Miss Minter looks very lovely and does as much acting as the piece calls for. Alan Forest is handsome enough for any girl to risk being thrown into a well for, and Noah Beery is the high-power villain.

Irving Cummings is the hero of a tense little story of the Northwest Mounted Police called "The Avenger." If ever I see a picture in which a member of that constabulary really sees justice done a murderer, I'm going to frame it. That functionary always wipes away a tear and lets the murderer go when he finds out that said murderer has a wife and child or a pet dog. "The Avenger" is no exception. But Cummings's work, aside from a little staginess, is good.

REVIEWS.

LINDER DIVERTING.

"BE MY WIFE" MAKES FOR LAUGHS AT CALIFORNIA.

By Edwin Schallert.

If you haven't seen anything to make you laugh during the past few weeks take a jaunt down to the California Theater. Max Linder is there in "Be My Wife," and he's making everybody agreeably happy.

Max always does a number of funny things. You're sure of that. They may not be howlingly funny, but at least they are entertainingly amusing. He has a different slant of humor, and manages always to intrigue you with his own quicksilver presence.

Some of the gags in "Be My Wife" are very good. The climax is a bear. Or, to be zoologically correct, it's a white rat. In fact, several white rats. And what Linder does with them is a caution.

There's a French dexterity to the Linder humor. Some of it is too subtle to get over with a wallop, but all of it is very engaging, and occasionally just a bit risque. As risque anyway as the censorship will allow.

The only trouble with Linder's photoplays is that they're not built up to whopping big thrills like those of Lloyd, Semon and others. They're always imbued with novelty, however, and were the construction improved, would probably hit the ball clear over the fence.

Max's supporting players make a very good record. Most amusing is Caroline Rankin as Auntie. Lincoln Stedman plays the heavy, or I should say the "weighty," cleverly. Alta Allen, Vera Daniels, Rose Dione, Arthur Clayton and Charlie McHugh are others in the picture. Not omitting the dog, Pal, who does a very effective bit.

The "Ballad of Fisher's Boarding-House" is a film novelty of serious interest. It has the benefit, of course, of Kipling verses, which are full of virile conviction. The film is a background only, until the closing bit, which is strong screenwise.

Christie's comedy, "'Tis the Bull," is light frivolity — tinted with bright spots of humor. Not exceptional, but then it passes.

The musical program, which is always a feature, includes a phonographic reproduction of the late Enrico Caruso's singing of "Vesti la Giubba," from "I Pagliacci," with the orchestra; a Mazurka by Schuecker, with a harp solo by Hubert a Graf, and the popular selection, "Leave Me With a Smile," by Koehler. Carli Elinor directed.

VAN DEN BERG SOLOIST.

Brahm Van den Berg was the soloist with Grauman's orchestra yesterday morning at the popular concert and played a group of solos that justified the place he holds in the realm of artistic pianistry. He made Saint-Saens's Etude, "In Waltz Form," a brilliant presentation of a technically difficult but rhythmically pleasing work. In the Chopin "Berceuse" he proffered a tone of limpid beauty. The Rachmaninoff Polka was instinct with vitality and the Mendelssohn-Liszt "Midsummer Night's Dream" was a splendid exhibition of virtuosity.

The orchestral numbers included Von Weber's overture, "Oberon;" Offenbach's "Love Tales of Hoffman," "Waltz's Prize Song" from Wagner's "Meistersinger;" Strauss's waltzes, "Tales From Vienna Woods," and as an extra number, Moskowsky's "Serenade," which won a merited encore. Conductor Guterson was at his best in the two remotely different compositions, the "Prize Song" and the Strauss Waltzes. The latter was given zither part. The Offenbach number won long and loud applause.

"TEN NIGHTS" GOOD FOR TEN NIGHTS MORE.

I suppose you would call it a vintage picture. No matter. It's the greatest historical spectacle that's shown in town in a blue moon. "Ten Nights in a Barroom!" It opened at the Alhambra Theater yesterday.

A large audience congregated to see the picture. They came out of curiosity. They wept tears over its pathos. Whether from sentiment or because stirred by memories—who knows? Those who didn't weep laughed.

Really, it is astonishing what a vogue a bleary-eyed classic melodrama can acquire of a sudden. From the interest displayed by the public I would say that the old "Ten Nights" were good for ten nights more and maybe then some. Stranger things have happened in the dizzy photoplay trade of the present.

And as far as it goes—as far as any picture like that can go—"Ten Nights in a Barroom" is a very entertaining picture. That's aside from its historic value, which is great enough by itself. Just think, anybody can find out what a thoroughgoing bar, with a pocket-trimming room attached, looks like by seeing the film.

The story, of course, is the one that probably everybody remembers from that vagrant bit of verse, "Father, dear father, come home tonight, the clock in the steeple strikes twelve." Father always dutifully goes home, too roseate nose and all. But he ever and anon returns to the place whence he was "hurried hence," the nose blossoming anew.

The death of the child, is, however, a pathetic bit well put over. Handkerchiefs fluttered in the audience at the scene.

The fight which ensues and the race through the log jam are familiar thrill material, but pretty well done.

All in all, "Ten Nights in a Barroom" looks like a popular revival.

Fogged Action is Barricade to Enjoyment.

Containing some rare moments, but loosely thrown together and very literary, "The Barricade," William Christy Cabanne's production which this week is showing at Loew's State, by no means touches one's expectations, or even its own possibilities.

The picture is an attempt to dramatize prejudice—social, racial and financial. Its characters are pulled from the Ghetto and from Riverside Drive. Its action involves the two worlds which it seeks to make one. Admirable contrasts are used; keen flashes of beauty and pathos serve at times to illuminate the arguments, but motives are left so to conjecture that the illusion of reality is decidedly intermittent.

When the young doctor decides to give up his work in the slums and marry a rich wife, he promptly does so, but not the slightest indication of why he does so filters through. One thinks at once that if he sold out so easily, he was worth nothing anyhow—so what's it all about?

The work done by William H. Strauss as the old Jew and by Dorothy Richards as his daughter is clean strain, and most of the East Side scenes are extremely poignant. One forgives the hero for arriving just in time to stop the eviction, because old Jacob's marvelously sincere emotion somehow turns the melodrama into beauty and underscores the action with a human significance not always present in the bulk of the picture. The "society stuff," however, is a cartoon.

With so many subtitles everything ought to be crystal clear, but they are not sufficiently well distributed and at last one leaves, breathing a prayer in reverse English over the head of whoever cut the thing and left out all the connecting links. "Of all sad words of tongue or pen—" The quotation is too well known to need completing here.

Viewed with a reasonably indulgent eye, the variety bill is good, if not exciting. In the case of one act, though, the only comment one can think of is that it takes a lot of nerve to try to fill fifteen minutes with a couple of girls, some comedians from the audience and a high-frequency current.

Superba Film is Delightfully Nonchalant.

Every reason but one for not liking a picture is to be found in "The Dangerous Little Demon," this week's feature at the Superba. But that one reason is extremely potent, and by its grace the picture survives triumphantly to entertain and amuse.

Though this comedy-drama is by turns thriller, burlesque, satire (both conscious and unconscious,) melodrama and crook play, it is—heaven be praised—never serious, and so it gets over.

When one stops to think what a grave impediment seriousness often is to the picture producer, not to mention his public, it seems a wonder it is not oftener discarded. Generally, when it is, wisdom, as in this case, is justified most generously by its fruits. And it must be so much easier on everybody.

However, though the problem drama has changed its clothes, it is still among us. And something like "The Dangerous Little Demon" is needed now and then to prevent reviewers becoming homicidal.

Second thought on this picture brings to light another reason for liking it—Marie Prevost, and that is positively all. But it is enough, in fact, it is a lot.

The story doesn't matter particularly. It is about a millionaire's daughter who had trouble selecting a husband, chose one outside her own set, and was finally compelled to give him the air in favor of one who belonged in her kind of house and spoke her language.

There are wild parties, gambling hells, sidelights on the prohibition question, and other minor matters, but this choice of the heroine's is the picture's raison d'etre's and in it is more food for thought than acres of serious film generally contain, though the strenuously democratic may find it indigestible.

The Superba is also running a naval melodrama, the end of which shows the hero, his girl and his girl's mother surrounded by cheering jack-tars, respectful admirals, and a close-up of a hand-written congratulation from the Secretary of the Navy. From which you may gather that it's the real thing. There are several other items, but the Marie Prevost picture remains the focus of interest, despite its horrible title.

HOLD FUNERAL OF MRS. NETTIE HATCH.

[LOCAL CORRESPONDENCE.]

REDLANDS, April 2.—The funeral of Mrs. Nettie Hatch, widow of the late Charles D. Hatch, was held this afternoon at the Trinity Episcopal church in this city. Mrs. Hatch died suddenly Friday at the home of her son, Carl D. Hatch at Winslow, Arizona where she had been visiting for several weeks.

Her husband died in Redlands about six months ago. She suffered a physical breakdown after his illness. The son and his family are the only immediate survivors.

Theaters, Amusements, Entertainments

MILLER'S THEATER — Main Near 9th

THE ANSWER TO THE CRY FOR SOMETHING DIFFERENT

NINTH WEEK

STRONGHEART

THE WORLD'S WONDER DOG IN

"THE SILENT CALL"

A Laurence Trimble-Jane Murfin Production

Comedy Feature "Schoolday Love"

Popular Prices — Mats., Except Sun., 27c Eves., 45c; Children, 13c

CALIFORNIA THEATER — Main at 8th

TALLY'S BROADWAY THEATER—833 S. Bdwy.

LOEW'S STATE—Bdwy. at 7th. NOW PLAYING

William Christy Cabanne's

"THE BARRICADE"

Don Philippini's Orchestra—Popular Vaudeville

ORPHEUM — CIRCUIT VAUDEVILLE

Orpheum CIRCUIT VAUDEVILLE

Broadway Bet. 6th and 7th.

—more than ever, with this Big Show, it is necessary to urge upon you emphatically— BUY 'EM EARLY!

BEGINNING MONDAY MATINEE

PAT ROONEY & MARION BENT

"Rings of Smoke"

CRAWFORD & BRODERICK — "A Smile or Two"

HARRY KAHNE — Mentalist

DANIELS & WALTERS — "The Old Timer"

DAVIS & PELLE — Equilibristic Marathon

ALANSON'S — Panto Novelty

Topics of the Day — Aesop's Fables

PEGGY PARKER & 4 MUSKETEERS — "Musicalette"

RUBY NORTON — With Clarence Senna, Piano

Mat. Daily 15c-50c, Nights 15c-$1.25; Ex. Sat. & Sun. Tel. 10477, Main 977.

PANTAGES—7th St. at Hill—VAUDEVILLE

CONTINUOUS, 1 TO 11 P.M.

THE NEW PANTAGES VAUDEVILLE SEVENTH AT HILL

"AMERICA'S FINEST"

Starting Today's Matinee—Entire New Show

"FOLIES BERGERE"

"C'est Paree"

WITH WILL MORRISEY, FAISLEY NOON, LEE MORSE, GEORGE MORRELL, SYBIL BACON AND THE PETITES PARISIENNES IN A TWENTY-MINUTE TRIP ON A PARIS RUBBERNECK WAGON.

ALSO

NAN GRAY, THE SCOTCH LASSIE
DEL BAILEY AND "JAP, THE WISE HOUND"
JACK KING AND DAVE IRWIN IN "COONTOWN DIVORCONS"
PASQUALI BROTHERS, THE FAMOUS EUROPEAN GYMNASTS
LILLIAN JEWELL-FAULKNER, LA FAMOSA TITIRITERA

THE FILM EVENT OF THE WEEK

AT THE SIGN OF THE "JACK o'LANTERN"

From Myrtle Reed's Novel

Directed by Lloyd Ingraham

With Earl Schenck, Betty Ross Clarke, Wade Boteler, Victor Potel, Zelie Ingraham and "Claudius Tiberius."

A COMEDY ROMANCE WITH THRILLS

HALL ROOM BOYS COMEDY

"SOUP TO NUTS"

Remember—You Must Come Early

HILLSTREET THEATER — 8th and Hill

HILLSTREET THEATRE

The Pride of Los Angeles

Junior - Orpheum - Circuit — Eighth & Hill

12:45 CONTINUOUS 11:30

VAUDEVILLE 3:00, 6:30, 9:00 P. M.

Langdon McCormick's Spectacular Melodrama

THE STORM

With Edward Arnold

KINZO — "An Interesting Entertainer"

GILBERT WELLS — "A Novel Feature"

RAY AND EMMA DEAN — "The Laughing Stock of Vaudeville"

ANN GRAY — With Her Harp

In Joint Appearance,

Julia Nash & C. H. O'Donnell

In "ALMOST SINGLE"

A Humorous Triangle Without a Problem

NO RESERVED SEATS

Matinees Plus Tax — 25c and 36c

Nites and Sat. Mats. Plus Tax — 36c and 50c

PHOTOPLAYS 1:00, 4:30, 8:00, 10:30

Exclusive Photoplay Showing

Eugene O'Brien

IN

"Chivalrous Charley"

A Picture of Thrills and Laughs

Also a Christie Comedy

Kineto Review — Kinograms

ELEVATOR TO BALCONY

Saturday Nite and Sunday — All Seats, Plus Tax 50c

CHILDREN — Any Seat, Any Time 15c

MAJESTIC THEATER — MATINEE WEDNESDAY 2:15

Mats. Sun., Wed. and Sat., 25c and 50c. Eves., 25c to $1.

THOMAS WILKES PRESENTS

Jane Cowl's Great Success

"SMILIN THROUGH"

With MARY NEWCOMB and EDWARD EVERETT HORTON

MOROSCO THEATER — MATINEE THURSDAY

OLIVER MOROSCO PRESENTS

BORN IN LOS ANGELES

"ABIE'S IRISH ROSE"

ANNA NICHOLS' IRISH-HEBREW MIRTHQUAKE

1000 LAUGHS!

Mats.—10c to 50c. Eves.—10c to $1.00.

MISSION PLAY — By John Steven McGroarty, with Frederick Warde, assisted by 100 Players. Performances every afternoon 2:15 (except Monday.) Evenings Wed. and Sat., 8:15. All seats reserved. Ticket Offices, Pacific Electric Bldg. Tel. 12123 and 12624. PASADENA, 150 East Colorado St.; Tel. Fair Oaks 1533. LONG BEACH, 110 Ocean Boulevard; Tel. Main 9142. HOLLYWOOD, Reed & Lady, Brunswick Shop, 4611½ Hollywood Blvd. Tel. Holly 4158. San Gabriel Box Office, Alhambra 198.

DE LUXE — Opposite Westlake Park — NORMA TALMADGE "Love's Redemption"

CLUNE'S Broadway 528 S. Bdwy. — AN ALL-STAR DUPLEX PROGRAM — MARY MILES MINTER IN "THE HEART SPECIALIST" — IRVING CUMMINGS IN "THE AVENGER" — MATINEE 15c-25c. EVENING 25c-35c.

SYMPHONY — Broadway at 6th

"WOMAN, WAKE UP"

Florence Vidor—Louis Calhern—Charles Meredith

SUPERBA — Bdwy. at 5th

Marie Prevost in "THE DANGEROUS LITTLE DEMON" — CENTURY COMEDY — INTERNATIONAL NEWS — NAVY PICTURE

A CHUCKLE FOR EVERYBODY

"REG'LAR FELLERS" By GENE BYRNES

G'WAN, NOW, TIGHT! QUIT STRINGIN' US!!

Can You Think of an Idea as Funny or Funnier Than This? If So, Send It in and Win a Cash Prize.

Starting every Friday and ending every Thursday, The Times conducts a Wad comic-strip contest. The best idea get $10, and next $5, and all others available $3 each must be original, local, "drawable" and funny. Each picture must be described in words or a rough sketch. Title and dialogue must be supplied. All strips must with some member of the Wad family—Cicero Wad, the spender; Titus Wad, the nickel nurser; Mrs. Spenda Wad, club and society woman; Watt A. Wad, sports; son; Elva Wad, pretty and frivolous daughter; Gunn Wad, 12-year-old terror, and Cicero Wad, Jr., the baby. Write on one side of paper only. Address all comm to Mr. Wad, care The Times. Anyone may compete and submit as many ideas as desired. No manuscripts or drawings will be returned.

GASOLINE ALLEY—PERVERSE CREATURES

THE GUMPS—ONLY 8 MORE SHOPPING DAYS

THE KERNEL—BUB TO THE RESCUE

MINUTE MOVIES

[Copyright, 1921, by George Matthew Adams Service—Trade Mark Registered U. S. Patent Office.]

By WHEELAN

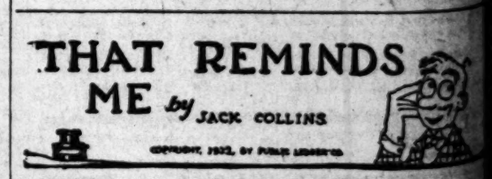

Cash Prize.
...and all others available $2 each. ... must be supplied. All strips must ... woman; Watt A. Wad, sporty, ... paper only. Address all communica... turned.

SHIPPING and Los Angeles Harbor NEWS

SHIPPING.

LOS ANGELES HARBOR.

ARRIVED—SUNDAY, APRIL 2.
...Capt. ..., San Francisco.
La Purisima, Capt. Andreasen, San Diego.
...Capt. Thompson, San ...
...F. Luckenbach, Capt. Baarstad.
...Arrow, Capt. Clarke, San Francisco.
Admiral Dewey, Capt. Halvorsen, Puget ...

DEPARTED—SUNDAY, APRIL 2.
..., Capt. ..., Puget Sound.
..., Capt. Schultz, Gray's Harbor.
Admiral Dewey, Capt. Halvorsen, San ...
...Valparaiso, Capt. Zeelfus, San Francisco.

PASSENGER SCHEDULE.

TO ARRIVE.
..., San Francisco, 6 a.m.
...Ana, San Francisco, 8 a.m.
Admiral Dewey, San Diego, 7 a.m.
..., Puget Sound, 8 a.m.
..., San Francisco, 10 a.m.
Ruth Alexander, Puget Sound, 4 p.m.
..., San Francisco, 8 a.m.
..., Puget Sound, 6 a.m.
..., Gray's Harbor, 8 a.m.
Admiral Evans, Portland, 8 a.m.
..., San Francisco, 10 a.m.
Admiral Schley, Puget Sound, 4 p.m.
Admiral Evans, San Diego, 7 a.m.
..., San Francisco, 10 a.m.
Admiral Farragut, Puget Sound, 4 p.m.

TO DEPART.
..., San Francisco, 4 p.m.
Santa Ana, New York, 5 p.m.
Admiral Dewey, Puget Sound, 10 a.m.
..., San Francisco, 4 p.m.
..., San Francisco, 8 p.m.
Ruth Alexander, Puget Sound, 10 a.m.
Admiral Evans, San Diego, 11 p.m.
..., San Francisco, 4 p.m.
Admiral Evans, Puget Sound, 9 p.m.
Admiral Schley, Puget Sound, 10 a.m.
Admiral Farragut, San Diego, 11 p.m.

CATALINA SERVICE.

...leaves Wilmington 10 a.m. daily, ...of Avalon at 12:25 p.m. Returns leaving ...at 3:30 p.m., arriving Wilmington ...

SCHEDULED ARRIVALS.

(Cargo Carriers Only.)
MONDAY, APRIL 3.
..., from Coos Bay.
..., from Portland.
..., from San Francisco.
..., from San Francisco.
..., from Portland.
..., from Astoria.

SCHEDULED DEPARTURES.

(Cargo Carriers Only.)
MONDAY, APRIL 3.
...A. F. Lucas, for Point Wells.
..., for Vladivostok.

IN PORT.

..., Watchhorn basin.
..., at anchor.
..., L. A. S. & D. D. Co.
..., L. A. S. & D. Corp.
...Vance, inner harbor.
...Kobenhavn, Veg. Oil dock.
..., pier A.
...Baxter, inner harbor.
...Washington Vegetable Oil Co.
..., L. A. Steamship Co.
La Purisima, Union Oil Co.
...A. F. Lucas, Standard Oil Co.
..., Standard Oil Co.
...F. Luckenbach, Luckenbach dock.

COASTWISE CARGO CARRIERS.

..., Portland, March 28.
..., Gray's Harbor.
..., Puget Sound, March 27.
...James Johnson in tow for San ...
..., Portland, March 29.
..., March 31.
..., Tacoma, March 31.
..., Tacoma.
..., Portland, March 31.
..., Puget Sound, March 31.
..., March 30.
..., San Francisco, April 1, tow.
..., San Francisco, April 1, tow.
..., April 1.
..., via San Francisco.
..., Puget Sound, April 1.
..., Puget Sound, April 1.
..., April 1.
..., and Mayfair, barges, April 1.
..., Portland, April 1.
..., Coos Bay, March 30.

OFF SHORE—LOADING.

..., South American ports.
..., Puget Sound-Europe.
..., Puget Sound-Boston.
..., Bordeaux-S.F.
..., Sound-New York.
..., Rangoon, S. F.-Europe.
...Luckenbach, Puget Sound-Boston.
..., Sound-New York.
..., Bordeaux.
...City, New York.
..., Sound-New Orleans.
..., Mobile.
..., New York-San Francisco.
..., Philadelphia-S.F.
Mobile City, Puget Sound-New York.
...Texas, Bordeaux.
...Hook, New Orleans.
..., Antwerp.
...Kermit, Rotterdam.
...Atlanta City, Baltimore.
...Clairton Hall, New York.
..., Liverpool.
...Roseland, Antwerp.
Mexican, Hamburg.
...Hammond, S. F.-U. K.
...City, Baltimore.
Knoxville City, New York.
Willapa, Puget Sound-N. Y.
Steel Worker, New York-S. F.
...Kennecott, New York-S. F.
...Floata, Antwerp-S. F.
..., Manila.
...Moerdyk, Rotterdam.
West Prospect, Singapore.
..., Singapore.
...Rakuyo Maru, Valparaiso.
...A. Luckenbach, New York.
...A. McKenzie, Boston.
...Luckenbach, Philadelphia.
..., New York.
...& Greene, Baltimore.
..., Boston.
...Henry, New York.
..., Hongkong.
...Harbor, Portland, Me.
...Baja California, Vancouver.
..., Norfolk.
...Farmer, Port Alberni, B. C.

OFF SHORE—EN ROUTE.

...Luckenbach, New Orleans, via ..., March 29.
...Luckenbach, New York, March 22.
..., Philadelphia, via Balboa, March ...
...Scientist, Shanghai-Boston, March ...
...Liberator, Everett-Portland, Me.
..., Glasgow, March 18.
..., Portland, Me., via Balboa, March ...
...Kinderdyk, Antwerp, via Tweleas, ...
...Thomas L. Wand, Galveston, via Salina Cruz, March 21.
..., New York, via Balboa, March ...
...Luckenbach, Philadelphia, via ..., March 29.
..., Philadelphia, via Balboa.
...P. Beal, Baltimore, via Balboa.
..., New York, via Cristobal.
..., New York, March 19.
...City, Baltimore, via Balboa.
..., Valparaiso, via Buenaventura.
..., New Orleans, via Cristobal.
..., Montevideo, via Santos.
..., New York, via Boston.
...Dinteldyk, London, March 24.
..., Liverpool, via New York.
...La Habra, Port Lobos, March ...
..., Baltimore, March 26.
...-Puget Sound, March 22.
...Goodfellow, Portland-New York.
...Luckenbach, Portland-Mobile.
...Tacoma-Hamburg, March 28.
...Hill, March 27.
...Cramp, Puget Sound-Philadelphia.
..., New York, via Cristobal.
...St. Louis, Bordeaux, via Balboa.
...Astronomer, Glasgow, March 20.
..., New York, March 28.
...Cardiganshire, Rotterdam, March ...

CHANGE OF MASTERS.

..., 440 tons; Karl Lervik, vice ..., master.
..., 675 tons; A. H. Olsen, vice ..., master.

TIDE TABLE.

...given in the order of their occurrence. ...days but three tides occur, the ... following morning ... from mean lower low ...

	High.	Low.	High.	Low.
April 3..	12:08	[illegible]	2:30	6:19
	5.1	[illegible]	[illegible]	3.5
April 4..	1:16	8:36	4:15	6:00
	4.9	0.7	3.5	3.1
April 5..	2:24	10:25	5:22	10:20
	4.8	0.5	3.8	2.5
April 6..	4:22	11:20	6:11	11:27
	5.0	0.1	4.4	1.9
April 7..	5:24	12:17	6:50	....
	5.2	—0.2	4.9	....
	Low.	High.	Low.	High.
April 8..	12:32	6:33	1:09	7:29
	1.3	5.8	—0.4	5.3

SANTA ANA TO SAIL ON TRIP EAST.

Vessel on Maiden Voyage to New York Has Full Cargo and Passenger List.

The new steamship Santa Ana of the Pacific Mail Line will sail today on her maiden voyage to New York by way of Panama. She has a full cargo and passenger list.

Among the passengers for New York are Philip W. Dickson, Los Angeles realty dealer, and Mrs. Dickson; State Senator Burlingame Johnson of Pasadena; J. W. Wood former postmaster of Pasadena; George Weaver, New York diamond merchant, who has spent the winter in Southern California, and Mrs. Weaver; Robert S. Nelson, capitalist of Sierra Madre, and Mrs. Nelson. Rosco Stevens, general manager of the St. Helens Petroleum Company, is going to Panama on business. W. H. Picking, manufacturer and banker of Bucyrus, O.; Charles H. Williams, retired furniture manufacturer of Utica, N. Y., and G. A. Spicer, real estate operator of Chicago, and their families are going home after spending the winter here.

PORT NOTES.

On her maiden voyage from Pacific Coast ports in the Pacific Mail Steamship Company's New York service, the newly acquired liner Santa Ana will sail from Los Angeles Harbor tonight for the east coast via Havana. The vessel is scheduled to arrive from San Francisco at daylight this morning and will take on a record list of passengers at this port. An unusually large tonnage of freight destined for east coast ports will also be taken, according to Clay Hutchison, district passenger agent at Los Angeles for the Pacific Mail. Among the passengers from Southern California who will board the Santa Ana at the harbor for the trip to the east coast are Philip W. Vickson, Los Angeles real estate dealer, and wife; Burlingame Johnson, former U.S. Consul in Japan; J. A. Wood, former Pasadena postmaster; Robert F. Belson, retired capitalist, of Sierra Madre, and wife; Samuel Morril, American diplomat, on a trip to Central and South America, and many others. The Santa Ana will sail from her wharf at the outer harbor at 6 o'clock tonight.

Word has reached local shipping circles of the death at Manila on Friday of Captain H. C. Thomas, master of the steamer Wenatchee, and senior captain in the Admiral Line service. Captain Thomas became ill while his ship was at Hongkong and he turned his command over to the first officer but would not leave the ship for a hospital. He died soon after his vessel reached Manila. Captain Thomas was one of the best known masters and navigators on the Pacific coast and his death terminated a career of 35 years continuous service with the Pacific Steamship Co. For many years he commanded some of the finest vessels in the coastwise service and he was known to thousands of travelers. He was on his third voyage in the company's trans-Pacific service when he died. He is survived by his widow, who lives in Seattle.

Radio advices received at the harbor early yesterday stated that the United American line freighter Iowan, reported afire at sea off Balboa Friday, is safe. Tugs, which were dispatched from Panama to go to her aid, brought her to that port Saturday with the fire in her holds under complete control, the reports stated.

Another United American Line freighter, the Arizona, is at Cristobal, on the east side of the Canal with a broken propellor blade, according to advices reaching here. The accident occurred March 20th. The vessel will be delayed several days in sailing for New York, to which she is bringing a large cargo of Southern California products.

The Ruth Alexander, newest of the Admiral Line's coastwise passenger liners plying between Seattle and Los Angeles Harbor, will arrive at the local port Wednesday on her first regular trip in the coastwise service. The vessel, formerly the German liner Callao, arrived on this coast from the Atlantic three weeks ago with a full list of cabin passengers from east coast ports. She will work opposite the steamer President on the coast run.

ARRIVALS AND CLEARANCES AT WORLD'S PORTS.

[BY A. P. NIGHT WIRE.]

TACOMA (Wash.) April 2.—Arrived: Admiral Farragut, San Francisco; Willfaro, New York.

Sailed: Northland, San Francisco; Bay of California for Portland.

SEATTLE (Wash.) April 2.—Arrived: Kaisho Maru, Kobe; Northland, Tacoma; Wabash, Tacoma.

PORTLAND (Or.) April 2.—Arrived: Rose City, San Francisco.

EUREKA, April 2.—Sailed: Admiral Rodman, Portland, 11 a.m.; Santa Monica, San Francisco, 12:45 p.m.; Bales, San Francisco, 1 p.m.; Coquelle, San Francisco, 1 p.m.; Mayfair, San Francisco, 1 p.m.

COOS BAY (Or.) April 2.—Departed, April 1: Tahoe, San Francisco; Munaires, Gray's Harbor.

Y.W.C.A. GIRLS HAVE FROLIC IN SNOW.

Sliding down the sides of "Old Baldy" in the snow, hiking and snowballing were among the pleasures enjoyed by a party of forty-five members of the Y.W.C.A. under the chaperonage of Miss Ella Stevers, head of the physical education department, Saturday and yesterday. The week-end was spent on the mountain at Camp Estelle, the Y.W.C.A. camp. The physical education department will conduct trips to places of similar interest once or twice a month during the summer.

NAVAL VESSELS NOW IN PORT.

PACIFIC BATTLE FORCE.
U.S.S. California, (fleet flagship.)
(Eighth Division.)
U.S.S. New Mexico (flagship.)
U.S.S. Tennessee.
U.S.S. Idaho.
(Seventh Division.)
U.S.S. Arizona (flagship.)
U.S.S. Mississippi.
U.S.S. Nevada.
(Sixth Division.)
U.S.S. New York (flagship.)
U.S.S. Texas.
U.S.S. Oklahoma.

PACIFIC SUBMARINE OPERATIVE FORCE.
U.S.S. Camden (flagship.)
Submarines R-1, R-2, R-3, R-4, R-5, R-7, R-8, R-10.

PACIFIC FLEET TRAIN.
U.S.S. Connecticut (flagship.)
U.S.S. Vestal (repair.)
U.S.S. Mercy (hospital.)
U.S.S. Cardinal.
U.S.S. Kingfisher.
U.S.S. Pinola.

SUBMARINE BASE.
U.S.S. Eagle 11 (station ship.)
(Seventh Division.)
Submarines L-4, L-6, L-7, L-8.
(Sixth Division.)
Submarines H-2, H-3, H-4, H-5, H-6, H-7, H-8, H-9.

NAVAL RESERVE.
U.S.S. Eagle 12.
U.S.S. Eagle 34.

RADIO REPORT.

[BY RADIO CORPORATION OF AMERICA.]

April 1, 8 p.m.—S.S. Royal Arrow, San Francisco for Shanghai, 2650 miles from San Francisco; S.S. La Placentia, Port San Luis for Honolulu, 806 miles from Honolulu; S.S. Montgomery City, Los Angeles for New York, 609 miles southeast of Los Angeles; S.S. Matsonia, left Hilo for Honolulu at 5:30 p.m.; S.S. Wilhelmina, Honolulu for San Francisco, 1065 miles from San Francisco; S.S. West Kader, Portland for Yokohama, 960 miles west of Columbia River; S.S. Grace Dollar, San Francisco for Kobe, 350 miles from San Francisco; S.S. West Coyote, Portland for Yokohama, 3044 miles from Columbia River; S.S. Cathay, Everett for Yokohama, 3553 miles from Columbia River; S.S. West Keats, Yokohama for Portland, 3108 miles from Portland; S.S. Jalisa Neilson, Portland for Yokohama, 3125 miles from Columbia River at noon; S.S. Harry Luckenbach, New York for San Francisco, 660 miles north of Balboa; S.S. Santa Cruz, Astoria for San Francisco, 461 miles north of San Francisco; S.S. Sea Monarch, Lat. 36.17 N., Long. 122.11 W., San Francisco for Los Angeles; S.S. Artigas, Seattle for Boston, 510 miles south of Los Angeles; S.S. Admiral Rodman, Eureka for Coos Bay, 85 miles from Coos Bay; S.S. Admiral Evans, Portland for San Francisco, 204 miles south of Columbia River; S.S. Ruth Alexander, Victoria for San Francisco, 278 miles north of San Francisco; S.S. Mexico, San Francisco for Los Angeles, 300 miles south of San Francisco; S.S. Felix Taussig, San Francisco for Seattle, 73 miles south of Cape Blanco; S.S. Hartwood, Gray's Harbor for San Francisco, 146 miles north of San Francisco; S.S. Atlas, Richmond for Eureka, 152 miles from Eureka; S.S. Hyades, San Francisco for Los Angeles, 289 miles south of San Francisco; S.S. President, Wilmington for San Francisco, 140 miles from Wilmington; S.S. Senator, Wilmington for San Francisco, 120 miles south of San Francisco; S.S. Everett, Guaymas for San Francisco, 15 miles north of San Diego; S.S. Santa Ana, San Francisco for Los Angeles, 242 miles southeast of San Francisco; S.S. R. J. Hanna, Point Wells for San Francisco and Los Angeles, 594 miles from Los Angeles; S.S. H. T. Harper, Point Wells for Richmond, 300 miles from Richmond; S.S. Hilobo, Lobitos for Vancouver, 25 miles south of San Francisco; S.S. Col. E. L. Drake, Portland for Richmond, 170 miles from Richmond; S.S. Hollywood, San Francisco for Eureka, 19 miles north of Point Cabrillo; S.S. Wapama, Everett for San Francisco, 110 miles north of San Francisco; S.S. Willamette, San Francisco for Seattle, 110 miles north of San Francisco; S.S. Dixie Arrow, Manila for New York, via San Francisco, 100 miles west of San Francisco; S.S. Sylvan Arrow, San Francisco for Hongkong, 322 miles from San Francisco; S.S. Nebraskan, 172 miles south of San Francisco, San Francisco for Los Angeles at noon.

[BY FEDERAL TELEGRAPH SERVICE.]

April 2, 8 p.m.—S.S. Bohemian Club, San Francisco for Seattle, 77 miles north of San Francisco; S.S. Sierra, Los Angeles for San Francisco, 150 miles north of Los Angeles; S.S. Forest King, Los Angeles for Seattle, 930 miles south of Seattle; S.S. Oleum, Oleum for Los Angeles, 250 miles north of Los Angeles; S.S. Storm King, with pontoons in tow, San Francisco for Los Angeles, 45 miles south of San Francisco lightship; S.S. W. F. Herrin, Avon for Gaviota, 14 miles from Gaviota; S.S. Yorba Linda, towing barge Falls of Clyde, Los Angeles for Seattle, 160 miles south of Cape Flattery; S.S. Lyman Stewart, Seattle for Martinez, 269 miles from Martinez; S.S. Charles H. Cramp, Port Angeles for San Francisco, 110 miles south of Tattoosh; S.S. Jacob Luckenbach, Bellingham for San Francisco, 136 miles south of Umatilla lightship.

April 1, 8 p.m.—S.S. Golden State, San Francisco for Hongkong, 2833 miles west of San Francisco; S.S. West Orowa, Los Angeles for Yokohama, 2500 miles west of Los Angeles; S.S. San Juan, Panama for San Francisco, 1113 miles south of San Francisco; S.S. Hanley, San Francisco for Manila, 2135 miles west of San Francisco; S.S. Jeptha, Amapala for San Francisco, 1570 miles south of San Francisco; S.S. Valdivia, Cuba for Japan, Lat. 27.01 N., Long. 138.45 W., at noon; S.S. Stockton, Shanghai for San Francisco, 2105 miles west of San Francisco; S.S. Empire State, Yokohama for San Francisco, 1906 miles west of San Francisco; S.S. Frank G. Drum, Honolulu for Avon, 605 miles east of Honolulu.

"CHICKEN" ADDED TO BOOTLEG VOCABULARY.

ARREST AT HARBOR SAID TO HAVE REVEALED LIQUOR-DISTRIBUTING PLAN.

There's a new use for the word "chicken."

Discarded by male mashers for the more expressive descriptive term "flapper," the old word once applied to certain types of femininity, has been taken up by Southern California's bootlegger fraternity.

"Send me a chicken." To those "in the know" this means to certain men who have their headquarters in Venice that a customer in Wilmington or somewhere else in the Los Angeles territory wants a gallon of moonshine whisky. "Two chickens" means two gallons of whisky, and so on, ad intoxicum.

This was the discovery made yesterday by two police of the Los Angeles Harbor district after they had taken into custody Clarence Firth, 29 years of age, and C. A. Peterson, 50. The men were arrested after they had driven up to a house on Neptune street, police say, to deliver six "chickens."

Arrest of Firth, police say, revealed the existence of a well-equipped whisky distributing headquarters at Venice and a system of telephone messages whereby trusted customers may receive at their doors any quantity of illicit liquor that they are able to pay for. Harbor and Venice police were working yesterday to locate the headquarters.

SEA CABS CUT RATES.

Boat Association Makes Special Rate for Fleet's Sailors.

Operators of eighteen water taxicabs, as the fast speed boats plying between the shore and the battleships at Los Angeles Harbor are known, have formed an organization called the Home Ten-Boat Association, with A. H. Mason as president. Reduced rates from the Fifth-street landing at San Pedro to the battleships on Man-o'-War Row and return will be given sailors of the fleet by the organization, it was announced.

Regular one-way tickets, formerly selling at 25 cents, will be sold at the rate of six for $1, it was announced.

News of Ships and Sailings in Pacific Ports.

[BY A. P. NIGHT WIRE.]

ASTORIA (Or.) April 2.—Carrying 1,050,000 feet of lumber from Portland, the steam schooner Solano sailed today for San Francisco.

With freight from Puget Sound and Portland, the steamer San Francisco sailed this morning for Liverpool, via way ports.

The steam schooner Hornet laden with 580,000 feet of lumber from Knappton sailed last night for San Francisco.

The steam schooner Santa Cruz with freight from Puget Sound and Portland, sailed this morning for Valparaiso.

With freight and passengers from Portland and Astoria, the steamer Admiral Evans sailed this morning for San Francisco and San Pedro.

SEATTLE (Wash.) April 2.—Returning to the Seattle service of the Blue Funnel Line after an absence of eleven years on other routes, Capt. Thomas A. Price will assume command of the steamship Ixion on her arrival here from the Orient Tuesday or Wednesday. He arrived a few days ago from Liverpool, coming across the continent.

Coming on her maiden voyage, the Royal Mail Steam Packet Company's new 501-foot motorship Loch Katrine, said to be the largest vessel of that type in the world, will arrive in Seattle next Sunday in the joint service operated by the Royal Mail and the Holland-American Line between the Pacific Coast and Great Britain and Continental Europe.

TACOMA, April 2.—The Kaisho Maru is due tonight to arrive before morning. She will load lumber at the port of Tacoma dock and is expected to be in port until Thursday.

The Willfaro of the Williams Line brought a considerable tonnage of freight for local concerns on her arrival today from New York. She was forced to go to the Milwaukee dock because of being unable to get a berth at the port of Tacoma dock. After loading some lumber and miscellaneous cargo the Willfaro will depart tomorrow for New York.

The Admiral Farragut, Admiral Line, in today from San Francisco, is due to leave tomorrow noon for the same port. The Farragut brought a considerable amount of local freight and will have a fair outbound cargo. She is berthed at the Commercial dock.

Due at the Baker dock tomorrow or Tuesday is the American-Hawaiian liner American, out from New York and Boston with several hundreds tons of cargo for this port.

PORTLAND (Or.) April 2.—Pacific Northwest ports are sending lumber to the Atlantic Coast at the rate of 50,000,000 feet a month, according to estimates made by dealers here, based on shipments for the past two months. It is expected that shipments for the calendar year to the Atlantic side will reach 500,000,000 feet.

Flags of all vessels of the Pacific Steamship Company in this district were at half-mast today by orders from the head offices out of respect to Capt. Howard C. Thomas, master of the steamer Wenatchee, who died at Manila last Friday.

Cargo of the steamer Las Vegas was being discharged today preparatory to placing her in ordinary with other vessels of the Shipping Board fleet here. The Las Vegas developed boiler trouble on her present voyage from the Orient and she must undergo repairs before being placed in commission again.

The Atlantic, Gulf and Pacific Company's steamer West Haven, due here April 10, has run ahead of her schedule and will arrive April 5, according to advices received at the local offices of the company.

Prince Axel of Denmark, master of the Danish motorship Asia, now here, has been joined by his brother, Prince Eric, who will be his guest until the Asia is ready to depart for Europe. Prince Eric has been studying forestry in British Columbia.

SAN FRANCISCO, April 2.—Gilkey Bros. of Anacortes, Wash., have chartered the Red Stack tugs Sea King and Intrepid for one year with option of buying from the owners, the Shipowners and Merchant Tugboat Company, according to announcement here. Gilkey Bros. will put the tugs into the log-towing service on Puget Sound.

The Matson Navigation Company steamer Enterprise made port here today from Honolulu with a badly damaged rudder and one lifeboat smashed from a northwest gale which at times attained a velocity of seventy-five miles an hour and battered the ship for two days.

The Enterprise carried nineteen passengers.

Two veteran coastwise vessels went on the auction block last week. The barkentine S. G. Wilder, a former Matson Line ship was sold for $1500 at Savannah, Ga. The United States Marshal sold the schooner Oceanic Vance to the Half Hill Tuna Packing Company of Los Angeles for service in the tuna trade.

COOS BAY (Or.) April 2.—Fifty-five vessels entered and sailed from this port during March, six of which went with foreign cargoes.

There were twenty-three days when sailings took place and eight days when there were none. Some of the delays were caused by rough bar.

The steam schooner Tahoe completed her lumber cargo and departed for San Francisco this evening.

With 1,400,000 feet of high-grade lumber, the steamer Munaires sailed late Saturday for Gray's Harbor, where she will finish her cargo.

The steamer Unita, which was scheduled to sail for the Orient today, has not completed loading and will be delayed a day or two.

KILLED BY ENGINE.

Man Walking Alone in Santa Fe Yards Crushed Under Wheels.

While apparently "walking the ties" on the Santa Fe beneath the East First-street bridge early last night, a man of about 55 years of age, identified from papers found in his pockets as Charles P. Holt of 1215 Alta street, Redlands, was struck down and crushed to death under the wheels of a switch engine.

In the pockets of his shabby coat, Police Detectives Slaughter and Longuevan found a notebook filled with notations of poetry which he evidently had written for publication. With them were rejection slips from local newspapers. They also found several letters signed with the name of Albert S. Holt, 188 Spring street, New Haven, Ct., who they believe is a brother. The handwriting in the notebook was that of a man of education.

The body was found by Thomas Crowley, a switchman. It was later removed to the George A. Fitch undertaking establishement.

NAME LOCAL MEN IN GRAND LODGE GROUP.

Among the Southern Californians named on the Grand Lodge committee which will be in charge of details for the Supreme Lodge convention of the Knights of Pythias are the following: U. S. District Judge Bledsoe and Robert G. Loucks, Supreme Representative, of Los Angeles, and Herbert A. Grogham of San Diego. Judge Samuels of Oakland is chairman of the group, whose members were selected by Grand Chancellor J. Stanley Brown.

GRAIN GROWERS TO SELL OWN PRODUCT.

[BY A. P. NIGHT WIRE.]

CHICAGO, April 2.—The United State Grain Growers' Sales Company is preparing to go into the handling of grain in the largest markets within ninety days, as announced by C. H. Gustafson, president of the organization as well as of the United States Grain Growers, Inc., the sales company being an auxiliary of the parent company.

It is proposed to operate along the plan of the Committee of Seventeen, it was announced. Consignments of grain have been offered to regular commission houses by the grain growers, shipments to be made with bills of lading attached.

STOCK MARKET REAL FEATURE.

The Professional Speculators Were Wrong.

Selling for Reaction is Very Poor Policy.

Investors Are Impressed With Outlook.

[EXCLUSIVE DISPATCH.]

BY ALEXANDER DANA NOYES.

NEW YORK, April 2.—The foreign exchange market, the grain market and the market for investment bonds have so long held the center of the stage for all serious observers of the drift of affairs that it was something of a novelty to find the stock market last week taking the central place. It is not that Wall street or the general public had lost interest in the recent stock market. Quite aside from that harmless fraternity who sit all day by blackboards matching views of the particular stocks which they have "heard are going to move," a larger public always glances at the daily stock table to see what it shows, if anything, as to financial sentiment over the business situation. During many weeks, however, the market had merely testified in a desultory way that the general movement of apprehension and liquidation had ended.

Professional speculators would at intervals rush in to buy stocks from one another, and when prices had risen sufficiently would sell them back to one another and prices retained some of the advance after each occurrence of the kind. This had no very obvious meaning beyond the fact that what Wall street calls "official sentiment" or "commission house opinion" was looking more favorably toward intrinsic values.

PROFESSIONALS WRONG.

What attracted considerably more attention in last week's stock market was the fact that when professional speculators, having decided that prices were too high and did not take account of such bad news as the coming coal strike, sold stocks heavily in expectation of a prolonged reaction, the reaction refused to come. People who were expected to sell stocks kept them; people who were expected to wait for a lower level before buying came in so promptly with purchasing orders that the professional operators had to beat a hurried retreat.

This was the kind of incident which impresses Wall street, from the very fact that what had appeared to be the consensus of judgment among professional experts had not been accepted by the investing community at large. For this there could be no other obvious explanation than the assumption that the people who would not sell their stocks because of the bad immediate balance sheets for 1921, or the coming coal strike, or a possible cut in railroad rates, or 5 per cent call money, or the new decline in the German mark, or the announcement that reaction in the stock market was due on general principles, were more impressed with the signs of better things in trade and industry than by these other passing events.

FORECAST OF FUTURE.

In this respect, the week's stock market probably fulfilled its traditional function of forecasting the financial future. How important or prolonged a business revival is foreshadowed must remain in doubt. Probably even the investors or capitalists who at such time buy stocks or refuse to sell them would not be able to agree on the answer to that question.

Prices of stocks have advanced substantially since the beginning of the year; the statistical averages show an all-around gain of about ten points to date. But even existing prices, although above the average of any day in 1921, are fifteen to twenty points below the last half of 1919 or the first part of 1920. This of itself may measure uncertainty as to scope and duration of the trade recovery. The disappointment over last autumn's brief revival, which turned out to be merely a sudden and short-lived recourse to the markets for replenishing the issued stocks of merchandise, makes judgment rightly conservative.

The question of the scope of coming trade revival is connected in a peculiar way with the bond market. Prices for investment bonds have continued to move upward in a far more striking way than prices of railway or industrial shares, and the bond market has indicated the active presence of an outside public as the stock market has not done.

NEW FIELD LOOKS GOOD.

Geologists Differ But "Drill Will Tell" in Riverside County Development.

[What of the oil outlook for Riverside county? Here is what E. J. Munger, special writer for The Times on oil development in the southland, has to say following a special trip over the field.—Ed.]

For two years Riverside county has been before the oil operators and geologists for a prospective oil field. Some of the leading geologists of California have turned this section of the South down flat. Other men whose judgment is just as good and who have taken the time to make extended study of the field report with some favor. Riverside county has a lot in its favor for a field and also much that is against it. Lige in many of the big fields that have been discovered in California the drill will tell.

It will be remembered that not a few geologists hooted at the Union Oil Company's famous Chapman No. 1 at Richfield. One geologist high in associated circles predicted a dry hole for Chapman No. 1, and discouraged his company from getting any territory around the well. This gentleman quit the geological profession when the well came in 8000 barrels. Many operators as well as geologists thought that Chapman No. 1 was the last place oil would be found.

BEACH CONSIDERED JOKE.

Huntington Beach was considered a joke when drilling first started. Many thought that Huntington Beach would be another Newport. Oil might be found, but it would be heavy and carry a lot of water. The drill told the tale; today Huntington Beach is producing 20,000 barrels daily.

Many said that the Shell Company had a lot of extra money for wild-cat purposes and that it might as well be spent at Signal Hill as any place. The Shell Company spent the money and now we have one of the greatest fields in Southern California. There are several 1000-barrel wells on the Hill and the Long Beach field is just celebrating its first birthday.

In going into Riverside the operator or geologist is not much impressed with the surface conditions or lay of the land until you come to Beaumont. The country for an area of approximately three miles square has many of the earmarks of an oil field. The Beaumont section seems to lie in an area comparatively free from the outcropping granites. Much of the country resembles strikingly the low hills near Bakersfield and the Elk Hills.

The geology of the Beaumont section is in a measure favorable for oil. The overlying rocks are chiefly marine tertiary of the Cenazoic age, consisting of lake gravel sandstones, fossiliferous limestones, chert and shales. A number of the canyons show outcroppings of Monterey shales. The Fernando clays and fossils seem to be of a somewhat earlier period.

ANTICLINE WELL DEFINED.

The surface conditions in the vicinity of the Riverside Oil Company's well and the Beaumont Midway show a well-defined anticline striking south to north about 40 degrees West and fully a mile in width. There is also a well-defined drainage basin for oil, a thing that the geologist always requires for prospective territory. Probably the biggest and best indication of oil can be found in a number of water wells drilled from 350 to 450 feet deep. The water from these wells carry considerable oil. The famous Chapman well was located partly on the strength of the oil and gas showing in a nearby water well.

Development work at Riverside is just getting under way. The Riverside Oil Company blazed the trail by getting a good showing of oil at 1800 feet. It is believed that the only thing that stands in the way of this well being a commercial producer is the difficulty to shut off water. The Moreno Oil Company has drilled a well 1200 feet in the hills south of Beaumont. Drilling has not gone far enough to determine the prospects. The Nuevo Oil Company is drilling a well in an old lake bottom west of Beaumont that promises to be of great interest. The well appears to be located in a syncline, but a more careful survey of the country reveals an anticline.

The Beaumont Midway drilling a test south of the little town of Beaumont will no doubt be the company that will present Southern California with a new oil field if such a thing comes to pass. This company has been financed by local and Los Angeles capital and will develop oil if oil is to be developed.

FILM PLANTS IN MERGER.

(Continued from First Page.)

of the Powers institution, including everything for a screen visualization of a church, club, court, hotel, home, hovel, school, office, etc. There are also foreign sets, including streets of cosmopolitan centers, which carry one to Paris, Geneva, Sebastopol, Tokio, Honolulu and Shanghai, and rustic scenes which include a Russian village of the Volga Valley or dotting the steppes of the Ural Mountains.

There are storerooms containing stained-glass windows, pilasters, columns, fireplaces, niches, doors, windows and window seats, mostly made by the mills and finishing shops on the grounds. An estimate places these units at 350.

Of furniture there are innumerable character pieces of every period. Tables of every description alone are sufficient to fill a floor in a big furniture house. Nine hundred chairs, of every type, including such patterns as Italian, Rennaissance, Louis IV, Jacobean, Louis Quinze, Hepplewhite, Sheraton, Ponpeiian, Span-Umbrian, English and Gothic, are made available for R-C productions.

MUSICAL INSTRUMENTS.

A pipe organ and other styles of organ, from earliest type to modern; thirty pianos, grands and uprights, including a clavichord of the days of Franz Liszt; spinning wheels and vehicles peculiar to periods and peoples, such as sedan chairs, post chaises, broughams, jinrickshas, peasant carts, coaches, a horse-car that once traversed Main street an airplane and an auto of earliest vintage are some major props.

Interior embellishments are enhanced through access to the United's drapery department, which inventories $50,000 alone in valences, lambrequins, curtains, portieres and the like, with such accessories in home and club appointments as paintings, tapestries, gongs, bric-a-brac, books, antiques and other ornamentations as further aids.

This phase of stagecraft will find further latitude in resort to the United's collection of oriental rugs, valued at $40,000, and the accessibility of $25,000 in lighting fixtures, including every means of illumination from switchmen's lanterns, to a light-house tower.

UNITED'S SHOPS.

The staff shop on the United lot, with its artists and sculptors, where statues, busts, friezes, pillars and other work counterfeiting concrete and stone are modeled in plaster, is another ramification of the enlarged prop department.

Formal and informal gardens will provide R-C productions with a greater variety of romantic backgrounds, while the big smithy on that lot will double the present R-C capacity for iron work.

The water tank, which is in the shape of a T and has a capacity of 680,000 gallons, is included in the deal. Here lagoons of Venice or sewers of London, creeks and rivers, submarine or boat scenes can be created, with bridges, moats and every thinkable corollary to add to scene or setting.

Aquamarine photography is another of the many-sided uses to which this artificial lake can be put, and by mechanical manipulation a transition from duck pond to ocean waves is possible on short notice.

Another rich vein is a wardrobe sufficient to clothe 1000 actors at one time. It is possible to present everything from Mexican peons to royal receptions with these outfits when merged with the R-C costume department, which not only includes everything in dress from colonial days to the present, but fashions in vogue in the Tyrolese Alps, the Caucasus, Russia, Holland, Hawaii, Alaska, Java and the various corners of the Orient.

A bizarre nucleus of this collection is R.-C.'s famous "Kismet" collection, which includes the sartorial equipment of the original stage production with Otis Skinner.

A special cabinet contains Pauline Frederick's wardrobe, which remains as a heritage to the R.-C. organization with the return of that star to the speaking stage. Here are to be found gowns and coats and riding habits from the most aristocratic shops of the world, ranging in value from $250 to $600, and with hats, shoes and other accoutrement representing a total value of $20,000.

REVIVAL AT RANDSBURG.

District Said to be Receiving More Attention Than Any in California, Arizona or Nevada.

[SPECIAL CORRESPONDENCE.]

RANDSBURG, April 1.—The recent revival of interest in the Randsburg district seems to be more fully realized on the outside than right here in Randsburg. Since the discovery of the Kelly mine, which in two years has produced something over $2,000,000, Randsburg has been receiving in a quiet way more attention on the part of the public than any mining camp in California, Arizona or Nevada, but mines in general have been rather neglected during the past few years. However, of late there has been a decided change and the dawn of a new activity in mines, especially gold and silver, is in sight.

Randsburg, once famous through the operations of the Yellow Aster, declined when that property curtailed its operations, and owing to diversity of the rock formations of the district, the silver prospects were overlooked by miners and prospectors, but mining men have now begun to awaken to the importance of the new silver discoveries being made. No less an authority than Capt. John A. Hassell, mining engineer of international reputation, who has just visited the district, states that the possibilities by reason of the extensive mineralization, are excellent for the discovery of silver-bearing lodes similar to those of Tonopah and the Comstock, which made many millionaires in San Francisco. The Comstock is credited with having produced over $1,000,000,000 in silver and gold, and is still producing. During the Civil War, Lincoln wired the Comstock miners that they were saving the nation by producing silver for the payment of expenses of the war. When Capt. Hassell, who was for many years with the Cecil Rhodes organization in South Africa, and who has mined for precious metals on three continents, made the statement above quoted, Randsburg had to sit up and take notice. Los Angeles seems to realize what the district may mean in the development of the metropolis of the West. Daily mining men, stock brokers and investors are visiting the newly discovered silver district in large numbers.

Capt. Hassell has expressed the greatest interest since visiting the mines for the first time and states that the latest discoveries in what is known as the North Rand section are different from those found in the Kelly rock formation which consists of schist and porphyry.

If Randsburg produces half the crop of millionaires for Los Angeles that the Comstock lode produced for San Francisco, Los Angeles will be destined to become the mining as well as the oil metropolis, of the West.

Simple

How can I keep my toes from going to sleep?

Don't let them turn in.—[Williams Purple Cow.

DRILLS START IN NEW WELLS.

Ten Crews Begin Boring in Kern County.

Work Now Under Way is in Midway Field.

Salient Company Resumes at Tejon Ranch.

[SPECIAL CORRESPONDENCE.]

BAKERSFIELD, April 1.—Ten of the new oil wells spudded in in Kern county during the past week were started by the Pacific Oil Company, which at the present time is leading all others in new development work in the Midway field. The ten new wells are all located in the Midway, four of them being on section 31, 31-24; two on section 5, 32-24; three on section 1, 32-23, and one on section 15, 32-24.

Two other wells were started in the Midway, one by the Boston Pacific Oil Company on section 32, 31-24 and the other by the Midway-McKittrick Oil Company on section 4, 31-22.

The Universal Oil Company, operating on section 33, 26-21 in the Lost Hills, has spudded in its No. 42 well.

The only well started in the Elk Hills during the past ten days was spudded in by the Pan-American Petroleum Company on section 1, 31-24.

Seven wells in Kern county which have been producers, but which are believed to be capable of producing more oil, were put under the deepening or redrilling process last week. Three of these belong to the Pacific Oil Company and are located on sections 31, 30-24; 35, 31-23, and 15, 32-24 in the Elk Hills and Midway fields, respectively.

SIMILAR OPERATIONS.

Joseph B. Dabney & Co. are deepening the No. 11 well of this concern in the Midway on section 26, 31-22, and in the same field the Recovery Oil Company is carrying out similar work in its No. 13 well on section 25, 31-22.

The Standard Oil Company is redrilling its No. 27 well in the Elk Hills, located on section 36, 30-24.

Eleven tests for water shutoff were reported in Kern county by the State Oil and Gas Supervisor for the past week. Four of these are in the Elk Hills district, two by the Pan-American Petroleum Company, on section 6, 31-25 and section 1, 31-24. The Pacific Oil Company has its No. 15 well, on section 31, 30-24, standing cemented, and the Associated Oil Company is testing its No. 41, on section 26, 30-24. In the Sunset field, the Standard Oil Company is testing its No. 7 well, on section 1, 11-24, and the New York Oil Company and the Security Oil Company are each testing a well on sections 4, 11-23 and 1, 11-24, respectively.

SALIENT OPERATIONS.

The Salient Oil Company has resumed operations in its wildcat well, twenty miles southeast of Bakersfield, on the Tejon Ranch Company's property near Arvin. The well, which is down 500 feet, has been shut down awaiting the arrival of materials, but development work has again been resumed and it is anticipated that something definite will be known within the next ten days as to whether oil will be found in paying quantities. The company, it is reported, has already passed through one oil sand at around 300 feet, and oil of 32 gravity was found, which could be made to produce a few barrels of oil daily. Oil men of Kern county are watching the work at the Salient well, as the bringing in of this prospect will prove up a territory which is now far from any producing field.

The test well of the Assurance Oil Company, operating in the Devil's Den district, at a depth of 1465 feet, has encountered such a strong flow of gas that it has become necessary to rig up with electricity for lighting purposes to obviate the possibility of a gas explosion, according to J. H. Jordan, an official of the company.

P. E. Spellacy, president of the Mascot and Croesus Oil companies; A. E. Perris of the Interstate Oil Company; J. D. Thomson, president of the Premier Oil Company of Coalinga; Miss Florence Thomson; T. A. Scully, Oklahoma banker and oil man, and Ralph Ruple formed a party of prominent persons interested in the Kern county oil fields, who made a tour of the various properties represented during the past week and outlined considerable new work to be done on the several leases.

The Oleo Rica Company, operating on section 23, 30-22, near McKittrick, has cemented well No. 2 at a depth of 2631 feet, according to J. H. Somers, general manager. Work of bailing the water out has been in progress for several days, and if completed successfully the cement will be drilled through and the well put on the beam.

Military Band Gives Concert in Mexicali.

[EXCLUSIVE DISPATCH.]

CALEXICO, April 2.—Prof. Irineo Rodriguez, leader of the Mexican military band of Mexicali, has recently composed two marches and has dedicated them to Gov. Jose Inocente Lugo, and Secretary of State Jose Felix Inciso. Prof. Rodriguez had his band play two of the new marches for the first time today at the Sunday afternoon concert in Chapultepec Park. Gov. Lugo and his staff, Secretary Enciso and the attaches of his office, and many high government officials, were present as guests of honor. Gov. Lugo extended a cordial invitation to all Americans from this side of the line to attend the concerts.

SCHOOL BOND CARRIES.

Jasper Township Carries Third Election for Money.

[EXCLUSIVE DISPATCH.]

EL CENTRO, April 2.—Jasper Township, after a six-year fight, has finally carried its school bond election, it became known yesterday, following the school bond and school trustee election.

Bonds for a new $30,000 school building carried at the election by a vote of 72 to 11. This marks the third bond election held to raise money for the new building project. D. C. Church and E. B. Holt were elected school trustees.

TO MEET AT MONTEREY.

Spanish War Veterans Select Place for Annual Convention.

The council of administration of the Department of California, United Spanish War Veterans, has decided on Monterey as the place for the 1922 annual convention. The following department officers will attend from Los Angeles county: Department Commander R. Morgan Galbreth, Department Junior Vice-Commander Tom C. Galbraith, Chief-of-Staff F. W. Inns, Department Adjt. B. H. Upham, Department Quartermaster Earnest Hills, Department Quartermaster Samuel M. Kearns, Department Marshal George E. Hedges and Chief Musician C. E. Williams.

They will be joined by large delegations from the Roosevelt and Glass camps of Los Angeles, McKinley camp of Long Beach, Glendale camp of Glendale, Hawkins camp of the Soldiers' Home, Ensign Bagley of Pasadena, Eddie Moore camp of Alhambra, Schreiber camp of Pomona and J. Franklin Bell camp of San Pedro. Owing to the holding of the national convention in Los Angeles in August, 1922, and the interest created in the organization by this event, it is predicted that the 1922 annual convention of this department at Monterey will be the largest in the history of the U.S.W.V. in California.

Oil, Mining, Trade, Financial.

NEWS ITEM

Eastern dispatch states Westinghouse Electric has closed contract with Southern Calif. Edison for electrical equipment for new Edison power house.

MOODY'S SOUTHERN RAILWAY Analysis

General betterment of conditions in the Southern States should be reflected in the position of the Southern Railway.

Copies of this analysis free on application.

Private Wire Service With New York, San Francisco and Other Markets

"Prompt and Efficient Service"

A. W. COOTE

Member Chicago Board of Trade, Los Angeles Stock Exchange, San Francisco Stock Exchange, New York Curb

614 South Spring Street, 6716 Hollywood Blvd.

Long Beach, Fresno, Bakersfield, Taft, Cal., Phoenix, Ariz.

Our Service to Investors

Monthly Financial Digests.
Special Reports on Requests.
Complete Statistical Files.
Schooled Investment Advisers.

Let us help solve your investment problems.

Call—Write—Phone.

Howard C. Rath Company

Established 1910
INVESTMENT SECURITIES
Members L. A. Stock Exchange
312 Pacific Mutual Bldg.,
Los Angeles.
Telephone 808-04.

Stocks and Bonds

Investment Inquiries Invited

Jno. O. Knight & Co.
Stocks—Bonds
411-14 Van Nuys Bldg.
Members Los Angeles Stock Exchange
Telephone 10254

A. M. Clifford
Investment Counselor and Financial Analyst

Has no Securities for sale, and acts only as an "adviser."

Serves clients from an independent and disinterested position in selection or investigation of Bond or Stock investments.

Has specialized for over sixteen years in the analysis of such securities.

Stock Exchange Building
Los Angeles

Switch Your Investments

from securities of doubtful earning power to those representing corporations which have completely readjusted their affairs to present economic conditions.

Based on present earnings we believe certain securities will continue to enhance in value, and in our advertisements in recent months predicted the advance in security values which have since materialized.

We invite your correspondence.

Raymond & Company
Investment Securities
Stock Exchange Bldg.,
Los Angeles, Cal.
60 Wall Street, New York, N. Y.

LOGAN and BRYAN
636 South Spring St.
Members All Leading Exchanges.
Private Wires
Atlantic to Pacific
United States and Canada
Pasadena, Santa Barbara, Coronado

ATTERBURY & TUTTLE, Inc.
STOCKS AND BONDS
Cash or Partial Payments
320 Title Ins. Bldg.

MONEY TO LOAN
ON ALL ACTIVE STOCKS.
BROKERS FINANCING CORPORATION
Stocks and Bonds
Capital $100,000
770 South Spring St., Ground Floor.

RARE MINERALS, METALLURGY, CHEMISTRY.

You are politely requested to submit samples, carefully wrapped and tagged, with letter accompanying stating what tests are desired. Make sample of small size. There is no necessity for big chunks. Correspondents offering matter for analyses with card, or scrap of paper, intended to show that the stuff is from Jim Jones, for instance, with no marks of identification on samples, will, hereafter, receive no attention whatever.

Not Carnotite.

CONGRESS (Ariz.) March 17.—Question: After a year's time in which I did not send you anything, here I am bothering you again with some new rock. I found them in a huge sandstone pile lying on some kind of volcanic lava or tufa (I think.) The sandstone is of white or grayish color. In places, however, away down toward the bed of volcanic matter, a well-defined stratum of bright yellow color appears, at places a few inches in thickness—as from where the samples come, and at other points two feet thick or more. The color and the formation made me think it could possibly be carnotite (vanadate or uranium.) Is it? Your ever obliged and grateful, C.

Answer: Whenever you propound a query to this department of The Times relating to the chemistry of samples submitted, it is always a pleasure to test the specimens very carefully indeed.

As you well know, there are many minerals of the peculiar yellowish color which react for uranium, but the canary-yellow of the true carnotite (the double vanadate of uranium and potassium,) when once studied and carefully analyzed is usually a lesson easily remembered. If a specimen of carnotite is merely rubbed slightly with a finger, the canary-yellow color of the mineral instantly appears, as a reaction. Iodyrite, humboldtine, copiapite, realgar orpiment, sulphur, autunite, minium, crocoite, gummite, pharmacosiderite, volborthite, pitticite, tanadinite, greenockite, jarosite, cacoxenite, sphalerite, zincite, triplite, limonite, basaltic hornblende, rutile, cassiterite, ferruginous quartz, and varieties of chloropal are but a few among the great number of minerals giving yellow colors, and which are frequently confused with many of the uranium minerals.

The samples appear to be very much altered rocks; showing in the change made by nature such chemical reactions as porphyritic matter, lime carbonate, basaltic hornblende, manganese, iron oxides and traces of copiapite (an iron sulphate.) The reactions for uranium on the specimens are negative, and they are not radioactive.

Three Samples.

WENDEN (Ariz.) March 18.—Q.: Please test the three samples I send you today. If we can make a million dollars out of the claims from which they were taken, you shall have one-fourth of it. Mr. F. sends his best regards to you. S.

A.: Judging by the results of analyses on the samples we recall the words of a friend who when prospects turn out badly takes things philosophically and forgets the claims by stating, "Another fortune gone!"

Sample No. 1 marked "from a 1-foot vein" is simply a silicious hematite carrying traces of microscopic pyrite. "Sample No. 2," from a big blowout of probably 1000 tons." The specimens are igneous rocks carrying miscroscopic pyrite and somewhat resembling telluride ore; there is no tellurium present, however. "Sample No. 3 is what I call mineral paint." There is a low per cent of "Indian war paint" in the samples, but it is in such low percentage and impure that it would not pay to mine the rock for paint mixtures.

Seven Samples.

PERRIS, March 18.—Q.: I am sending you a bunch of samples. Will you please tell me if there is anything of value to them. Nos. 1 and 2 look like allanite or zoisite. No. 3 like white lithis. No. 4 melts like wax. No. 5 probably silver ore. No. 6 pans like quicksilver (cinnabar.) No. 7 looks like graphite. Thanking you for past favors. E.

A.: Sample No. 1 is not allanite (orthite.) It is probably an altered hornblende with more or less trenolite. The fusion referred to by you is in fact very much higher than that of wax. No. 2 is an odd sample; it is chiefly actinolite with tremolite present. No. 3 is impure, silicious, and altered silicia, with aluminum silicate; the mica present is muscovite. On No. 4 we fail to get the fusion noted by you as of wax. Graphite and hornblende noted. No. 5.—granite-like—iron, graphite and some manganese. No. 6 is graphitic schist; cinnabar absent. No. 7 is graphitic mica schist.

Altered Magnetite.

LOS ANGELES, March 19.—Q.: This specimen found one mile from Casa Verdugo (Verdugo Mountains.) It looks like iron ore, but not being gifted with great knowledge of minerals, have a hunch that there may be other minerals present. With thanks in advance. S.

A.: The sample is a good grade of iron peroxides, chiefly magnetite, and it is readily lifted by a magnet. There is a little manganese in the specimen, with traces of chromite.

Gneiss.

CABAZON, March 19.—Q.: What is it?

A.: It is "soft granite" of the mining boys. Hornblende more or less present.

Assessment Work.

COACHELLA, March 20.—Q.: If a quartz mining claim was located in the month of April, 1921, please advise me which date and year the first assessment work shall be done on the above mentioned location in strict compliance with the new mining laws of the United States government and also the laws of California. A.

A.: The new law relating to assessment work and approved by the government of the United States, requires that assessment work must commence on July 1 succeeding the date of the location of claims. "On all valid existing claims the annual period ending Dec. 31, 1921, is extended to July 1, 1922." The State of California has no right whatever to pass any law in conflict with the laws of our national government, therefore the dates given are supreme.

"On Dec. 31, 1920, ex-President Wilson approved a bill which extended the period within which 1920 work might be performed to July 1, 1921, so work done on or before July 1, 1921, has the same effect as if done in 1920."

It would, therefore, probably appear, that your safe course to pursue is to begin assessment work on the claim located in April, 1921,) July 1, 1922.

Odd Wallrocks.

AMBOY, March 20.

Q.: I'm coming again, but not so strong! I am sending you four samples of ore and I think they are a mixture of metals. Will you please test them and let me know if they show any values, and what to have assayed for. R.

A.: The samples look like pretty good ore, especially those coming from the hanging and footwall. Sample No. 1 reacts for lead, zinc and antimony. No. 2 marked "Formation," analyses lead, zinc, antimony, molybdenum, and iron oxides, with traces of sulphates of metals, and trace of molybdic ochre. No. 3 marked "hanging wall," reacts for lead, zinc and antimony, and No. 4 is of the same nature as No. 2.

The specimens, tested together, give some graphite results and they are peculiar ores indeed. We did not test any of them for gold and silver, but it is probable, that you are mighty near to an interesting ledge of silver ores with more or less gold value.

Interesting Samples.

MINA (Nev.) March 20.

Q.: Kindly analyze the inclosed ores. M. D.

A.: Sample No. 1 is marked on wrapper: "This greenish ore carries but a trace of copper; what is it?" It is an ore of Bismuth known in mineralogy as Bismutite. The particular specimen is of dull mountain-green color and contains pseudomorphous, acicular (needle like) crystals. It is soluable in hydrochloric acid, affording a deep yellow solution. It melts on a burning coal; it is reduced to a metallic globule, and covers the coal with white bismuth oxide. Some ore that and like samples will probably yield eighty-five per cent bismuth oxide, with carbon dioxide and water. No. 2 is simply golden yellow, transparent opal. No. 3 is not "Strontianite." It contains no strontium whatever; it is crystallized calcite (lime carbonate) of a very odd, brownish color, and, in color resembling the "Rosin rock" (iron silicate) which occurs near Atolia, Cal. The crystals, of the sample, show up as big acicular ones. No. 4 is a low grade alunite nesting in altered rhyolite, and No. 5 is silver glance.

Doubtful.

TULARE, March 21.—Q.: I am inclosing a sample of sand which we would request your analysis for the purpose of finding out whether this sand is of any commercial value, so far as cleansing and scouring purposes, and if same could be put on the market for the above purpose. Kindly give us your conclusions. C.

A.: The sample is not strictly sand. It carries silica, with silicates of magnesium, and that of aluminum. Iron traces.

It would appear, from qualitative analysis, that the specimen has some of the properties suggested by you, but on fine metallic surfaces the product would "scratch," unless further treated. The indications are, that fuller's earth occurs near the locality.

The blunt truth is, that there are so many polishing powders occurring in nature, especially in California, Utah, Nevada, Arizona and elsewhere, that the demand is far less than the immense supplies.

WELL WILL BE SUNK AT AJO MINE.

Salt Lake Firm Bonds Property in Red Tank, Arizona, District.

[SPECIAL CORRESPONDENCE.]

AJO (Ariz.) March 17.—New Cornelia is to start work at once on the sinking of another large well, about seven miles north of Ajo, this to provide the large amount of water that will be needed by the 5000-ton flotation mill, which will handle the company's sulphide ores now under development. It is expected that the greater part of the available carbonate-oxide surface ores will be worked up within a few years. Thereafter, the main production is expected to be from the sulphides, through a simple form of flotation mill. There is suggestion that a reverberatory furnace may be installed here to handle the concentrates. New Cornelia in February produced 1,459,063 pounds of copper. In January the production was 1,602,909 pounds.

Hill and Clark of Salt Lake have bonded the Lost Trail group in Red Tank District, twenty-eight miles south of Ajo, a property that has a four-foot vein, carrying values in gold, silver and copper, averaging $60 to the ton. Development mainly has been by tunnelling. Development work has been started on the Black Bess property in Gunsight district, in charge of H. H. Simpson of Detroit.

A Chicago company is to revive the old Cerro Pinto mine in Sonora, about 100 miles southwest of Ajo and twelve miles from the Gulf. The property lately was sold by the Richard Brothers of Tucson, for $30,000.

W. L. Smith is developing claims 130 miles southwest of Ajo and has assays of $300 in gold from a three-foot ledge at the depth of only eight feet.

A 50-ton mill is to be installed on the well-known Jack Rabbit property, in Casa Grande district.

NOT ENOUGH FOR TWO.

William Jennings Bryan told, in a Washington address, a story about a minister:

"The minister," he said, "knew a chap named Jenks who drank too much. Now Jenks was a fine fellow in other ways, and the minister did all he could to reform him.

"One afternoon the minister saw Jenks making straight for Hogan's saloon.

"'Jenks!' he shouted. 'Jenks!'

"But Jenks, pretending not to hear, disappeared inside the little flip-flapping yellow doors.

"The minister waited round, and after a while Jenks came out again.

"'Jenks, didn't you hear me calling you as you went in Hogan's?' the minister said, reproachfully.

"'Yes, I heard ye, sir,' Jenks apologized, 'but ye see, I only had a nickel."—[Detroit Free Press.

VERDE ORE LEVEL IS REPORTED.

Entrance to Body by Cross Cutting Expected in Short Time, Says Announcement

[SPECIAL CORRESPONDENCE.]

JEROME (Ariz.) March 31.—Verde Central's shaft is in ore at about eighty feet below the 650 station and the cross cutting on that level is expected to enter the ore body within a few days.

Two steam-shovel shifts are being operated on the surface work of the United Verde, adding much ore to the stockpiles, though most of the material taken out is waste. A contract for the structural steel for the United Verde crushing plant has been given the Kansas City Structural Steel Company, which did much of the erecting at the smelter.

The Verde Jerome Copper Company is a new incorporation formed in Phoenix to take over three large groups of local prospects.

Anticipating the reopening of the Humboldt smelter, a force of forty men has been placed at work on the Swansea lease in Northern Yuma County.

Mrs. J. C. Herndon has sued the United Verde Extension Company, L. E. Whicher of New York and T. G. Norris of Prescott, the last a law partner of her deceased husband, seeking return of 300 shares of extension stock, alleged to have been secured from her by mistake and through fraud.

The Palo Alto and Sunol lodes and part of the Columbia lode mining claims have been transferred by the Palo Alto Gold Mining Company to the Mineral State Mining Company, with consideration noted as $20,000.

J. R. Ackerman, manager of the Sheldon Mining Company, now is opening a new level at 650 feet, in the company's property in Walker District. The main work heretofore has been on the 443 level, where the vein, tapped ninety feet from the shaft, was found twenty-six feet wide, carrying values as high as $113 in sulphide copper, gold and silver. It is proposed to erect a mill to handle the ore, which is of character well suited to concentration.

DOUGLAS SMELTERS BUSY HANDLING ORE.

BISBEE AND PEARCE MINES SHIPPING LARGE QUANTITIES.

[SPECIAL CORRESPONDENCE.]

DOUGLAS (Ariz.) March 31. A large quantity of custom ore is being received by the two local smelters. The Night Hawk lease at Bisbee is sending down ore that samples above nine per cent copper, with several ounces of silver to the ton. From a lease on the Commonwealth at Pearce is coming ore at the rate of 2000 tons a month, as well as four carloads a day of mill tailings, all to the C. A. Smelter. Much ore is promised from the Courtland-Gleeson section where a number of leases are at work, while Tombstone shipments are heavy.

In the Santa Ritas, at Salero camp, Frank Reichert is erecting a mill bought by him at Greaterville. With the purchase went ten tons of rich silverlead concentrates, shipped by Reichert to El Paso.

At Patagonia is being piled much ore, sacked at the Mowry mine for shipment. In the same locality, the Rupert and Black mines have been equipped with modern surface plants.

During the present term of this Federal court at Tucson is to be entered formal judgment in the long-contested partnership settlement case of Smith against Hovland, lately decided by a master in chancery as calling for payment to Smith of about $1,000,000. The dispute mainly was about settlement for sales of mining property in the Bisbee and Miami sections.

A court at Ures, Sonora, has decided that Alex Strachan of Nogales is entitled to possession of the famous Dolores mine on the San Miguel River forty miles east of Carbo. Fain has been working the mine for several years past.

In the lack of sufficient employment in the mines, a grant of 10,000 pesos has come from President Obregon to the unemployed at Cananea.

There is to be vigorous operation of the Lampazas mine, 100 miles south of Nacozari, with which communication is to be by motor truck over a road now being completed.

Sale of Mine is Expected in Jerome District

JEROME, March 18.—There is general expectation that the Shea property will pass into the control of Calumet and Arizona interests. T. H. Collins of Princeton, Mass., lately made an examination of the property, which is to be unwatered below the tunnel level.

Verde Central is speeding its development work, both in sinking and in drifting on the 650-foot level, from which a cross-cut has been started through vein matter. C. Hoatson of Calumet, Mich., son of Capt. Tom Hoatson of the Calumet and Arizona, has become a member of the Verde Central staff.

Celora M. Stoddard has purchased the majority interest held by William Reynolds in the Copper Mountain property, six miles east of Mayer, near the Arizona Binghamton. This action has terminated litigation, understood to have been the cause of a suspension of work on the property for the past three years. Mr. Stoddard has stated his intention of financing the Copper Mountain property and of resuming operations.

NEW ISSUE

$7,000,000

United Light and Railways Company

First Lien and Consolidated Mortgage Gold Bonds
Series "A" 6%

Dated April 1, 1922 — *NON-CALLABLE FOR 25 YEARS* — Due April 1, 19[illegible]

Interest payable semi-annually April 1st and October 1st. Principal and interest payable at the office of the Trustee in New York. Redeemable at the option of the Company on 30 days' published notice at any time on or after April 1, 1947, up to April 1, 1948, at 103; thereafter at one per cent less each year up to April 1, 1950, and thereafter at 100; plus accrued interest in each case. Coupon bonds in interchangeable denominations of $1,000, $500 and $100 registerable as to principal only. The Company will pay the Normal Federal Income Tax deductible at the source, up to 2%.

THE NEW YORK TRUST COMPANY, NEW YORK, TRUSTEE

Business and Territory — The Company owns or controls and operates utility properties supplying diversified service in seventy-seven communities of the Middle West. Estimated population 600,000. Included in this district are the following cities:

Davenport, Iowa City, Cedar Rapids, Mason City, Muscatine, Fort Dodge, Ottumwa, Iowa; Rock Island, Moline, East Moline, Illinois; Cadillac, Grand Rapids, Muskegon, Grand Haven, Michigan; Chattanooga, Tennessee; La Porte, Indiana.

Approximately 80% of the net earnings for the year ended January 31, 1922, was derived from electric and gas departments.

Purpose of Issue — The proceeds from the sale of this issue together with sale of capital stock already underwritten are to be used to refund Tri-City Railway and Light Company Collateral Trust First Lien 5% Bonds due 1923, and United Light & Railways Co. 7% Bond Secured Gold Notes due April 1, 1923.

Security — These Bonds will be secured by mortgage lien on all plants and equipment of Company and all securities of subsidiary companies now owned or hereafter acquired, subject only to existing liens.

They will be further secured by deposit of $7,000,000 First and Refunding Mortgage 5% Bonds of the Company due 1932, or cash or U. S. Government Bonds. The pledged bonds are secured by a first mortgage on important properties and by pledge of all subsidiary securities owned by the United Light and Railways Co. An issue of $2,000,000 convertible Debentures due 1926 will be equally secured with these bonds.

No additional First and Refunding 5% Bonds of the United Light & Railways, or subsidiary securities may be issued unless immediately acquired and pledged under this or an underlying mortgage.

Earnings — Earnings for the twelve months ended January 31, 1922 are in excess of 1.8 times the sum of all annual prior charges and annual interest on the total secured indebtedness of the Company, including this issue. Earnings available for United Light & Railways Company annual interest including this issue exceed 2.2 times the annual requirements.

Consolidated earnings for the twelve months ended January 31, 1922, are:

Gross	$11,305,815
Operating Expenses, Maintenance and Taxes	7,920,930
Net Earnings	3,384,885
Annual Interest Charges Including this Issue, Combined Total	1,295,085
Balance	1,547,568

All legal matters in connection with the issue of these Bonds will be passed upon by Messrs. Winthrop & Stimson, New York, for the Bankers, and by Messrs. Humes, Buck & Smith of New York, for the Company. The accounts of the Company are audited annually by Messrs. Barrow, Wade, Guthrie & Company, Chartered Accountants.

The above bonds are offered when, as and if issued and received by us, but subject to approval of counsel.

Price 93¾ and Interest to Yield about 6.50%

BLYTH, WITTER & CO.
Trust and Savings Bldg.

SAN FRANCISCO, SAN DIEGO, NEW YORK, CHICAGO, SEATTLE, PORTLAND

The information contained herein is derived from sources which we regard as reliable, and all statements are based upon such information.

FREIGHT ON TIMBERS FOR MINES REDUCED.

RATE ALSO CUT ON OIL FROM CALIFORNIA TO POINTS IN ARIZONA.

[SPECIAL CORRESPONDENCE.]

TUCSON, March 18.—The Arizona Eastern and Southern Pacific companies have announced substantial reductions in freight rates on fuel and crude oil and mining timbers from Pacific Coast points. The character of the cut is indicated by the Globe-Miami rates. Oil from El Segundo, Bakersfield, Coalinga and other California production points, is cut from 43 to 39 cents per 100 pounds. On mine timbers there is a reduction of about 4 cents, the new rate being 36½ cents. The rates are effective April 12 next and are limited to October 15 next.

A diamond drilling crew is being assembled by the Central Copper Company in Dos Cabesas district. The company already has done about 30,000 feet of diamond drill work in the process of development.

In Tucson the Circle A Cattle Company has secured judgment for 1,250,000 shares of stock or $125,000 against the Gold Prince Mining Company at Los Angeles.

The Hilltop mine in the Paradise district in the Chiricahua Mountains, has driven its lower tunnel over 3000 feet. In the middle tunnel the ore body is to be cut within 500 feet of added work.

WILL DRILL FOR OIL.

Nogales Company Lets Contract for Sinking of Well.

[SPECIAL CORRESPONDENCE.]

NOGALES, March 18.—The Nogales Oil and Gas Company has purchased a standard drilling rig, 3500 feet of pipe and all necessary material for the sinking a well on the company's property in the Elgin district near Patagonia. A contract, entered into with the Western Pacific Drilling Company of Los Angeles, calls for commencement of operations not later than April 1. R. E. Leslie of Los Angeles will have charge of the work. A number of other companies or associations have been formed for the purpose of drilling in this Elgin-Sonoita field, where oil seeps have been found at a number of points, and where the formation is carboniferous, with occasional narrow coal seams. Favorable indications are said to have been found also on the near-by Babacomari land grant owned by the Perrin interests.

STORAGE INCREASED IN MEXIA OIL FIELD.

TOTAL OF TEN MILLION BARRELS REPORTED ON THE FIRST OF MARCH.

[SPECIAL CORRESPONDENCE.]

MEXIA (Tex.) March 30.—Figures have been compiled which show that on March 1 a total of 10,497,990 barrels of oil were in storage in the Mexia field. Since that date several hundred thousand barrels have been added, it is stated. The total production of the Mexia field up to March 1, 1922, was 16,516,848 barrels. The storage is distributed as follows:

Sinclair Pipe Line Company, 1,291,274 barrels; Humphreys Oil Company, 1,956,011; Humble Oil and Refining Company, 2,733,040; Prairie Oil and Gas Company, 1,178,567; Magnolia Petroleum Company, 1,687,566; American Petroleum Company, 252,470; Arkansas Natural Gas Company, 17,075; Atlantic Oil Production Company, 84,300; Gulf Production Company, 857,050; Houston Oil Company, 205,320; Imperial Oil Company, 52,470; Kirby Petroleum Company, 56,000; National Petroleum Company, 2050; Simms Petroleum Company, 198,600; the Texas Company, 82,260; Tidal Oil Company, 11,066; Utilities Oil and Refining Company, 99,841; U. S. Texas Petroleum Corporation, 5520; Western Oil Fields Corporation, 12,160; White Eagle Oil and Refining Company, 25,850; scattering, 94,000.

OIL WELLS STARTED.

State Supervisor Reports on Week's Operations.

Oil-field operations reported to State Oil and Gas Supervisor Collom during the week ending the 25th inst. show thirty-three new wells started, compared to twenty-six during the previous week. The total new wells this year is 294, compared to 332 the same date last year.

Tests for water shutoff number thirty-four, compared to thirty-three during the previous week. Yearly total to date, 339; total to same date last year, 345.

Deepening or redrilling jobs numbered nineteen, compared to sixteen during the preceding week. Total to date this year, 184; total to same date last year, 197.

Abandonments numbered six, compared to eight during the preceding week. Total to this date this year, seventy-five; total to same date last year, fifty-six.

Sears Roebuck & Co.

Present Working Capital, $71,000,000

Cash and Liberty Bond balance $20,000,000. All inventories written down to bed-rock prices.

Call or write for our special analysis of this large Company

McDONNELL & Co.

Bond Department
Palace Hotel, San Francisco — 120 Broadway, New York — 634 S. Spring St., Los Angeles

A Safe and Profitable Investment
Bank Reference As To All Features
Make Personal Investigation.

For the purpose of taking over one of the most valuable of division properties in the city, a syndicate is being formed which the necessary funds are to be provided. Thirty per cent of this fund has already been subscribed by some of the most prominent and successful financiers. Property has frontage on two main business avenues and is immediately adjoining one of the most successful subdivisions of the year.

Title to property will be held by one of the strongest banks in the city, and all funds will be paid through this bank. Under arrangement with one of the most successful selling agencies in Los Angeles guarantees subscribers 100 per cent profit if agency participates in profits. Investigate today. Call at Central Building.

Phone Pico 5511 — Charles O. Middle[illegible]

San Diego, San Francisco — HUNTER, DULIN & CO. INVESTMENT SECURITIES, Van Nuys Bldg., Los Angeles

Stevens, Page & Sterling
GOVERNMENT, MUNICIPAL AND CORPORATION BONDS

Company
d Bonds

Due April 1, 1952

at the office of the Trustee in
t any time on or after April 1,
April 1, 1950, and thereafter
ible denominations of
ll pay the Normal

RUSTEE

supplying diversi-
Estimated popula-

Fort Dodge, Ot-
ic, Grand Rapids,
Porte, Indiana.

ry 31, 1922, was

f capital stock al-
and Light Com-
ed Light & Rail-

quipment of Com-
ereafter acquired,

and Refunding
U. S. Government
important proper-
United Light and
ue 1926 will be

ght & Railways,
ed and pledged

n excess of 1.8
the total secured
available for Unit-
exceed 2.2 times

, 1922, are:
.$11,305,815
7,920,930
3,384,885
1,295,085
1,547,568

y Messrs. Winthrop & Stimson of
Company. The accounts of the
Accountants.

t to approval of counsel.

50%

O.

SEATTLE
PORTLAND

nts are based upon such information.

ears
ebuck
Co.

ng Capital, $71,000,000

end balance $20,000,000. All
down to bed-rock prices.

cial analysis of this large Company

NELL & Co

d Department
130 Broadway
New York
634 S. Spring St.
Los Angeles

rofitable Investment
e As To All Features
nal Investigation.

ever one of the most valuable sub-
city, a syndicate is being formed by
are to be provided. Thirty per cent
en subscribed by some of the city's
ful financiers. Property has frontage
es and is immediately adjoining the
divisions of the year.
ld by one of the strongest banks in
be paid through this bank. Selling
e most successful selling agencies
ubscribers 100 per cent profit before
ts. Investigate today. Call at 711

Charles O. Middleton

DULIN & CO.
NT SECURITIES
Bldg., Los Angeles

& Sterling
Van Nuys Building
Tel. Pico 6
Los Angeles
CORPORATION BONDS

Developments in the Oil, Mining, Trade and Finance Fields.

PRODUCTION AT BEACH CLIMBS.

New Wells Coming in at Surprising Rate.

United Oil Heads Long Beach Output.

Richfield is Scheduled for Increase.

BY ELLWOOD J. MUNGER.

Huntington Beach production continues climbing. New wells are coming in at the rate of two and three every week, and now the daily average is up close to 20,000 barrels. A year ago the pessimists were saying that Huntington would not make a field, and that it would only yield a small short-lived wells. Production increase for the past month have averaged almost 1000 barrels a week. Ten wells were completed in during March, the initial being 250 barrels, the other wells running up to 1000. A few days after the Shell Company of California became the owner of the Union Oil Company of Delaware's holdings a 1000-barrel well was brought in on the Bolsa lease. Ashton No. 2, completed at 2912, came in at 1200 barrels and settled to 1000 barrels. The big well is producing 30 gravity oil.

The Golden Dome Oil Company will resume drilling in a few days. Drilling was stopped at 3007 feet while preparations made to put the well on production. As only a few feet of oil sand had been drilled through, it was thought best to complete the well before the final production. The Golden Dome has been financed by Frank C. Hanley, a pioneer of the Huntington Beach field, and a believer in Santa Fe Springs for almost a decade.

ROTARY IS DRILLING.

Ed Anderson has taken hold of the Edens Syndicate and Huntington Signal in a manner that insures immediate results. The rotary is drilling the Edens Syndicate deeper and a string of six-inch casing that will shut off the water in the Huntington Signal has already been set. Anderson has directed the development work of the Selby-Rains Oil Company at Richfield and brought in some of the big producers of the field. Stockholders in the Edens Syndicate and Huntington Signal are fortunate in having their interests fall into the hands of Ned Anderson.

Ramon Guasti, the wine-grape grower of San Bernardino county, has put into the oil business at Huntington Beach. Senor Guasti has taken over the Huntington Beach lease well and will put it on production. Guasti has been heavily interested in this well from the beginning and takes it over to protect his interests. It is understood that Guasti is also heavily interested in the United Security syndicate and may take that over and put it on production.

The Interstate Oil Company has gone into Huntington Beach with the intention of developing the properties of the Bolsa Chica and the Del Mar companies and putting these two companies on a dividend basis. In the taking over of the Vista Del Mar the Interstate assumes heavy drilling obligations. The Interstate has the capital and the equipment to do the work and the Bolsa Chica and Vista Del Mar will have production inside of three months.

OPERATING IN PRIVATE.

J. W. Jameson's work as a private operator at Huntington Beach is beginning to attract attention. Jameson leased property several months ago in the northeast side of the field that was not looked upon much favor. The Rio Bravo No. 1 proves Jameson's judgment. Jameson has one well producing, one near the oil sands, one rigging up and fourth well building rig. Jameson's No. 4 is located south of the Petroleum Midway's big well, Towers No. 1, and should be one of the best in the field.

The Standard Oil Company has started the week at Huntington with starting four new wells. The new wells are Huntington A-16, A-11 and Bolsa 7. The Standard Oil Company has some twenty wells drilling. The new wells are located in every part of the Huntington Beach field and the work is not only proving up properties for the Standard, but for other producing companies as well.

Rideout is scheduled for a big increase of new production with the completion of the Amalgamated Oil Company's Kammerer No. 1 and the Merchants' Petroleum No. 1. The Amalgamated's Kammerer was drilled through some 1400 feet of oil sand and is scheduled to make a 500-barrel well. The Merchants' Petroleum No. 3, completed at 3448 feet, started off at 1000 barrels. The Keck Drilling Company did the drilling for the Merchants' Petroleum Company. The work in four months to a day is making a record for Richfield development. The Merchants' Petroleum Company was one year old in drilling their first well. The success of the Keck Drilling Company proves the advisability of a producing company contracting its work to a developer with the tools and the experience to get wells down and on production in the shortest possible time.

LONG HOLDING RECORD.

The Union Oil Company's famous well No. 8 is holding its record as the biggest producer in the field. For the past week the producer has averaged 4600 barrels. The well shows no inclination to decline or even fluctuate on production. Drilled to 3100 feet, this well is the greatest producer ever brought in in the Richfield district.

The Union's next big well at Rideout will be Chapman No. 11. Drilled to 4320, just 20 feet shallower than Morse No. 8, the Chapman well is showing more gas and is more like a gusher than any well ever looked. Chapman 11 will no doubt come in a 5000-barrel well.

A deal for the Whitley Oil Company's holdings at Rideout and Whittier, did not go through. The Universal Oil Company had practically arranged all details for the taking over and financing of the Whitley interests when the matter of taking care of a large number of small stockholders came up. No agreement could be reached on this matter and the deal fell through. It is understood, however, that another company has the Whitley Company under consideration, and a deal may be put through in the near future. In the meantime, the Whitley Oil Company is taking care of its four producing wells and going ahead with preparations to put No. 5 on production.

SHALES LOOK GOOD.

The La Habra Midway's wildcat well, drilling north of La Habra, continues to attact no small amount of attention. At 2260 the shales showed considerable oil and some gas. These showings continue and at 2670 are stronger than at any depth before. There is some possibility it seems now of getting production around the 3000-foot mark. The showings so far have been in shale only. The ditch is being watched eagerly for an oil sand.

All hope for Garden Grove getting on the petroleum map of Southern California has been abandoned. The Standard's Chaffee well is now at 5515 and is not looking any more like an oil well than it did when the rig builders started laying the foundation for the rig. No production has ever been found in the southern field below the 5500 mark, and there is little hope of Garden Grove proving the exception. At Buena Park the Standard is making splendid progress drilling on the Mitchell well. The Mitchell well is not deep enough to warrant any comment or deductions as yet.

SANTA FE SPRINGS?

What are we going to get at Santa Fe Springs? That is the question that operators both big and small are asking about the field that a few months ago looked like a second Elk Hills. Some oil men are saying that it is going to be a one-well field, others say that the sands are being passed up, and others are saying that a lot of dry holes are going to be drilled. Santa Fe Springs will come out all right. Like every new field discovered, certain things have to be determined before successful development can hope to be accomplished. Huntington Beach and Long Beach passed through the same period of uncertainty and discouragement now facing Santa Fe Springs. A field that has produced the biggest high gravity well in the West, the Union's Bell No. 1, is certainly capable of producing more wells like it.

The Amalgamated Oil Company will show the doubters something about Santa Fe Springs when Dellugge No. 1 goes on production. This well at 3900 showed up better than any of the wells so far drilling in the field and will make a second Bell.

The General Petroleum's Springs No. 1 showed plenty of oil at 2900 feet but carried too much water to make a good producer. This water is to be shut off and a big well brought in just across the street from the Union's Bell gusher.

The Standard Oil Company has three wells on the eve of production all of which have shown the necessary evidence of being all than can be expected. The Brown-Kellar rig at 4700 looks very good. Hapler No. 1 looks like a well at 3745. The Wolfskill is showing lots of oil at 4400, and the South Whittier Community is looking very promising at 3900. Sanches No. 1 had a nice showing at 4128, where the 6 1-4 was set.

Drilling at Bellmont on the B. & M.'s No. 1 has passed the 4100 mark. The outlook for a well is still hopeful. At 3930 a couple of feet of oil sand was drilled through that showed up rather good. Drilling is now in tough brown shale.

The way some of the Long Beach producers are increasing their production is nothing short of a marvel. Wells on top of the hill and over on the west side have a regular habit of increasing their output gradually after being put on. The marvelous increase of production of two wells has put the United Oil Company, a comparatively unheard of company of Southern California, at the head of the list of Signal Hill producers. The United Oil Company has three wells producing an aggregate of 2800 barrels. The greatest individual showing has been made by Dennl No. 2. This well came in three weeks ago at 650 barrels. The production yesterday figured 1885 barrels. Jones No. 1 came in at 900 barrels. This well is now doing 1100 and has been up as high as 1300. Dennl No. 1 is the small producer of the group. It is making 170.

The Shell Company's Horsch sprung a surprise by increasing its production from 1580 to 1580.

The Henderson Petroleum Company's Lekas No. 1 has raised its production from 460 to 525 barrels.

A few days ago a report came from Playa Del Rey that Kitselman had abandoned his 2800-foot test well. Such is not the case.

SPRINGS SPELL IS BROKEN.

Amalgamated Operations in Record Time Now Focus Attention Upon Field.

The Amalgamated Oil Company has broken the spell at Santa Fe Springs by bringing in a 4000-barrel well. Immediately after the Union Oil Company brought in the big Bell gusher the "big five" rushed into Santa Fe Springs, leased all the available territory and began drilling. Some fifty wells got under way, more than a million dollars was put into the field, four months passed and the most skilled operators failed to duplicate the Bell well.

To the Amalgamated Oil Company is given the honor of duplicating the Union's big Bell producer and restoring confidence to the Santa Fe Springs field. The advent of the big well puts the Amalgamated Oil Company at the head of the list of producers and puts to rout any and all ideas that the Santa Fe Springs field is a one-well field or freak field.

For speed, team work and efficiency the Amalgamated's Dellugge well stands as a masterpiece in petroleum development. The lease papers were signed November 17, last. Drilling started December 11. Just twenty-four days after the lease papers were signed the Amalgamated built the rig, set up the boilers, laid the pipe lines and spudded in on the well. March 29 the well was completed and became a 4000-barrel producer. Between the dates of December 11 and March 29 the well stood cemented forty days. Four strings of casing, 15⅝, 10, 8¾ and 6¼-inch, were set and cemented. This leaves sixty-eight days for the actual drilling time. The setting of four strings of pipe and carrying a well to 3950 feet sets an enviable record for Santa Fe Spring and is one of the best ever made in Southern California.

The speed of the drilling work is all the more remarkable when it is taken into consideration that from 3597 to 3950-core barrel samples were taken every ten and fifteen feet. By doing this careful core barrel work the Amalgamated Oil Company pioneered the field and proved for the operators just what had to be done in this particular section of the field to bring in a big well. All the time the 450 feet of core barrel work was being done the company's geologist remained at the well and gave the work his personal attention. This careful work out down the speed of hole making, and made the well cost more money, but it made the work absolutely free from any guessing or hoping and it made one of Southern California's biggest producers.

The big well is now the second largest producer of high gravity oil in California. Dellugge No. 1 is producing 4000 barrels of 27.8 gravity oil so free from sand, water or any foreign matter that the closest tests fail to find a grain of sand or globule of water. The oil sand was struck at 3917, and the well was drilled only thirty feet into the sand. The advent of Dellugge No. 1 more than doubles the daily output of the Amalgamated Oil Company and gives it a production of 10,000 barrels. A year and a half ago the Amalgamated was producing but 2500 barrels of oil daily. The tremendous increase of production has had its effect on the stocks of the company and given it an enviable place among the producers of petroleum in Southern California.

PERMIT FOR POWER DAM IS EXPECTED

Mining Men Reported to be Backing the Diamond Creek Project.

[SPECIAL CORRESPONDENCE.]

PHOENIX, March 31. — Gen. John C. Greenway, manager of the Calumet and Arizona mines, states that he expects favorable action within a few weeks on an application made by himself and associates for authority to build a dam and hydroelectric works in the Colorado River channel, near the mouth of Diamond Creek, north of Peach Springs. Already there has been official recognition of the rights of this project, Gen. Greenway says, and he claims this the only recognition that has been given to any project on the Colorado River by the national government or the National Power Commission. The enterprise is one on which J. B. Girand, a Phoenix engineer, has been working for years, and in which he has enlisted the support of Gen. Greenway, Dr. L. D. Ricketts and a number of Arizona mining corporations. The site is near the end of the Grand Canyon proper, yet understood to be above any interference with the government's Boulder Canyon plans, unless the lower dam exceeds 650-foot height. While no water storage is contemplated, there would be a degree of flood retention that at times might be of value to the agricultural lands below.

It is insisted that the Diamond Creek project in no wise could be considered detrimental to either the Glen Canyon or Boulder Canyon schemes, except insofar as it would occupy an electric supply field that is hoped to be a source of revenue to both the upper and lower projects. Mr. Girand is understood to be ready to proceed with his work at once, with ample financial backing. The dam would not be of great height and might be constructed and its power utilized before start was made upon the foundation of either of the other and larger projects.

In this connection, acts passed by the special session of the Arizona Legislature give authority for extension of the hydroelectric operations of the Salt River Valley Water Users' Association. It is told that support of mining companies has been obtained for very important work on Salt River, the funds so advanced to be returned by the association in the form of electric current. Plans have been made for a power and flood equalization dam at Mormon Flat, about forty miles east of Phoenix. Another dam is projected near the mouth of Fish Creek, further upstream, for possible utilization of water power plans made by Engineer W. H. Code of the Indian Bureau of the Interior Department, many years ago. This plan provides for tunneling across a point of land that causes a great bend in the river. There also is mention of possible raising of the height of the storage dam at Roosevelt, where already about 12,000 kilowatts of electrical energy are generated. Construction of the Mormon Flat dam also may be aided from the proceeds of $2,000,000 in bonds voted by the Eastern Auxiliary Canal Company, which is planning for the reclamation of 40,000 acres of land east of Mesa, above the gravity flow of the present canal system.

DRILL TO START IN ELGIN-SONOITA FIELD.

[SPECIAL CORRESPONDENCE.]

NOGALES (Ariz.) April 2.—A drilling plant is being moved from near Bowie, Ariz., to the Elgin-Sonoita field, where there is expectation of finding petroleum in commercial quantities within a depth of 2000 feet. The rig has been purchased by the Nogales Oil and Gas Company, which has awarded a sinking contract to the Western Pacific Drilling Company, represented by R. E. Leslie and E. R. Cady.

A material enlargement of the possible oil area in Southern Arizona is indicated by leases signed on a large acreage in the San Rafael Valley, with a provision for voiding if work is not started by November. This field is not far from the Elgin-Sonoita field and the surface indications are said to be similar.

GERMAN PRICES NEARING LIMIT.

Most Commodities Approach World Level.

Believed Days of Hectic Prosperity Ended.

Industries Will Soon Have No Real Advantage.

[BY CABLE—EXCLUSIVE DISPATCH.]

BERLIN, April 2.—With the storm caused by the arrival of the Allied Reparations Commission's note on Germany's moratorium application subsiding into a state of calm, and with the renewed hope that Genoa after all may bring Germany some sort of substantial international loan, the close of the week saw a considerable weakening in foreign exchange on the Berlin Bourse.

At the moment of writing, the mark has recovered the ground lost during the past week and is being quoted at 292 to the dollar. Business on the bourse again has assumed a more or less calm aspect, although accompanied by a distinct reserve arising out of the uncertainty of impending developments, particularly the Dubois threats in Paris regarding the application for new military sanctions in the event Germany refuses to meet the conditions of the Reparations Commission.

APPROACHING WORLD LEVEL.

While the fate of German exchange remains uncertain, additional evidence is piling up showing that German prices are rapidly approaching the world level. This is noticeable particularly in coal, iron, steel, grain and flour. They are now but slightly below the American scale.

Imported articles already have reached that level. If this process continues, the 300,000 Americans business men and travelers expected here this summer will no longer find Germany a fairyland of prices.

Wheat, for example, is selling on the Berlin Produce Exchange at $1.42 a bushel, rye at $1.02 and wheat flour at $5.77 a barrel. Prices of other produce articles have undergone similar changes. The price increase has been emphasized particularly within the past few weeks, wheat flour, rye and coal showing advances of more than 60 per cent. With the bread subsidies eliminated from the budget by the government, the rising price of bread threatens to produce extremely unpleasant consequences.

PRICES INCREASING.

Clothing prices have increased more than 100 per cent, while furs and many articles are above the American figures. The large increases in iron and steel prices set by German iron syndicates are already having a corresponding effect on the cost of production. Pig iron is now quoted at nearly $ a ton, representing an advance of 25 per cent. Foundry pig iron is selling at close to $20 a ton.

Other kinds of iron are quoted at similar figures. Rolled iron products have been boosted nearly 30 per cent. These are now quoted at $30 a ton, with manufacturers planning to abolish fixed prices and insisting on figures prevailing at the time of delivery.

Thus the ability of German industries to continue their hitherto successful competition in foreign markets is rapidly reaching the vanishing point, for they are compelled to absorb the large increases in the price of raw materials, buy coal at world prices and pay freight rates at actual cost instead of at the special rates existing hitherto.

Under such conditions, German industries are approaching the end of their hectic prosperity which has marked their activities of the past few years. The rise in prices and the prospect of new low levels for the mark place German industries before their most serious problems since the Armistice.

DIAMOND DRILLING IS BEGUN.

Oatman Companies Expect to Get Missing Values in Rhyolite Flanking Quartz.

[SPECIAL CORRESPONDENCE.]

OATMAN (Ariz.) March 31.—The Tom Reed at last has started upon the milling of United American ores, the daily shipments of twenty-five tons, averaging $60 a ton in gold. This ore is coming from a stope on the 700 level, where a four and one-half-foot lens is being followed. The same ore is believed to have been opened on the 500 and 850 levels, above and below the present workings. Within a few days there will be milling of twenty-five tons a day of ores from the Telluride bins, with assays running from $22 to $100 a ton.

About twenty local companies now are diamond drilling or have taken steps in that direction, nearly all of them with an idea they have been missing values that are likely to exist in the rhyolite that flanks each quartz vein. Oatman Gold has contracted for sinking of a large shaft, to cut its vein matter about 200 feet, and has added heavy surface machinery. Oatman United is to drill an air hole to its 600 level and then will upraise on this line, to block out its ore. Manager George Keating of the Black Range has returned from Los Angeles and will start two drills at once. Big Jim Consolidated is drilling 600 feet to a vein-dyke junction where value is expected. Oatman Amalgamated has bought a drill and has placed its mechanical plant in order. Other drills are operating on the Tom Reed Red Cloud, United Eastern No. 3 shaft, Merry Widow, San Francisco United Western and Gold Dust properties.

The equipment of the Golden Star Mine at Mineral Park is being moved to the Dardanelles property at Chloride, where it is being installed by E. Ford Eaton.

CALLS OUR FARES LOWEST.

Rail Commission Submits Comparative Rate Exhibit in Hollywood Case.

Street-car fares in California cities are virtually, without exception, the lowest in the United States, says the State Railroad Commission in an exhibit submitted yesterday in the Hollywood rehearing of the Pacific Electric case.

The exhibit was compiled by the engineering department of the commission from information received in response to a questionnaire sent to 100 of the principal electric railways in America and constitutes the latest official compilation on the subject, it is stated. The questionnaire requested information as to present rates of fare, reduced-rate tickets, transfer privileges, length of ride possible and other more technical information.

Referring to California fares, the report says:

"With few exceptions, the street railway fares in California cities are either 5 or 6 cents and the maximum possible length of ride for unit fare, with transfer, compares favorably with similar cities in other parts of the country. It is to be noted that in the cities of Pomona, Redlands, Riverside and Santa Cruz with a 10-cent cash fare and Santa Barbara with an 8-cent cash fare, an endeavor has been made to enable the continued operation of street railway service by increasing fares approximately to their economic maximum. These communities are faced with the possibility of abandonment of street railway service on account of operating losses due to automobile competition and other causes and the present fares may be considered somewhat in the nature of an experiment. In all cases in California where a 10-cent cash fare obtains, it was a question either of discontinuing service entirely or collecting the maximum fare, and the cities chose the latter alternative.

LIKE TO RIDE HERE.

In Los Angeles the average length of ride on the Pacific Electric is found to be five miles, as against an average ride of about one and one-half miles in San Francisco. On the Pacific Electric system in Los Angeles city, on account of the passenger-riding characteristic, it was found necessary to establish two zones. Each zone fare is 6 cents, with a 10-cent through fare. These recently established fares are now under further consideration on rehearing.

Of the seventy-nine cities from which data had been received when the compilation of the commission's report was closed, twelve have a 10-cent fare, one a 9-cent fare, fifteen an 8-cent fare, thirty a 7-cent fare, twelve a 6-cent fare and nine a 5-cent fare. Most of the cities reporting, especially those having the higher cash fares, allow a discount on the purchase of tickets or tokens in quantity. In a number of cases an additional charge is made for transfers.

The only cities, outside of California, reporting a 5-cent fare are Detroit, which makes a 1-cent charge for transfers and New York. In the case of New York, the Transit Commission of the State of New York reports that the deficit of the Rapid Transit amounts to about 1 cent a passenger, paid through taxation. The universal transfer system between companies practically has been discontinued, in effect raising fare to 10 cents to intercompany passengers.

ADOPT ZONES.

A number of the cities have adopted zones, Pittsfield, Mass., has zones of approximately two miles with a 6-cent fare in each. Boston has eight local zones, ranging from one and one-half to three miles. Winsookie, Vt., has two zones of two and one-half miles each, with a 5-cent fare in each zone. Springfield, Mass., has two zones, with a 7-cent fare in each. Eleven tickets are sold for $1, good between the inner zone and any point in the outer zone. Providence has a system comprising a series of 6-cent zones, with no production for interzone travel. Baltimore has in addition to an inner zone of ten miles four zones of two and one-half to five miles in length, with a 7-cent fare in each. There are also some 4-cent transfer points to what is in effect additional zones.

The maximum length of ride possible for a unit fare varies greatly according to the different cities, from approximately two miles in smaller towns, to a maximum of thirty-four miles in Chicago. In Los Angeles the maximum distance on the Los Angeles Railway is 26-49 miles, and 19.10 on the Pacific Electric, or 16.74 including the two zones. The greatest ride obtainable in San Francisco on one fare in 13.45 miles on the Municipal and 19.80 on the Market Street Railway.

EXPLAINS BURDENS.

Electric Railway Expert Says Franchises Are Too Short.

Present franchise obligations of electric railways of this State are burdensome to the extent of being the cause of financial distress for the carriers, W. V. Hill, manager of the California Electric Railways Association, said yesterday. Future franchises will be assumed only under much different conditions than those assumed by the industry in the past, he said.

"In the larger cities of this State, with the exception of Oakland," he said, "franchises are limited from twenty to twenty-five years. In San Francisco the city reserves the right to take over the property without payment therefor and has taken over some of the lines and paralleled others.

"In Los Angeles, the city agrees to pay for the property if it desires to take it over at the expiration date. But little business sagacity is required to appreciate the difficulty of financing a property on forty or fifty-year bonds with franchises that run about one-half the life of your bonds, further endangered by business

THREE FACTORS WORRY FRANCE.

Greco - Turkish Peace is Cause of Anxiety.

Discuss Russian Stand on Debt Payment.

Finance Minister Insists That Germany Pay.

[BY CABLE—EXCLUSIVE DISPATCH.]

PARIS, April 2.—There are three points at issue in France which are causing considerable public anxiety. The first is the Greco-Turk peace, the second is Russia's attitude toward the 4,500,000,000 gold francs due France, the third and most important is the international attitude toward a revision of the reparations system. In the first instance a temporary armistice seems imminent, while a deadlock with Russia on the debt subject would not leave France any worse off for the next few years as she is largely occupied with her own reparations problem as well as with the development of the little entente, which is growing rapidly under her auspices.

Confidence has been strengthened by news that the little entente, through Dr. Benes, has guaranteed to support the execution of the treaties. The rich neutrals, Holland, Spain and Scandinavia, will also exert a powerful influence due to their united action.

In the face of uncertainty in regard to the alignment of the remaining powers, confidence is felt here that a majority will sanction guarantees in the event of the Reichstag's refusal or inability to remedy Germany's financial situation which has been characterised since the armistice by chronic deficits even in internal expenditures.

INSISTS GERMANY PAY.

Finance Minister De Lasteyrie of France insists that Germany pay now through mobilization of her industries and by means of a loan based on the earning power of her great industries such as coal mines, Ruhr factories, and customs, all of which should be subjected to Allied supervision. This plan, he says, would also aid the stabilization of the mark, since the amount of foreign currency bought outside would be lessened.

The French chamber is virtually unanimous in maintaining that the reconstruction of Europe must be concurrent with the settlement of the reparations problem and not precedent to it. France's financial plans for the year call for the consolidation of some 20,000,000,000 francs of floating obligations. Preliminary steps have taken the form of lowered rates on treasury bills, and next month war loans will be liberated from certain restrictions. A reduction of the discount rate of the Bank of France is imminent.

New taxes will not be attempted and all inflation has been eliminated from the government program. The enforced policy of continued borrowings has depressed the stock market with the result that stock averages are near the pre-war level, which makes the value about 45 per cent on a gold basis, while dividends have been reduced in greater proportion through taxes and business stagnation.

REAL ESTATE SUFFERS.

Real estate has suffered similar difficulties through the moratorium and other government regulations so that building has been discouraged in the cities. Net revenues from rents are practically wiped out by communal and State taxation in the urban centers, although land in the rural districts has increased enough in value to compensate for the depreciation of the franc. Before the war 3 per cent was considered a satisfactory return on an apartment house, but now 7 or 8 per cent is necessary in order to meet tax levies.

The government's 3 per cent perpetuals have paid coupons at the 3 per cent rate since 1903 although their capital value has shrunk since before the war from 90 francs gold to 57 francs paper. The conclusion seems to be that while all forms of property suffered a share in the war costs, government securities, because they are virtually tax exempt, have been more highly favored than other forms of wealth.

BOLD LEADER NEEDED IN GRAIN MARKETS.

NERVOUS FEELING IN TRADE WITH NO DECIDED TREND IN VALUES.

[EXCLUSIVE DISPATCH.]

CHICAGO, April 2.—The grain markets are without a leader, and the largest traders say that until there is a bold and aggressive one to assume either side, and something new to create increased outside interest in the markets, a nervous feeling with no decided trend to values is to be expected.

Last week witnessed a weak and lower start, followed by an advance of 8 cents in wheat on covering of a very large line by a New York short. In two days after that buying ceased prices were off 6 cents, and the trade was mostly bearish.

Two important factors in the trade at present are the crop news, and the export and milling demand. Crop news is mixed and is not expected to be a significant factor as a price maker for several weeks by those who know the real conditions and are not influenced by the general run of reports as they come into the trade from various sections. It is regarded as too early to determine what the winter wheat in Kansas and Oklahoma will do that had failed to germinate up to the middle of March.

Green bugs are in Oklahoma and may be a market influence should they seriously damage winter wheat.

The trade had the Snow and Goodman crop reports on Friday, the former with its estimate of 530,000,000 bushels, compared with 621,000,000 bushels in April of last year, and 587,000,000 bushels harvested. The condition was 77.7, against 78 in December. Goodman's estimate is 550,000,000 bushels based on the average abandonment of 10.3 per cent equal to 4,500,000 acres. The condition is 78.5.

Wheat traders of the world are agreed that there is no burdensome surplus of supplies, as estimates range from 32,000,000 to 50,000,000 bushels.

As to the actual conditions surrounding the wheat situation of the world, there has been little change except that it begins to look as though the big rush of wheat from Argentina and Australia is over, and that shipments are to be of more moderate volume.

CORNELIA COMPANY TO ADD TO PLANTS.

COPPER PRODUCTION FROM SHALLOW DEPOSITS USED SO FAR.

[SPECIAL CORRESPONDENCE.]

AJO (Ariz.) April 3.—There is much evidence that the New Cornelia Company considers the present not too early to start on its great program of plant additions. Since its formation the company's copper production, save for ores shipped to Douglas, has been from the oxide-carbonate ores of the property, lying at shallow depth and handled by steam shovels. But below these ores and also at other local points lies a vast store of sulphide ore similar to that handled by such mines as the Ray or Inspiration. To make available these ores there is to be construction of a mill of about 5000 tons daily capacity, somewhat larger than the new Phelps-Dodge mill near Bisbee, yet only half the capacity of the Ray mill at Hayden. An experimental mill has demonstrated the proper mill methods, by flotation, and the plans for the new works are said to be ready. An additional water supply is to be secured from additional wells now being sunk. There has been exploration by shafts and drifting of an immense ore supply and the steam shovels are reported to have worked downward even into the sulphide zone of the older claims.

Copper Ridge, which adjoins the Ajo Consolidated property of the New Cornelia, and which formerly was known as the Ajo-Cornelia, has resumed work on development that already is reported to have 1½ per cent copper ore in the bottom of the deepest shaft and which has shipped carloads from other points on its claims that ran up to 28 per cent copper, $2 in gold and 12 ounces silver. President Fred Steele declares: "If there is another mine in the Ajo district, we have it."

Galena ore running up to 70 per cent lead, with over forty ounces silver to the ton, has been found at only ten feet of depth in the Moore & Cates property in the Jack Rabbit section, east of Ajo. A sample carload is being taken out for shipment to El Paso.

A 100-ton Huntington ball mill is being installed on the Black Bess mine in the Gunsight district by a Detroit company. J. J. Sullivan is in charge. Transportation to the railroad is via Ajo by heavy motor truck.

Plan and Agreement for Readjustment of Debt and Capitalization of

The Beaver Board Companies

DATED JANUARY 16, 1922

Notice is hereby given that the time within which further deposits will be received has been extended to April 29, 1922, but may be terminated at any time by the undersigned.

While a substantial majority of notes, first and second preferred, and common stock has already been deposited, the amounts are not yet sufficient to justify the plan being declared operative.

Note holders and stockholders who have not yet deposited are therefore urged to deposit their holdings at once with any one of the depositaries named below.

Transferable certificates of deposit will be issued by the depositaries.

Noteholders Committee

ARTHUR G. DEANE, Pres. Wells, Deane & Singer, Manufacturers
ALVIN F. KRAMER, Securities Corp., Chicago.
NATHAN S. JONAS, Vice-Pres. Federal Pittsburgh Trust Co., New York City.
JOSIAH MACY, Hambleton & Co., New York
MARVYN SCUDDER, Marvyn Scudder & Co., New York and Baltimore.

First and Second Preferred Stockholders Committee

WARREN HENLEY, Buffalo, N. Y.
C. K. PISTELL, Buffalo, N. Y.
GEORGE T. ROGERS, Chicago, Ill.
WILLIAM E. SHEARER, Buffalo, N. Y.

Common Stockholders Committee

PAUL H. DAVIS, Chicago, Ill.
J. F. HAGGERTY, Buffalo, N. Y.
JOHN LOGAN, Buffalo, N. Y.
HARRY DWIGHTSMITH, Cleveland, Ohio.
WILLIAM THOMPSON, Buffalo, N. Y.

Depositaries: Central Trust Co. of Illinois, Chicago, Ill.; Marine Trust Co., Buffalo, N. Y.; Citizens Trust Co., Buffalo, N. Y.; Central Union Trust Co., of New York, 80 Broadway, New York City.

8% Rarely Does an Investor Have the Opportunity 8%

to purchase a security combining safety to such an Extraordinary Degree

With 8% Yield

Interest Payable Quarterly and

Denominations of

$1000 $500 and $100

As we offer in our

Convertible Trust Certificates

They were designed to meet the requirements of the ultra-conservative and have proven eminently satisfactory to all purchasers.

Let Us Explain in Detail

ELLIOTT & HORNE COMPANY

Tax Exempt

(Bond Dealers Since 1904)
Stock Exchange Bldg.
639 South Spring St.
Main 7258

In California

Merrill, Lynch & Company

MEMBERS NEW YORK, CHICAGO, DETROIT, CLEVELAND STOCK EXCHANGES
427-429 I. W. VAN NUYS BUILDING. PHONE 8262

Wm. R. Staats Co. Government, Municipal and Corporation BONDS

Los Angeles, 640 S. Spring St. Pasadena

Orders executed in Listed Securities on all Principal Exchanges

Examinations Management Geology

SILL and SILL
Mining and Metallurgical Engineers
1211 So. Figueroa St.

Ore Testing Research Mill Design

Metallurgical plant equipped for large scale test work.

RADIO-CORP.

Will sell

20 Common at market (net)

WE WILL SELL

10 General Motors	$10.50
100 Coast Tire & Rubber	7.50
100 Schultz Drug (common)	1.50
100 Amer. Fuel Oil (Pfd.)	2.75
100 Swope Lights & Power	Bid
100 Leach Biltwell (com.)	.95
1000 Texcal Oil & Ref.	.97½
100 Prudential Petroleum	.43
200 National Security Oil	.24
500 Bolsa Chica	.25
1000 Florence Silver	Bid
100 Harvey Rice & Wheel	.50

SUBMIT YOUR BIDS ON

Arme Signal	Indep. Lease Syn.
Kelso Mining	Golden State Ltd.
Neptune Pier	San Fernando Oil
Venice Pier	Richfield Giant
L. A. Pierce Pier	Caddo Oil
Crest Tire Rub.	Dunaway Oil
West Auto Supp.	Beatty Oil
Globe Cot. Mills	Harold M. & Dev.
Whittier Oil	Best Oil & Ref.
L. A. Texas Corp.	Dulin Paper
Algon. Am. Dairy	Darton Rubber

CAUTION!

Get our prices on any stock you plan to buy or sell. It costs you nothing so why not be CAREFUL rather than CARELESS. We gladly furnish bank references. Money loaned on marketable securities.

H. B. CHESSER
Manager, Unlisted Dept.
A. C. WAGY & CO.
711 Stock Exchange Bldg. 62330.

DEPENDABLE DIVIDENDS

The History of the Stewart Fruit Company for 17 years shows average net returns to stockholders of 30%

Can you question its ability to pay 8% on its preferred issue at 100

Let us send you circular.

ARONSON & COMPANY

Herman W. Hellman Bldg.
Los Angeles, Cal.
Phone: Broadway 8750.

BIG MONEY IN MANUFACTURING SILK HOSIERY

SEND FOR INFORMATION. NO AGENTS TO ANNOY YOU

SHARES $10.00

GOLDEN STATE SILK MILLS
Bdwy. 858. 721 Stock Exch. Bldg.

INVESTORS

Send name and address, information vitally interesting to you will be freely sent. Box K. K., 837, Times Branch.

USED CARS FOR EVERY PURPOSE—TIMES WANT ADS

MEN, WOMEN AND THINGS IN THE WORLD'S NEW

FLASHLIGHT PHOTO OF CALIFORNIA NATIONAL GUARDSMEN TAKEN AT THEIR ARMORY, EXPOSITION PARK, DURING ONE OF THEIR WEEKLY DRILLS.

An "automatic savings bank" established in the Wallach School in Washington has proved a magnet for the pennies and dimes of the pupils. The children drop coins in a slot, receiving a stamp in return. The stamps are pasted to folders which, when filled, are taken to a bank, and an account opened.

Leopoldine Ronstantin, the leading "vampire" of the European stage.

Assistant Attorney General Mabel W. Willebrandt, who has won high commendation for her argument before the U.S. Supreme Court in behalf of the Government, of the tax and penalty phase of the Volstead act, which involved $45,000,000 in revenue.

Lady and Sir Auckland Geddes, British Ambassador, resting during a snowshoeing trip in Yosemite Valley.

Football players of the Liverpool Workshop for The Blind. The ball is fitted with tin discs so that the noise made when it is kicked enables the players to tell its position.

Sultan Fuad I, King of Egypt, is shown above signing the visitors' book at the school for girls at El-Kom, Egypt. Below is his nephew, Prince Mohammed Ali Ibrahim, now visiting Los Angeles, being presented to Colleen Moore, film actress, by Rupert Hughes.

John A. Waddey, 69, recently promoted to be Chief Engraver, Hydrographic Office Navy Department. He has worked for Uncle Sam for fifty years.

Photos by Keystone View Co.; Underwood & Underwood; Central News Service; Times Photographer.